©CLB 194288
JUN 30 1933

Two guest tickets to RKO Keith's Theater, for any showing of the week beginning Friday, June 30, presented with each paid-in-advance order for seven or more insertions of a Post want ad. . . . See Jean Parker and Willard Mack in "What Price Innocence."

The Washington Post.

Today—Thundershowers.
Tomorrow—Probably showers; warmer. Gentle variable winds.
Yesterday—High, 85; low, 72. 1932—High, 93; low, 74.
Details on back page.

NO. 20,831. ENTERED AS SECOND CLASS MATTER, POSTOFFICE, WASHINGTON, D. C. WASHINGTON, WEDNESDAY, JUNE 28, 1933. COPYRIGHT, 1933, BY THE WASHINGTON POST PUBLISHING CO. THREE CENTS.

WEST VIRGINIA JOINS PARADE AS WET STATE

California Rolls Up Wide Margin for Repeal of Prohibition.

(Associated Press.)

West Virginia joined fourteen other States last night which have favored repeal of the eighteenth amendment, while returns from California, although incomplete, gave antiprohibitionists a wide lead.

Dry for more than twenty years, West Virginia rolled up a repeal lead of more than 70,000 with two-thirds of its precincts reported.

On the opposite end of the continent, meanwhile, as tabulators raced to tally California's vote, opponents of the prohibition amendment enjoyed an advantage of nearly 200,000 votes on the early returns.

Vote Light in West Virginia.

First returns from southern California centers gave those opposed to the prohibition amendment a 3-to-1 lead, and although this percentage was not maintained, repealists led by 297,286 to 108,507 after 2,427 of the State's 9,347 precincts had reported.

The vote was comparatively light in West Virginia, but long before any final tally had been reached a repealist lead of 161,431 to 91,475 had been recorded.

The Pacific Coast State's referendum gave opportunity not only for a popular mandate on repeal, but also on whether parimutuel betting on horse races should be permitted.

Returns Favor Betting.

Returns from 202 California Precincts on the proposition to legalize betting on races gave 16,359 votes for and 9,871 against.

The 14 States that have gone on record previously in favor of repeal are Michigan, Wisconsin, Rhode Island, Wyoming, New Jersey, New York, Delaware, Nevada, Illinois, Indiana, Massachusetts, New Hampshire, Connecticut and Iowa.

Albany, N. Y., June 27 (A.P.).—New York, home State of President Roosevelt, today ratified repeal of the eighteenth amendment at a convention of 150 wet delegates, including 26 women.

The gathering in the huge Assembly chamber at the Capitol, was marked by a vigorous attack on government by "organized minorities," delivered by former Alfred E. Smith, and a declaration by former United States Senator Elihu Root that "there will be no 13 States" to block repeal.

Smith, unanimously chosen president of the convention, declared the New York convention "will stand out as a lesson and a warning for all time to come for the people of this and every other State to be very careful in the future and never allow anything like the eighteenth amendment to get into our Federal Constitution."

German Creditors Accept Debt Plan

London, June 27 (A.P.).—Dr. Hjalmar Schacht, president of the Reichsbank, came to an agreement today with Germany's long-term creditors for six months' arrangement, after which it was understood that the Germans hoped to pay interest in full.

Dr. Schacht proposed to block off the unpaid portion of interest in marks. The creditors demurred on this point, asking that the unpaid part should be in currencies called for by loans. This point is to be ironed out by a subcommittee of the creditors, including an American, which will meet in Berlin soon.

Interest on the Dawes and Young plan loans will be met, but the question of the Young sinking fund still is unsettled.

POST Ads Pull

50c Up—Tires, Used—50c Up
ALL SIZES.
1324 14TH ST. N.W. DEC. 5466

. . . and The Post will receive future business . . .

"RESULTS alone retain Post advertisers" and so Mr. Ennis of the Ennis Corduroy Co., 1324 14th St. N.W., naturally assured The Post that it would publish his future advertising because the above advertisement sold out his stock within a week.

For Results Use
Washington Post
WANT ADS
Phone National 4205

Secret Notes Bare Prolonging of War

Diplomatic Files, Locked Since 1918, Reveal U. S. Insistence on Own Terms.

(Associated Press.)

Secret diplomatic correspondence of the turbid closing days of the World War yesterday was uncovered with a revelation that the conflict had been prolonged for ten months after Germany and Austria-Hungary had sought peace.

Decoded messages, dust-laden in locked files for a decade and a half, disclosed that the central powers—foreseeing and fearing ultimate defeat—petitioned for peace nearly a year before the final signing of the armistice, only to be met by insistence upon full capitulation to American peace terms.

The year 1918, which the State Department correspondence covered, began with the central powers feeling more and more the pinch of the allied blockade. The complete force of America's men and millions had yet to be thrown into the fray. The outlook in Berlin and Vienna was bleak. On January 8, President Wilson outlined his famous 14 points.

A fortnight later, Chancellor Hertling told the German Reichsbank that he could agree upon all but those points having to do with colonies, evacuation from occupied territories and the creation of a free Poland.

Simultaneously, Chancellor Czernin told the Austro-Hungarian Parliament he found in the Wilson attitude a "close approach to the Austro-Hungarian point of view."

But behind these formal expressions and surface manifestations there was developing a constant effort to discuss peace, which on the part of Austria-Hungary eventually took on a frantic tone.

The Vienna government was willing, even anxious, to make a separate peace, and on one occasion was encouraged by an informal offer of American financial assistance should she break with Germany.

Franz Josef was dead. The Emperor Charles had succeeded to the throne. He foresaw the approaching disintegration of his empire. His people were war weary. Peace, constitutional concessions to his subjects, and the end of the alliance with Germany was his aim.

He forced Czernin, ardently Prussian, to adopt his conciliatory tone and meanwhile a trusted adviser, Prof. Lammasch, of Vienna, was seeking these objectives in informal negotiations in Switzerland.

Later, the Austrian government utilized the good offices of the Spanish and Swedish sovereigns to dispatch notes to President Wilson asking a conference for the discussion of his peace terms.

Wilson's reply was that his peace points had been made sufficiently

Continued on Page 2, Column 2.

GOLD BLOC DECIDES TO FIGHT REFLATION

England Refuses, at Least Temporarily, to Join in Stabilization Plan.

London, June 27 (A.P.).—The representatives of France, Holland, Switzerland and Belgium are understood authoritatively to have decided at a meeting late today to take concerted action through their central banks to defend the gold standard and fight the American reflation program in the World Economic Conference.

Great Britain, it is said, refused at least temporarily to strengthen the gold bloc by stabilizing the pound sterling with the French franc, so the four countries took steps to rely upon themselves.

The gold standard group held two secret sessions today, one in the early morning before the other delegates arrived at the conference hall and the second late this afternoon.

An effort was made during the day, it was learned, to convince Great Britain that she should line up definitely in favor of the stable money group in defense of gold and in opposition to the American price-raising plan.

The British delegates and financial authorities, it was said, took a noncommittal attitude and declined to make a statement favoring stabilization as urged by the gold bloc.

A unilateral declaration by Great Britain, gold bloc spokesmen said, would strengthen continental currencies, but would not prohibit Great Britain from dickering later with America relative to an ultimate fixed ratio for the dollar and the pound if the dollar should be devalorized to a point which the British thought harmful to their currency.

The gold bloc asked the British to make this declaration in case they felt that they could not hitch the pound to the franc.

Great Britain's equivocal policy, British authoritative quarters said, should be interpreted as a refusal to permit the gold bloc to drive a wedge between England and America.

The gold countries, however, have not given up hope of obtaining the

Continued on Page 2, Column 4.

Moley in London To Aid Delegates

London (Wednesday), June 28 (A.P.).—Raymond Moley, Assistant United States Secretary of State, ended a long journey to London early today to inform American delegates at the World Economic Conference of the latest developments in the administration's policy at home and to receive a report to carry back to President Roosevelt.

Looking somewhat haggard, the chief Presidential adviser arrived on a train from Plymouth shortly after 1 a. m., to be met by a throng of newspapermen despite the hour.

He referred his questioners to a statement issued previously at Plymouth which said he had come to acquaint the delegates with happenings since they had left the United States, but under a persistent barrage of queries concerning the domestic recovery program he said it was progressing well.

Oklahoma House Votes For Session on Repeal

Oklahoma City, June 27 (A.P.).—The Oklahoma House of Representatives voted, 63 to 34, today to ask Gov. W. H. Murray to permit the special session of the Legislature to submit the question of prohibition repeal to a vote of the people.

The request, in a concurrent resolution, now goes to the Senate for action.

INDICTED

Associated Press Photo.
MURRAY HUMPHREYS, successor to Al Capone, indicted in Chicago on tax counts.

CAPONE SUCCESSOR INDICTED IN CHICAGO

Murray Humphreys Alleged to Have Dodged Taxes Totaling $26,108.

Chicago, June 27 (A.P.).—The Federal Government today obtained indictments against Murray Humphreys, public enemy No. 1 and successor to Al Capone.

The same prescription used to exterminate Capone from the Chicago underworld was applied by the Internal Revenue Bureau against the big business racketeer, indictments charging that he dodged payments of $26,108 income taxes for the last three calendar years.

Capone went to prison for 11 years and was fined $80,000.

Humphreys, if convicted under the three felony and one misdemeanor counts returned today, would be eligible to a fine of $40,000 and 16 years in the penitentiary.

The Government said nothing of the sources of Humphreys' wealth. The prosecutors merely alluded to the profits of racketeering in the comment that "the defendant apparently was interested in a great many concerns and levied tribute upon a great many enterprises, some engaged in local business and some in illegal businesses."

One of the enterprises was suspected to be the Meadowmoor Dairy, a nonunion price-cutting milk distributing concern, whose secretary-treasurer, Morris I. Gordon, was indicted simultaneously with Humphreys on a charge of perjury. He was accused of giving perjured testimony in connection with the hunt for Humphreys' income.

Gordon was in the Federal Building at the time the indictments were returned and was arrested. Humphreys, however, was out of sight. A bench warrant was issued for his arrest and bond fixed at $35,000.

Sacrifice Motives Seen in Kidnap Try

Honolulu, June 27 (A.P.).—Police advanced a theory today the group of Filipinos sought for an alleged attempt to kidnap the child of Capt. Robert F. Bradish Saturday night may have wanted to sacrifice the baby for superstitious reasons, rather than to obtain ransom money.

Officers found gashes in screens apparently made by sugar cane knives with which a maid, Agnes Rosario, said the men attempted to force entrance into the Army officer's beach home.

Bradish's home is at St. Albans, Vt. He is stationed at Schofield Barracks, near here, with the Eleventh Medical Regiment.

Thermometer Hits 100 At Century of Progress

Chicago, June 27 (A.P.).—The temperature reached 100 degrees today in Chicago.

The official Government thermometer said 98.8. At the World's Fair Grounds it was 100, and at the municipal airport 102, the latter two unofficial but considered authentic.

CHILD WORK DISPUTE SNAGS TEXTILE CODE

Manufacturers and Labor Protest Sections of First Draft.

By J. Bernard McDonnell.

Contending interests moved toward modification of the cotton textile code yesterday as hearings were begun by the national industrial recovery administration on the first industrial code of the new deal in the economic life of the Nation.

Minority groups and various branches of the cotton industry expressed or indicated their desire for changes in the proposed code while labor representatives made it plain that they were satisfied with neither the maximum work week nor the minimum wage provisions of the code proposed by 75 per cent of the loom and spindle operators.

The code proposed by the manufacturers provides for a maximum work week of 40 hours with a minimum wage of $10 and $11 per week in the South and North, respectively, the differential having been allowed because of differences in living costs.

Determination of the cotton manufacturers to resist demands of labor for less than a 40-hour work week and more than the proposed minimum wage was reiterated following a meeting of the manufacturers in the Mayflower Hotel last night.

The work week they have offered, they contended, will increase their labor costs 35 per cent, and to this increased expense must be added increased raw material costs which some estimated would be another 35 per cent. Further decrease in working hours and increases in pay, the

Continued on Page 14, Column 1.

Illinois Sales Tax Starts To Help Idle Saturday

Springfield, Ill., June 27 (A.P.).—Gov. Henry Horner will sign tomorrow the new 2 per cent sales tax measure which won final legislative approval today.

The measure, putting into effect the governor's plan for financing unemployment relief, becomes effective July 1.

DECISIVE BLOW GIVEN MARRIED U. S. EMPLOYES

Patronage Gains Further in New Public Works Office Shifts.

By Robert C. Albright.

Another blow for patronage was struck yesterday, as the new Federal emergency establishments got down to the serious business of perfecting internal organization plans.

About 50 temporary employes of the new Public Works Administration, all with Civil Service background, either were dismissed outright or transferred back to bureaus from which they had been "borrowed."

Although the Public Works Administration and the Interior Department in which it is located withheld official comment, the move was seen as damaging to the Council of Personnel Administration's plan to save jobs through transfers to the new emergency set-ups.

Day of Rapid Developments.

Word of the shake-up climaxed a day of rapid developments variously interpreted as "favorable" and "unfavorable" to the cause of Government workers, under fire of the Federal retrenchment barrage.

Briefly, they were:

Attorney General Homer S. Cummings dispersed the last stand of those fighting the so-called "married workers" clause of the economy act. He ruled it is "permanent legislation" and still law, although not reenacted for 1934. Dismissal of married workers, where their mates also are employed in the Federal service, will continue.

The General Accounting Office decided it has no authority to furlough. The independent offices act authorizes furloughs "in cases in which the number of officers in any particular service is in excess of the number necessary for the requirements of such service." The General Accounting Office held this is not true of that agency. One hundred employes have been dismissed and 50 more will go next month.

90-Day Payless Furloughs.

The Interstate Commerce Commission, which Monday announced there would be no dismissals from that unit at the close of this month, yesterday sent letters to 613 employes in its Bureaus of Valuation and Accounts, placing them on 90-day payless furloughs commencing Saturday. At the close of that period they will

Continued on Page 8, Column 1.

Hungarian Party Backs Hapsburgs

Budapest, Hungary, June 27 (A.P.).—A group of legitimists during a night session of Parliament tonight announced the formation of a National Peoples Party with the aim of restoration of the Hapsburgs to the Hungarian throne.

Hungary is now a constitutional monarchy under the regency of Admiral Nicholas Horthy.

There have been rumors recently of moves to restore the Austro-Hungarian empire under Archduke Otto of Hapsburg, son of the late Emperor Charles and claimant to the Hungarian throne.

Kahn's Tax Payments Will Be Aired Today; Davis Fees Revealed

Catholics Only Party Outside Fold of Nazis

Nationalist Leaders Merge With Fascists and Hugenberg Resigns During Stormy Cabinet Session, Gaining Point on Hitler.

Berlin, June 27 (A.P.).—The Catholic Center party tonight remained as the sole political organization without the Nazi fold following dissolution of the National Front, comprised of the Nationalist party and affiliated organizations.

The Nazi press bureau announced that leaders of the National Front, after a conference with Chancellor Hitler, had decided to dissolve voluntarily under an "amicable agreement" under which all Nationalist deputies would become affiliated with the Nazi party.

"This leaves the Centrists the sole surviving party in Germany," a communique telling of the decision concluded.

Confirmation of reports that Dr. Alfred Hugenberg, minister of agriculture and economics in the Hitler cabinet and Nationalist leader, had submitted his resignation to President von Hindenburg had previously been given by the Wolff (German) News Agency.

Political observers considered that the existence of the Centrists would be short-lived and that the self-dissolution of the Nationalists was a vain, hollow gesture.

Dr. Hugenberg's resignation was in no sense unexpected and it was considered most likely that it would be accepted inasmuch as it came as the climax of bitter inter-cabinet feuds.

Almost from the moment of his appointment, the minister was in hot water.

First, it was opposition from farmers because of what they characterized as his dilatory tactics. Labor then criticised him for raising margarine prices. Industry, formerly friendly, deserted him when it considered he was giving way before autarchic demands.

Finally, the government repudiated him before the world for his speech

Continued on Page 5, Column 1.

MAN AND WIFE DIE IN AUTO COLLISION

G. P. O. Worker and Mate Killed as Car Hits Truck on Curve in Storm.

Crashing head-on into a truck during the height of yesterday's storm, George W. Harvel, 64, 2109 Water street southwest, and his wife, Cyreene J. Harvel, 67, were killed instantly late yesterday on the Defense highway near Vista, Md.

Marion Nies, 35, of Baltimore, driver of the large truck belonging to the Consolidated Gas & Electric Co., Baltimore, was exonerated from blame by a coroner's jury, meeting a few hours later.

Nels, unhurt, told the jury that he met the Harvel sedan on a sharp turn near the Bowie road. The car, apparently driven by Harvel, was on the left side of the road, Nels said.

Turning suddenly to gain the right side, the car was demolished in a head-on collision with the truck. Webb Barnes, 50, Baltimore, a passenger on the truck, who was unhurt, bore out the driver's statements.

Immediately after the accident a naval officer, giving his name as Lieut. Morgan, jr., reached the scene. Placing Mrs. Harvel's body in his car he rushed to Hyattsville in search of a hospital.

There he contacted members of the Bladensburg Rescue Squad, who removed the body to the Gasch Funeral Parlors. The body of Mr. Harvel was also brought to the funeral parlors. William C. Krietzer, Bowie, Md., constable, took charge and removed Nels and Barnes to the town for the in-

Continued on Page 3, Column 3.

Roosevelt Delays Return to Capital

President Roosevelt is enjoying his vacation so much that he has postponed, for several days, his return to Washington on July 2, Stephen Early, of his secretariat, said yesterday.

The President now plans to return to Washington either on the night of July 4 or on July 5. He has canceled a tentative speaking engagement at Charlottesville, Va., on July 4.

Mr. Early, who has been accompanying the President on his cruise, flew back to Washington yesterday afternoon. His place with the President's party will be taken by the other two secretaries, Louis M. Howe and Marvin H. McIntyre. Mr. Early reported that President Roosevelt is in excellent health, and looks forward to an extension of his cruise into the Bay of Fundy.

Dr. C. A. Holder to Wed Caruso's Widow in Paris

Paris, June 27 (A.P.).—Banns for the marriage of Dorothy Benjamin Caruso, widow of the famous tenor, Enrico Caruso, and Dr. Charles Adams Holder, of New York and Paris, have been posted in the mairie of the Eighteenth Arrondissement, Paris.

The banns, dated June 21, will permit the couple to be married after July 1 on the expiration of the required 10-day period.

SHIPS IN COLLISION AT SEA NEAR LIGHT

Coast Guard Cutter Speeding to Rescue Damaged Trawler "Flow."

Boston, June 27 (A.P.).—Coast Guard headquarters tonight reported a collision of the steamer Corner Brook and the trawler Flow 4 miles northeast of Highland Light, near the tip of Cape Cod. Coast Guards said the trawler was calling for immediate assistance and that the cutter Acushnet had been sent to her aid.

The Acushnet would require approximately four hours to reach the scene, headquarters said.

It was not known how badly either vessel had been damaged.

The Flow is a Boston fishing vessel. The freighter, of 5,756 gross tons, is owned by the International Paper & Power Co. of Newfoundland. She sailed tonight for New York and had come here from Dalhousie, N. B.

New York, June 27 (A.P.).—A collision at sea between the steamer Corner Brook and the trawler Flow 4 miles northeast of Highland Light was reported in a message picked up by Radio Marine Corporation tonight.

The message, addressed to the Coast Guard at Boston, asked for "immediate assistance."

It was signed "Evans, master."

Democrats Pay Off 1932 Party Deficit

The 1932 Democratic national campaign deficit has been liquidated.

This was the announcement last night from the Mayflower hotel headquarters of Frank Walker, treasurer of the Democratic national committee, who came to Washington from New York to spur collection of the District's quota. Fifteen thousand dollars is expected to be collected here from loyal Democrats.

Approximately $480,000 remains to be collected, but it was pointed out that this figure represents the deficit inherited from the 1928 campaign. Ambrose O'Connell, special assistant to the Postmaster General and assistant national treasurer, is supervising the party's drive for funds here.

Court Denies New Trial For Former Klan Head

Indianapolis, June 27 (A.P.).—The Indiana Supreme Court today dismissed the petition of D. C. Stephenson for a writ of error coram nobis, by which the former grand dragon of the Ku Klux Klan, now serving a life term in State prison, sought to obtain a new trial on the charge of murdering an Indianapolis girl, of which he was convicted in 1925.

The court also denied Stephenson's petition for a rehearing on his original appeal from the conviction.

Hitler Cabinet Approves Reich Budget Estimates

Berlin, June 27 (A.P.).—The Hitler cabinet approved today the Reich budget estimates for 1933-34 balancing at 5,900,000,000 marks (currently, $1,746,400,000).

"I Don't Care If I Am Smoked Out," Says Envoy-at-Large.

Admits, En Route to President, Helping to Float Loan.

By Harold J. T. Horan.

While President Roosevelt loafed off the coast of Maine yesterday waiting for Norman H. Davis, the name of his ambassador at large was brought dramatically into the Senate investigation of Kuhn, Loeb & Co. here as recipient of $35,000 fees from the underwriters of a Chilean loan in 1925. The revelation marked the resumption of the Senate investigations conducted by Ferdinand H. Pecora, and which will continue today, with Otto H. Kahn, senior member of the famous Wall street banking house, on the stand.

The name of Ambassador Davis was casually disclosed by Mr. Kahn in response to the queries of Mr. Pecora regarding the $90,000,000 loans made to the Chilean Mortgage Bank, loans which were offered to the public at par and are selling now at $14.

Davis "Doesn't Care."

Ambassador-at-Large Davis returned from Geneva last week and left at once to report to the President. The circumstances under which the services of Mr. Davis were secured were clarified in a formal statement read into the record by Mr. Kahn yesterday and which he stated had been prepared at the request of his firm by Joseph R. Swan of the Guaranty Co., of New York.

Mr. Davis last night, en route to see the President, told newspapermen that he recalled assisting in floating a loan of about $25,000,000. He said his fee might have been around $25,000.

"They are trying to smoke me out," he asserted, "and I don't care if I am smoked out."

Flanked by Associates.

Today Mr. Pecora will take up the details of Mr. Kahn's income tax payments.

The famous American Maecenas was the personification of the Old World banker yesterday in dress and manner. His 66-year-old figure was clothed in a dark blue suit with soft blue shirt. He smoked cigarettes from a handsome gem-encrusted holder. He was flanked by his attorneys, Crawth de Gersdorff, Swayne and Wood, and members of his banking firm, including Sir William Wiseman, imperturbable and serene former head of the British Intelligence Service here during the war, and Benjamin J. Buttenwieser, "baby" member of the firm who admitted a sensational rise from licking postage stamps in 1918 to admission to the three generation banking firm last year. Jerome J. Hanauer, arbitrage expert of Kuhn, Loeb who retired January 1, after 42 years had also appeared in the present emergency and frequently advised his former associate.

Mr. Kahn's testimony was so suavely offered and so graciously phrased that at one point in the testimony, Senator Barkley turned to Chairman Fletcher after the German-born banker had neatly turned a compliment for the senators present and facetiously said:

"Is there a vacancy in the diplomatic corps?"

The Sicilian-born Inquisitor, and his German-born vis-a-vis were at all times studiously polite. After Mr.

Continued on Page 2, Column 1.

Summary of Inside Pages

Pages.
2—Banks' Closing Scored.
Coll's Widow Indicted.
Valley Plans Offer Jobs.
Wheat Tax Date Fixed.
3—Roosevelt Awaits Davis.
Jobs Organization Planned.
4—Federal Diary.
5—Parley Near in Cuba.
John G. Meinberg Dead.
Bank Stockholders Sued.
6—Editorials.
7—Society.
8—Tariff Schism Is Surprise.
Countess Was Marylander.
9—Spanish Fliers Missing.
War College Graduates Class.
10—Culbertson on Bridge.
Legal Record.
The Meanderer.
11-12-13—Financial News.
14—About the Showshops.
15-16-17—Sports.
18—The Post Comics.
19—News of the Suburbs.
20-21—Classified Advertisements.
22—School Site Is Sought.
Lack of Teachers Seen.
Lightning Kills Woman.
Crime Here at Low Ebb.
Building Program Framed.

Ejected Sculptor Plans Career Based on Conceit

Borglum's Boy With Soul, Now "Thumb" Tourist, Turns Poet.

"I am the most conceited man in America."

Julian Lee Rayford, budding sculptor and poet, and accomplished thumb tourist, who was hailed several years ago by Gutzon Borglum as "the boy with a soul," made this remark in all seriousness when interviewed yesterday in Lafayette Park.

Judy, as he is known throughout the South, has been noted for his outspoken comments on life and manners ever since he told reporters, after meeting the late Calvin Coolidge, that "the President's B. V. D.'s were too tight."

Having been ejected from the Art Institute of Chicago by the sculptor, Albin Polasek, for being too conceited, Rayford revealed that he has decided to devote the rest of his life to being the most conceited man in America.

Polasek told Rayford he was entirely too conceited ever to become a sculptor, that he had better devote himself to the pursuit of poetry, so Rayford devoted himself to the pursuit with a vengeance.

He wrote 85 free-verse poems in six months. He says they are the

Post Staff Photo.
JULIAN LEE RAYFORD.

greatest free-verse poems since Walt Whitman. He quite frankly admits that Carl Sandburg in his best days never approached the quality of Rayford's verse.

In addition to writing poetry, the young man devoted himself intensely to the fine art of reading it. He adopted the method of Southern Ne-

Continued on Page 2, Column 5.

FEES PAID TO DAVIS REVEALED AT PROBE

Kahn Will Testify Again Today at Senate Committee Hearing.

Continued from Page 1.

Pecora, however, had insisted on probing a little deeper into the details of the Chilean Mortgage Bank loans, Mr. Kahn yielded his place to Mr. Buttenwieser, a chubby-faced young man with assurance and poise. Mr. Pecora changed his tactics with him. The examination involved the circumstances under which the Chilean loan had been made and Mr. Buttenwieser, who had been the assistant of the late Mortimer Schiff at the time the loan was made, was hard pressed by Mr. Pecora to justify the circumstances of the loan.

Mr. Pecora brought out that the Chilean client had been "found" for Kuhn, Loeb by the French banking firm of Louis Dreyfuss et Cie, of Paris. They received a commission. Then when the Chilean government agreed to guarantee the principal, interest and amortization of the loans the Guaranty Co. of New York went in with Kuhn, Loeb and another commission was paid. This time to Norman H. Davis. The citation under which the Davis payment was made read as follows:

"Upon conclusion of the deal the bankers, without previous consultation with Mr. Davis, decided that the fee for his work in connection with the successful conclusion of the negotiations should be fixed at $15,000, to be paid by the banking group, and an additional $10,000 was paid by the Guaranty Co. of New York, with which Mr. Davis had originally discussed the matter."

Kuhn Watches With Interest.

Another subsequent fee of $10,000 was paid Mr. Davis on a second loan.

Mr. Pecora brought out that the counsel of Kuhn, Loeb in Santiago, Manuel Foster, had described the government existing in Chile at the time the loan was made as a military council, but that the term had been subsequently changed to governing council after exchange of cables between the Chilean office and the New York office of Kuhn, Loeb.

The Pecora attack was savage and unremitting. Mr. Buttenwieser blanched several times in his first experience under the fire of direct examination. Mr. Buttenwieser refused to admit, however, that this change had been made to enhance the bonds, but had been done merely in the interest of accuracy.

Mr. Kahn stated earlier with apparent ruefulness that his own firm had lent an additional $8,000,000 to the Mortgage Bank and that on this loan also there had been default. Under the Pecora questioning, the actual loss to the bankers dwindled from $8,000,000 to less than $4,000,000 and then finally to less than $1,000,000. Other "friends" of the firm had bought up the bonds, Mr. Kahn declared.

Into the hearings yesterday was woven the tale of American frenzied finance in the years of the boom market. Mr. Kahn at one moment was explaining the position of the bankers with regard to the mania for speculation.

"We had the bear by the tail and we naturally had to handle him that way," was his manner of expressing it.

Senator Barkley interrupted:

"You may call it a bear, but other people thought it was a bull."

Pecora asked the banker if it were possible for the banking community or other agencies to stop the speculative mania.

Reply By Banker.

"No one can exert that influence except the President or the Reserve Board. In England, where they are old and wise about such things, the Governor of the Bank of England could exert corrective measures." Later in his testimony Mr. Kahn praised the British banking system and in particular the extraordinary powers of the Governor of the Bank of England.

The influence of the Federal Reserve Board had been tried late in 1929 but nothing had been done earlier, Mr. Kahn charged. "The Federal Reserve Bank of Chicago, in early 1929, tried to raise its discount rate, but the Reserve Board in Washington forbade it. Why, there were opportunities then to loan money for market operations at 15 per cent. Many corporations used their funds to compete with banks for this business."

"Yes, but didn't they do this through their own banks?" asked Mr. Pecora tartly.

The former chairman of the Metropolitan Opera Co. seemed to be as perfectly at home in the mazes of the financial operations of his firm as he would have been at a performance of "Traviata." He skimmed through yards of financial statements after deliberately poising his pince-nez on the end of his nose, and then with a Heidelberg accent, he would reply to Mr. Pecora calm, unruffled and benign.

Defends Present System.

While Mr. Morgan, of the banking house which bears his name, was forced to leave the explanation of his firm's operations to George Whitney or Thomas W. Lamont, Mr. Kahn was perfectly at home in describing the international ramifications of his firm's operations. Assets of Kuhn, Loeb in 1931 were placed at $66,974,845. For the same period the Morgan bank had assets of $319,405,848. Deposits of corporation clients of Kuhn, Loeb amounted to $69,449,016 in 1931 and in 1929 to $88,549,766. However, in the boom year of 1929 the assets of Mr. Kahn's firm were $120,402,103.

Mr. Kahn defended the present system of financing railroad or other bonds through private bankers and without competitive bidding.

The famous underjaw of Mr. Pecora shot out:

"But the Interstate Commerce Commission require the issuance of railroad equipment bonds to be issued only after competitive bidding."

Mr. Kahn waved a deprecating manicured hand:

"That may be, but the final cost to the public is always greater."

Shuns Cut-Throat Tactics.

Pecora then read ostentatiously from the records of the I. C. C. to show that the average cost of the financing of this category of security had declined from the time that competitive bidding had been required. Mr. Kahn still refused to admit the value of competitive bidding. He said crisply:

"My firm does not go in for cut-throat tactics. Our reputation is our shop window * * *. We employ no salesmen. Competition among bankers creates one of the most undesirable conditions. It is bidding at the expense of the public."

SENATOR QUESTIONS NEW YORK BANKER

Associated Press Photo.

Senator Barkley, of Kentucky, member of the Senate committee investigating Kuhn, Loeb & Co., New York banking firm, questions Otto H. Kahn, head of firm. Left to right, front, Barkley, Benjamin J. Buttenweiser, Kuhn, Loeb partner; Kahn, and Percy M. Stewart, syndicate manager for banking firm.

MRS. COLL INDICTED IN SLAYING OF GIRL

2 Men Accomplices Also Held as One Admits Guilt; Holdups Charged.

New York, June 27 (A.P.).—Lottie Coll, widow of Vincent Coll, slain gangster, and two accomplices were indicted by the Bronx County grand jury today on charges of slaying a 21-year-old woman pedestrian.

Police contend the young woman, Miss Mollie Schwartz, was killed by a stray bullet fired at Isadore Moroh, a jewelry peddler, when he resisted kidnap attempts allegedly made by Mrs. Coll and her companions, Albert Guarino and Joseph Ventre.

Indictments also were returned charging the three with a series of Bronx drug store holdups. They were indicted in New York County yesterday for illegal possession of revolvers.

The indictments were handed up a few hours after police said Guarino admitted he had fired the bullet which killed Miss Schwartz as she stood talking with a friend across the street from her Bronx home.

Kiwanians Told to Aid Youths Select Careers

Los Angeles, June 27 (A.P.).—Economic necessity which forces children to remain longer in secondary schools because they can not obtain employment, offers Kiwanis International greater opportunity for an enlarged scope of vocational guidance work, Lawrence H. Wheelock, Hartford, Conn., told the annual convention here today.

"One of our main jobs is to help young people choose and prepare for a suitable vocation in which they can make the proper use of their mental and physical power, and have the opportunity for self-improvement and advancement," Mr. Wheelock said.

Mrs. J. Borden Harriman Rents Residence to Kahn

Otto H. Kahn, opera patron and international banker, has taken the home of Mrs. J. Borden Harriman in Georgetown for the week that the Senate investigation of his firm will last. Mr. Kahn arrived with his own chef, valet and physician Monday night and took up his residence there. Mrs. Kahn may motor down from their Long Island home in Cold Spring Harbor to join him here.

Sir William Wiseman, member of the firm of Kuhn, Loeb & Co., is living with Mr. Kahn at the Harriman home. The other members of the firm, the lawyers and stenographers have taken a whole floor at the Carlton Hotel.

Washington Man Mooseheart Head

Mooseheart, Ill., June 27 (U.P.).—J. J. Sartori, of Tacoma, Wash., was elected supreme dictator today of the Loyal Order of Moose, at a national convention held at the Mooseheart School for Children.

Other national officers elected were Dr. William Buehler, Chicago, vice supreme dictator; Walter Ruff, Canton, Ohio, supreme prelate; Malcolm R. Giles, Aurora, supreme secretary; Harry W. Mace, Philadelphia, supreme treasurer; William J. Hamilton, Oakland, Calif.; Edward Vogel, Brooklyn, N. Y., and William F. Tannhauser, Milwaukee, supreme trustees, for three-year terms; Frederick N. Zihlman, Cumberland, Md.; William Broening, Baltimore, Md.; Fred W. Zabel, Davenport, Iowa, and John E. Turner, St. Louis, supreme counselors, for two-year terms.

John Meikle, Washington, D. C., a graduate of Mooseheart, was elected Moseheart governor for a six-year term.

BANK CLOSING LAID TO ADMINISTRATION

Groesbeck Says Government Sole Cause of 2 Institutions' Suspending.

Detroit, June 27 (A.P.).—Former Gov. Alex J. Groesbeck, now receiver for one of Michigan's largest financial holding companies, has added his testimony to that of half a dozen others who have declared the Federal Government solely responsible for closing two national banks here following the Michigan banking holiday.

The former governor made his statement today in testimony before the grand jury investigating the city's banking troubles. He charged that depositors in the Guardian National Bank of Commerce, unit of the group of which he is receiver, "can and should" receive 85 cents on the dollar.

"The time has come to tell the depositors the truth," he said, "to remove all bunk from the situation, and to lay the full responsibility for the failure of the banks to pay out the money belonging to the depositors at the door of the comptroller of the currency, where it belongs."

While the former governor was offering his testimony, word came from other sources that the receivers of the two closed banks—the Guardian National and the First National Bank-Detroit—had applied, at the request of the comptroller, for a loan from the Reconstruction Finance Corporation. Whether the money would be used to reorganize the banks or to make an additional payoff to depositors was not determined. Neither was the amount asked from the R. F. C. The banks already have paid 40 per cent of deposits, or $131,000,000.

San Francisco, June 27 (A.P.).—Investigation of the prebank holiday affairs of the California National Bank of Sacramento, with a view to possible grand jury action there, was ordered today by United States Attorney H. H. McPike.

The action was taken on direction of Attorney General Cummings, who had received a complaint, McPike said, from depositors charging irregularities prior to the bank holiday last March and large withdrawals shortly before the Federal Treasury suspended the $20,000,000 bank.

PROLONGING OF WORLD WAR IS BARED BY SECRET NOTES

Continued from Page 1.

clear in his speeches to Congress. When the Teutonic powers were ready to agree with them then there could be peace.

Meanwhile, as early as January 4, Grant-Smith, the American charge in Denmark, told the State Department that "a Teutonic peace offensive is making itself felt on every hand." Correspondence of the period is filled with similar references.

On February 19, Vice Consul McNally, at Zurich, Switzerland, cabled Secretary Lansing:

"The German offensive is being held back by the influence of the Kaiser, who urges that the terrible slaughter which must follow should be withheld, as he is certain that Lloyd George, the only person now preventing peace, will soon be deposed. The Pan-Germans are exceedingly incensed and have informed him that the offensive will not be withheld later than very early March."

Again, on February 28, Minister Morris cabled from Stockholm that an unofficial representative of Germany had told him "that the contemplated great offensive on the western front was being held in abeyance to see what result would be obtained from this speech of Hertling's affirming that the German government accepted in principle" a second enunciation of peace terms in which President Wilson had reduced his 14 points to 4 points of principle.

But no agreement could be reached. The German offensive of the spring of 1918 was launched, with resulting tremendous casualty lists, and even setbacks for the allied forces.

Eventually, however, it was halted and the allied drive of the summer, which led ultimately to victory in the fall, was begun.

The offer of financial aid to Austria in the event of a separate peace was surrounded by the greatest secrecy. It was put into written form only in a ciphered message to the legation in Switzerland with instructions that it be decoded only by Hugh Wilson, then Charge d'Affaires and acting head of the mission.

Offer to Austria.

It said:

"Concerning the possible need of Austria to obtain financial aid after the war under certain conditions I think that it would be wise at this time to convey secretly, unofficially and orally to Lammasch or his agent, that, in the event of Austria being deprived of German financial support through acting contrary to the wishes of the German government in independently arranging a cessation of hostilities and negotiations for peace at the present time, person conveying information has strong impression amounting to conviction that Government of the United States will exert its influence to the end that financial assistance may be obtained in the United States as nearly as possible to the extent that Germany would have furnished it if there had been no breach in their relations.

"As to the most expedient channel to convey this secret and unofficial information to Lammasch, I rely wholly upon your discretion, though I think that it would be unwise to employ Herron (an American historian then in Switzerland who had previously taken part in unofficial discussions with the Austrians) whose relationship with Lammasch should in no way be embarrassed by making him the agent of delivery of even the most unofficial message. * * * Please act promptly and discreetly in this matter and report fully."

The message was signed by Secretary Lansing, and dated February 15.

Secret Message Delivered.

Hugh Wilson's reply, on February 21, follows:

"Lammasch has no agent in Switzerland and I hesitate to confide this message to any neutral. It was therefore imperative to confide it only to a person of confidence who could deliver the message secretly, orally and unofficially to Lammasch in Vienna. I therefore summoned York-Steiner, an Austrian who often calls at the legation * * *. He is a close friend and warm admirer of Lammasch and a disciple of his in political matters * * *.

"I asked him whether he could proceed to Vienna on a confidential mission of benefit to his country. He replied that he could proceed as soon as the necessary three days of passport formalities had elapsed. I told him to obtain the necessary visa and then return to me.

"He returned on the nineteenth instant, having obtained permission to visit Vienna on the ground of his desire to bring his daughter back to Switzerland, a season which really exists and a mission which he will accomplish.

Peace Agreement Delayed.

"I then delivered your message which he repeated to me in exact wording. He expressed himself as profoundly moved by this opportunity to be of service to his country and assured me that having delivered his message he would wipe it from his memory. He has arranged to inform me by a harmless telegram to his wife on Tuesday, who will know nothing of its import when message has been delivered.

"Dulles (a legation attache) and I are ciphering this message and the matter is known to no one else."

Four days later Wilson reported:

"The telegram agreed upon has been received, indicating that message has been delivered to Lammasch."

With this sentence, all reference to the financial offer ended. Austria-Hungary and the United States never reached agreement on peace terms until November 3, hardly a week before the general armistice, and consequently the Vienna government was never in position to ask that the offer be carried out.

GOLD BLOC DECIDES TO FIGHT REFLATION

Continued from Page 1.

powerful aid of England. The Bank of France and French treasury experts are working night and day to plug holes in their battle front in the struggle on one hand against a speculative ring alleged to be playing against the abandonment of gold, and on the other hand against the American antidepression campaign which they fear.

The arrival of Raymond Moley, American Assistant Secretary of State, is stirring the greatest interest among Europeans, many of whom will probably seek to interview the professor and to impress their viewpoint on the presidential adviser.

"We are now convinced that it is not what Mr. Moley can bring from Washington, but what he takes away from London that will count," a representative of the gold bloc said tonight.

The French are pinning their hope upon convincing Mr. Moley that President Roosevelt's program is "dangerous" and unlikely to bring the desired results.

While the monetary drama was being played behind the scenes of the conference, the four-power wheat deliberations for restriction of production and export encountered stubborn difficulties and called a recess for its meeting some time in July, when the size of the 1933 crop may be more definitely known.

Threats Useless In Wheat Parley

London, June 27 (U.P.).—Indications that the United States and Canada might be willing to dump millions of bushels of surplus wheat onto the markets of the world unless Argentina and Australia are willing to reduce wheat acreages for two years failed tonight to break the deadlock facing the International Wheat Conference.

The Australian delegates remained firm against definite acreage cuts pending stability in price levels and also held out for the right to alter their plantings the second year of the "wheat moratorium" in the event of drought or bad crop conditions.

Argentina's delegates appeared ready to bolt the parley entirely, believing that the prospects of dollar-a-bushel wheat would result despite the surplus.

Forest Corps Called "Wood Ticks."

Helena, Mont., June 27 (A.P.).—Civilian Conservation Corps is much too long a name for Uncle Sam's forestry workers, in the opinion of Helena railroad men, who for the sake of brevity have dubbed the boys the "Wood Ticks."

WHEAT PROCESS TAX IS EFFECTIVE JULY 8

Levy of 30 Cents a Bushel Will Be Used to Pay for Curtailing Acreage.

(Associated Press.)

Upshooting grain prices notwithstanding, a processing tax of 30 cents a bushel on wheat, effective at midnight, July 8, was formally proclaimed yesterday by Dr. R. G. Tugwell, Assistant Secretary of Agriculture, after approval by President Roosevelt.

The tax, to be collected from millers and other manufacturers converting wheat into food products for human use, will be in effect for the ensuing marketing year. The rate, however, is subject to changes, which, Secretary Wallace has said, "will be as infrequently as possible."

Import Tax Raised.

In terms of an average one-pound loaf of bread, the tax will amount to .423 of a cent. For all flour except whole wheat and graham, the tax would come to .704 of a cent a pound.

The proclamation will automatically put into effect at the same time compensatory import taxes of 30 cents a bushel on wheat brought into this country, in addition to the present duty of 42 cents a bushel.

The rise in wheat prices during the last week was reported to have been ignored by farm administrators in determining the rate of the tax, which is expected to yield about $150,000,000. This would be used to pay cash benefits to farmers agreeing to curtailment up to 20 per cent of wheat acreage for harvest in 1934 and 1935.

Cotton to Be Taxed.

The wheat processing tax plan was sent by wire to President Roosevelt as he cruised up the New England Coast on his first White House vacation. He signed it Monday and returned it immediately.

A processing tax on cotton is to be ordered into effect about August 1, to defray costs of a production control drive now underway in Southern States. Cotton prices recently have risen rapidly and their increase also may be ignored in determining the tax rate, which, on the basis of early June price relationships, could be at a maximum rate of 4.1 cents per pound.

It is estimated that about 460,000,000 to 500,000,000 bushels of wheat is required each year to meet human food needs in this country.

SCULPTOR PLANNING CAREER OF CONCERT

Continued from Page 1.

gro preachers, who, in the course of a sermon, will talk in a conversational tone, abruptly turn to chanting, then sing, then pray, then return to casual voice. Rayford reads his poetry in this fashion, except that he does not pray.

He says he is undoubtedly the greatest reciting poet ever known in America, that the reading of poetry is one of the greatest of the fine arts, and that to read it in a conversational tone in the fashion of Edna St. Vincent Millay, Robert Frost, John Masefield and Edwin Markham is absolutely wrong—that they do not understand the real mission of the reading of poetry in America.

His song, called "The Ballad of Shreveport Sarah," is said to have Frankie and Johnny backed off the map. It created a sensation in Chicago.

Rayford unabashedly admits that he will be one of the great poetic forces in America. He has written a poem which appeared in the magazine, Poetry, May, of this year, which he says establishes him immediately as the poet laureate of the thumb tourists of America.

But there are others who do not agree that he is destined to be the great immortal of twentieth century verse. Harriet Monroe, editor of Poetry, told him after publishing his poem that she would never publish him again; that she thinks he was never a poet, is not a poet now and never will be.

But Sterling North, of the Chicago Daily News, is quoted as saying that Rayford's prose poem, "Lucifer," is one of the most magnificently sustained poems in the English language.

Rayford is now thumb touring to New York, where he predicts he is going to sell his novel, "Satin Is a Perfect Gentleman." This novel, he says, is more colossal in religious tone than all of the works of Milton, Dante or Homer. In New York he is going to study sculpture. In fifteen years he says he will be the greatest sculptor in America.

Jews to Enforce German Boycott

New York, June 27 (A.P.).—Exhorted by Samuel Untermyer to stop striking back with a "feather duster" and seize up a more effective weapon, representatives of 236 Jewish women's organizations today resolved to enforce a boycott against German goods.

"If only we Jews had in us some of the fighting spirit of the Irish," Untermyer said at the meeting, "no bigoted fanatic nor his deluded followers would have dared visit upon our people this tragedy that has shocked the conscience of the entire civilized world.

"The trouble with us is that our influential, self-appointed leaders, who do not know how to lead, are such confirmed, timid, cowardly pacifists that when our persecuted, defenseless people are knocked over the head with a club, they retaliate with a cry of pain and strike back by shaking a feather duster in the faces of their tormentors."

VALLEY PLANS HOLD WORK FOR MILLION

Lower Fertilizer and Power Prices Also Are Expected, Dr. Morgan Says.

Lowered costs of fertilizer and possibly electric power, the employment of about 1,000,000 men, and a chance for sociological experiment will be among the ultimate benefits of the Tennessee Valley development, Dr. Arthur Morgan, chairman of the valley authority, said yesterday.

Though cutting the cost of fertilizer, its use may be increased, thereby reducing the present surplus, he pointed out. The effect on private power rates of a successful low-cost production at Muscle Shoals is "obvious," he said.

The reduction of the labor supply of the country will result from putting a million men to work in this region. Some of these men will be employed at the Cove Creek Dam on a part-time basis. The rest of the time they will spend in trade schools to be established at the dam. When the construction is finished, they will go back to their neighboring villages and start small industries which will employ other local workers, it is planned.

Members of the Valley Authority stressed the fact that no jobs will be open to outsiders. Only local labor will be employed in the development. Speculative values placed on real estate in the vicinity after the passage of the development bill will not be recognized by the Authority when making purchases, Dr. Morgan warned.

First steps to be taken by the Authority include the building of a road and railroad to the Cove Creek Dam site. Plans for this dam are now being completed by Army engineers. Preliminary surveys for the dam must be made, and State laws governing the construction must be studied. An inventory also is being made of the Muscle Shoals plant so the Authority will know what it is taking over from the Army engineers who built it.

The offices of the Authority will probably be moved to the development itself when administrative difficulties are ironed out. These include the taking over of the fixed nitrogen laboratory, which was merged with another Government unit before the Authority was organized. Other matters to be settled are the relations between the Authority and the various Government agencies with which it will work. Francis J. Carr yesterday was appointed comptroller of the Valley Authority. Mr. Carr is president of the Comptrollers Institute of America.

Wallace Is Silent On Grain Prices

Des Moines, June 27 (A.P.).—Secretary of Agriculture Henry A. Wallace returned home to ask questions rather than answer them, he indicated today in conferences with farmers and farm groups.

The youthful Secretary, who spent yesterday visiting his mother, Mrs. Henry C. Wallace, and reviewing work on his farm north of Des Moines, was noncommittal about the sharp rise in grain prices.

Mr. Wallace pointed to the discrepancy between prices of hogs and corn as proof of the need for planned production in the future. The price of corn is too high in comparison with hogs selling below $3 a hundredweight, he said.

Hickey-Freeman CUSTOMIZED CLOTHES

AIRLIGHT . . . . . *in tan or blue!*

A new 50% silk and 50% mohair fabric that is cooler than any other suiting known to the tailoring art and which has the appearance of fine light-weight wool fabrics . . . Tailored by Hickey-Freeman and priced at $50.

Goldheim's

Apparel for Gentlemen...Established 1875

1409 H STREET, N.W. NATIONAL 1409

Mrs. Peters Weds Diering.

St. Louis, June 27 (A.P.).—Mrs. Mae Bradsby Peters, widow of Henry W. Peters, one of the founders of the International Shoe Co., and heiress to one-fourth of his $10,000,000 estate, was married here today to C. Maxwell Diering, of New York. Only members of the immediate families, including a brother of the bride, Frank W. Bradsby, of Louisville, Ky., were present.

Society Woman Seeks Reno Home.

Reno, Nev., June 27 (A.P.).—Mrs. Samuel Hoyt, jr., New York, arrived here last night to establish a residence and has retained an attorney. She was formerly Yvonne Frances Bailey.

Camalier & Buckley

ANNOUNCING *Our* ANNUAL SALE

We have decided to make this a store-wide sale. Those taking advantage of it will get values that will never be equaled in years to come.

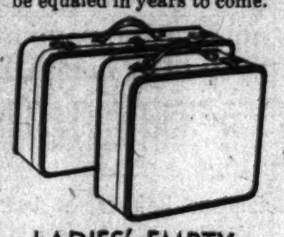

LADIES' EMPTY CASES
22-Inch Vidette Wardrobe
Regular $27.50 Value $13.75

Wardrobe Trunks
Fine Canvas Covered Wheary
(Regular $75 Value) $45

FITTED CASES
Tray Case Regular $40 Value $20.00
Tray Case Regular $55 Value $27.50

LEATHER GIFTS
Photo Frames (Regular $7.50 Value) $3.75
Hand Tooled Writing Folio (Regular $20 Value) $10.00

SPORTING GOODS
Golf Bags and Clubs—$7.50 Golf Bag $3.75
Set Matched Golf Clubs—$40 value $17.50
The "Len-Glen" Tennis Shoes—Gents' $10, now $5.00; Ladies' $8, now $4.00.

Other merchandise reduced from 10% to 50% and more

Camalier & Buckley
Fine Leatherware

1141 CONNECTICUT AVENUE
Expert Repairing

FOR 7 DAYS *(Today Is 3d Day)*

Important Price Reductions On a Vast Portion of Our Stock of Lifetime Furniture

FOR IMMEDIATE CLEARANCE

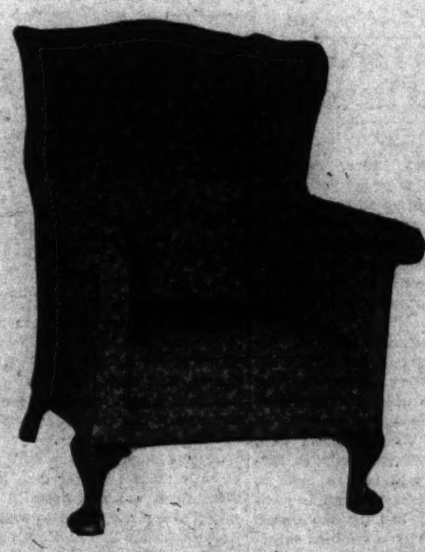

This is some of the best furniture that ever came into this house. Hundreds of fine suites and occasional pieces for every room at wholehearted savings to you. Most all of this furniture would cost us more to duplicate today. This is a wonderful opportunity to buy good furniture at savings.

Grand Rapids Wing Chair $29.75

This is an exceptionally well designed chair in your choice of blue, green or rust upholstery. Comfortable and decorative.

Many Fine Suites and Single Pieces Greatly Reduced Now

MAYER & CO.

Seventh Street *Between D and E*

SPECIAL NOTICES

THE DISTRICT OF COLUMBIA BOARD of Examiners in Veterinary Medicine will give an examination for license to practice on July 6 and 7, 1933. F. W. GRIENFELL, Secretary, 1916 H street northwest.

NOTICE IS HEREBY GIVEN THAT THE American Security and Trust Company has declared a dividend of 2 per cent on its capital stock of $3,400,000, payable JULY 10, 1933, to the stockholders of record at the close of business on June 30, 1933. - CORCORAN THOM, President. FREDERICK P. H. SIDDONS, Secretary.

PURSUANT TO THE PROVISIONS OF Article 8, section 2, of the by-laws of the company, a special meeting of the stockholders of the Capital Traction Company is called to be held at the office of the company at Thirty-sixth and M streets northwest, Washington, D. C., on the 3D DAY OF JULY, 1933, at 11 o'clock a. m., to consider the approval of a certain form of agreement for the unification of the transit properties in the District of Columbia, as contained in and provided by joint resolution of Congress approved January 14, 1933, as amended February 16, 1933, "To authorize the merger of street railway corporations operating in the District of Columbia, and for other purposes." The polls will be open from 11:15 a. m. until 12 noon, July 3, 1933. H. D. CRAMPTON, Secretary.

MRS. PERKINS PLANS JOB HEADQUARTERS

Labor Secretary Plans for Absorption of Workers in Recovery Program.

(Associated Press.)

In a move to extend aid to the various States through the new Federal job-finding machine, Secretary Frances Perkins announced last night the United States employment service would "soon establish several regional clearing houses with field supervision." In an addresss discussing unemployment and general business conditions, the Labor Secretary asserted that "We have the machinery with which to mobilize workers," and that it appeared "very likely" a call would be made upon it soon through the needs of the public works program.

Seeking Construction Work.

"We are looking to construction work of this sort," she said, "and I think you can do likewise, as an immediate aid in the emergency program which is now under way under the supervision of Gen. (Hugh) Johnson.

"This service will organize the labor market of the whole United States," she said, "that people may find opportunities for work when such exists, in the easiest, most effective way. Never has the need for such a system of public employment offices been greater than in the present situation."

State Offices Combine.

Under the new law, Miss Perkins explained, the employment offices of any individual State would no longer be independent, but would operate as part of a network throughout the country. Federal funds to match State funds will be provided, she said, for those States where employment offices comply with the standards prescribed.

Of the general business situation, Miss Perkins said, there were "definite signs of improvement indicating that the turn has come."

"But that might be misleading," she added. "It is true that employment, pay rolls, building, car loadings and certain other operations have increased in the last few months, but you should remember that they are still a long way from what they were in our days of prosperity."

Mrs. Jane VanMetre 90 Years Old.

Martinsburg, W. Va., June 27 (Special).—Mrs. Jane VanMetre observed her ninetieth birthday anniversary yesterday by attending two dinners given in her honor, and also indicating the vigor of health she enjoys. She is the widow of the late D. J. VanMetre and a native of this county.

DIED

ARMAT—On Tuesday, June 27, 1933, at St. Petersburg, Fla., LEONA P., beloved wife of Maj. Selden Brooke Armat.
Funeral from Gawler's chapel, 1754 Pennsylvania avenue northwest, on Friday, June 30, at 10 a. m. Interment at Arlington National Cemetery.

CASSELS—Suddenly, on Saturday, June 24, 1933, at Asheville, N. C., JAMES DONALD, husband of Mary Brewster Cassels and son of the late John and Ellen Fletcher Cassels.
Funeral (private) on Wednesday, June 28.

COMPTON—On Tuesday, June 27, 1933, at Emergency Hospital, BENJAMIN FRANKLIN COMPTON, beloved uncle of Mae Deming and William I. Deming, aged eighty-one years.
Notice of services later.

LLOYD—On Sunday, June 25, 1933, EVELYN PATRICIA, beloved daughter of Katherine and Edward A. Lloyd, aged eight years.
Funeral from her late residence, 903 Eleventh street southeast, on Wednesday, June 28, at 1:30 p. m. Interment at Prospect Hill Cemetery. Relatives and friends invited.

GRAYSON—On Monday, June 26, 1933, at 6 p. m., at his residence, 3755 Jocelyn street, Chevy Chase, Capt. DAVID C. GRAYSON, aged ninety-five years, a resident of the District of Columbia for 62 years. He is survived by his daughters, Mrs. Edward McKay Chace, of Hollywood, Calif., and Misses Mary C. and Virginia Grayson, of Chevy Chase, and sons, D. L. Grayson, of Chattanooga, Tenn.; W. W. Grayson, of St. Louis, Mo., and F. O. Grayson, of Coral Gables, Fla.
Funeral services at his late residence Wednesday, June 28, at 10:30 a. m. Interment at Luray, Va., at 2 p. m., Wednesday.

HOLTANE—Suddenly, on Monday, June 26, 1933, TORLIEF, the beloved son of Albert and Borglild Holtane.
Remains resting at the W. W. Chambers Co. funeral home, 1400 Chapin street northwest until 3 p. m. Wednesday, June 28. Interment at Chicago, Ill.

JOYCE—On Tuesday, June 27, 1933, at his residence, 828 Twelfth street northwest, JOSEPH J., beloved husband of Catherine F. Joyce.
Funeral from the above residence on Saturday, July 1, at 8:30 a. m., thence to St. Patrick's Church, Tenth and G streets northwest, where mass will be said at 9 a. m. for the repose of his soul. Relatives and friends are invited to attend. Interment at Arlington National Cemetery with full military honors. Services by W. W. Chambers Co.

MacKAVANAGH—On Monday, June 26, 1933, at Sibley Hospital, MARY ALICE, beloved wife of Thomas J. MacKavanagh, of 1432 Newton street northeast.
Funeral from the Wm. H. Sardo & Co. funeral chapel, 412 H street northeast, on Thursday, June 29, at 8:30 a. m., thence to St. Anthony's Church, where requiem mass will be said at 9 a. m. Relatives and friends invited. Interment at Mount Olivet Cemetery.

MEINBERG—Suddenly, on Tuesday, June 27, 1933, JOHN G., beloved husband of Elizabeth B. Meinberg, and father of Mrs. A. V. Mergner.
Funeral from his late residence, 810 D street southeast, on Friday, June 30, at 9 a. m. Solemn high requiem mass at St. Mary's Church at 9:30 a. m. Relatives and friends invited. Interment St. Mary's Cemetery.

MURPHY—On Sunday, June 25, 1933, at his residence, 109 Clifton terrace south, JOHN, beloved husband of Elenor C. Murphy.
Funeral from the above residence on Wednesday, June 28, at 8:30 a. m., thence to St. Paul's Church, Fifteenth and V streets northwest, where mass will be offered at 9 a. m. for the repose of his soul. Relatives and friends invited. Interment in Arlington National Cemetery with full military honors. Services by W. W. Chambers.

NICOLAIDES—On Tuesday, June 27, 1933, at her residence, 1915 K street northwest, LOUISA, wife of the late Kimon Nicolaides.
Body resting at Joseph Gawler Sons, 1754 Pennsylvania avenue northwest. Notice of services later.

NICHOLS—On Monday, June 26, 1933, at his residence, 1215½ C street northeast, HARRY S., beloved husband of the late Della May Nichols.
Funeral from the residence of his sister, Miss Fannie May Nichols, 75 Bryant street northwest, on Friday, June 30, at 2 p. m. Interment Glenwood Cemetery.

NICHOLSON—On Sunday, June 25, 1933, at her residence, Fair Haven, Md., IDA MAY, beloved wife of Albert B. Nicholson, sr.
Funeral from Harry M. Padgett's funeral home, 131 Eleventh street southeast, on Wednesday, June 28, at 2 p. m. Relatives and friends invited. Interment Congressional Cemetery.

FUNERAL DIRECTORS

THOS. S. SERGEON
1011 7TH ST. NW. Telephone Natl. 1090.

JAMES T. RYAN
317 PA. AVE. S.E. Atlantic 1700.

J. WILLIAM LEE'S SONS CO.
FUNERAL DIRECTORS.
CREMATORIUM
4th st. and Mass. ave. ne. Lincoln 5200.

CHAS. S. ZURHORST
301 EAST CAPITOL ST. LINCOLN 0372

Frank Geier's Sons Co.
1113 SEVENTH ST. N.W Telephone
Modern Chapel NATIONAL 2473

FUNERAL DESIGNS

GEO. C. SHAFFER 900 14TH ST. NW
Expressive Floral Emblems. Phone
Moderate prices. Open eve. & Sun. Nat. 0106

GUDE BROS. CO., Florists
1212 F STREET. National 4278.
APPROPRIATE FUNERAL DESIGNS.

ALL GOES BLACK AT MERCHANTS' OUTING IN COAL WEATHER

Post Staff Photo.

Not being very busy filling orders at this time of year, Washington coal merchants held their annual outing yesterday at Annapolis Roads, Md. Upper left—Here's a double-header not at the ball park. From top to bottom—C. M. Rollins and Randolph Balthis. Upper right—Shame on you Washie, and chairman of the committee, too. You wouldn't suspect a man of the reputation of Wash B. Williams would steal a balloon from 2-year-old Doris Rinaldi, but here's proof. Lower—The girls had to have a little horseplay. Mary Perrie, entering the water unwillingly, was pushed by Harriet Hutchinson (center), who in turn was pushed by Helen Grace.

Rent Woe

James Ring Has Trouble Convincing Visitors of His Identity.

James Ring, the newly appointed rent investigator for the Public Utilities Commission, is having a hard time establishing his identity to all the numerous commission visitors.

Crowded into the general offices in the midst of a group of pretty stenographers, Mr. Ring has found to his dismay that the large majority of his callers are taxicab operators bent on taking out new licenses. He learned yesterday that his desk was formerly used by the clerk in charge of these licenses.

To ease Mr. Ring's burden, the commission placed a large pasteboard sign marked "Taxicabs" in another part of the office yesterday. The commission also approved the complaint forms which Mr. Ring has prepared.

Stout to Aid Drive To Renovize City

Cooperation in the renovize Washington campaign was voted by the Logan-Thomas Circle Citizens Association last night.

W. M. Stout was appointed chairman of a committee to work with the central renovize committee. He will be assisted by E. H. Young and F. D. Ducomb.

Action was taken favoring the McLeod resolution to utilize unappropriated District funds in the Treasury. The fight to prevent alteration of Logan-Thomas Circle will be continued with the hope of curbing action until the new Commissioners come into office, it was announced.

Hausler Petitions Court To Judge Him Bankrupt

Listing assets of $35,403.56 and liabilities of $47,204.58, Joseph M. Hausler, president of Hausler & Co., stationers and engravers, yesterday petitioned the District Supreme Court to declare him bankrupt.

Nicola Cordone, 40 New York avenue northeast, also filed a petition in bankruptcy. He listed liabilities of $2,276.95 and assets of $1,986.90. A third bankruptcy petition was filed by Ernest W. Farley, 2962 Porter street northwest, who showed assets of $400 and liabilities of $3,110.

Haizlip Seeks Title With Mystery Ship

Los Angeles, June 27 (A.P.).—Officers of an oil company here announced today that James Haizlip, noted aviator and technical adviser for the company, will fly a "mystery plane" said to be capable of a speed of 340 miles an hour in the national air races here July 1-4.

Haizlip, company officials said, will compete in the Thompson Trophy race, the climactic event of the races July 4.

The ship is the secretly built racer designed and constructed by Larry Jamieson, Richmond, Va., mail pilot, who crashed to his death in his mail plane 12 hours after putting his racing plane through its test flights.

A Complete Funeral for $75.00

or even LESS. The $75 funeral includes Casket, any color plate engraved with name, No. 1 outside pine case, embalming by competent men; washing, dressing and shaving, if necessary; advertising of notices, hearse, 2 Cadillac limousines, rugs, chairs, scarf for the door, removing from hospital or home and all necessary services that are so well known, at the DEAL FUNERAL HOME. NO EXTRAS.

Deal Funeral Home
LINCOLN 8200

DOCTORS Recommend AMBULANCES By

The GREATER Chambers Co

Clean, Fresh and SANITARY
Charges Lowest in City
$4 ANY PLACE IN D. C.

VERY LOW RATES ON LONG DISTANCE CALLS

Call COL. 0432

Policeman Adopts Child He Rescued

The four Episcopal children who were found starving on Washington streets by Patrolman George Greenip, of the Eleventh Precinct, last December, are now assured of homes for the remainder of their lives.

Patrolman Greenip, who lives in Mount Rainier, filed adoption papers in Hyattsville yesterday on behalf of the eldest girl, Edna Louise, 5, while Walter C. Johnson, Hyattsville builder, took similar action in the case of Irene, 3.

Augustine, 6, is living with his grandmother, and Maxine, 2, with her aunt, Mrs. Mollie Hall. Mrs. Emma L. Episcopal, the mother, is recovering from a serious illness. The father disappeared last year.

Capital Printers Second In National Competition

The apprentice school of the Government Printing Office has been awarded second place in the school typographical contest conducted in the United Typothetae of America, it was learned here through the Associated Press last night.

Announcement of the award was made at the Printing Education Conference at Columbia University. The awards were made for the best designs for title pages, magazine covers, posters and model cards.

Man Injured by Fall Into Pit of Elevator

Daniel M. Ryan, 57, Lancaster, Pa., suffered a possible fracture of the skull and bruises yesterday when he fell into a freight elevator pit beneath the sidewalk on the Fourteenth street side of the Willard Hotel.

He was treated at Emergency Hospital.

Family Heads Favored For Public Works Jobs

Heads of families probably will get first chance at jobs on Federal public works, and for this reason it is unlikely that members of the Civilian Conservation Corps will be transferred en masse to these projects, Secretary of Labor Perkins said yesterday.

There is no reason that the corps should not be transferred, she said, and no discrimination will be made against men without families in giving out the public works jobs. It is the general impression, however, that men with families will be given the first jobs. The corps is comprised of men without families of their own, and was formed partially to allow men with families to get jobs without so much competition from unmarried men.

MAN AND WIFE DIE IN AUTO COLLISION

Continued from Page 1.

quest, over which he presided a few hours later.

Harvel, who was said to have been returning with his wife to Washington from their Bay Shore cottage, was a bookbinder in the Government Printing Office. For about twenty years he had conducted a traveling Punch-and-Judy show. From this occupation he returned to the printing office about twelve years ago.

A native of Indiana, Mrs. Harvel is survived by a son, Clarence Busey, believed to be in Kansas City, Mo., and a sister, Mrs. G. A. Leichardt, Clearwater, Kans. Mr. Harvel is survived by a brother, F. A. Harvel, of Kansas City, Mo.

Borah's Condition Reported Favorable

Baltimore, June 27 (U.P.).—The condition of Senator William E. Borah (Republican), Idaho, who underwent an operation at Johns Hopkins Hospital yesterday for removal of a prostrate gland, was reported "favorable" tonight.

Borah, who is 68 years old, was on the operating table 40 minutes. His ailment was discovered when he appeared at the hospital for his regular yearly physical examination.

"Devil Slayer" on Trial.

Fort Collins, Colo., June 27 (A.P.).—Lucas Rajos, 53, said by officers to have confessed slaying Trinidad Cano, "because he had a devil in him," went on trial in district court here today for murder.

"Diamond Flower" Diamond and Platinum WEDDING RINGS $37.50

Other Diamond-Set Platinum Bands to $400

THE MOST precious jewel metal—10% iridium platinum in beautifully hand-engraved floral design—set with 10 fine carefully selected cut diamonds!

B. Harris & Co.
F Street at 11th. Phone District 0916.
Jewelers and Diamond Merchants for Over Half a Century

Go to the WORLD'S FAIR
CHICAGO, ILL.
Comfortably—Conveniently—Economically on the BALTIMORE & OHIO

Do something different this year. Make your vacation an education. Take advantage of one of these economical and convenient all-expense tours to the Chicago World's Fair. Your trip is planned for you in advance. You buy your tour ticket and this covers the entire cost. No bother, no worry.

ALL EXPENSE TOURS

$19.85 (3 days) Leaving Saturdays, July 1, Aug. 12, Sept. 9.
Includes round-trip rail fare; all meals; sight-seeing; Admission to and complete tour of the Fair. Coaches only.

$41.20 Every Tuesday and Saturday
Includes round-trip rail fare; Pullman (2 to lower berth); hotel room in Chicago (2 to a room); admission to Fair; sightseeing. 2 full days in Chicago. Ticket limit 10 days. Longer stay in Chicago at proportionate rates.

RAIL-WATER TOURS

$80.25 Every Monday
Includes round-trip rail fare Pullman; delightful 2-day trip o Great Lakes; stateroom; al meals (except one dinner in Chicago); sightseeing; admission to and complete tour of Fair. Similar tour with longer water trip $82.00.

TOURS IN CHICAGO
as low as $4.50 for 1 day; $7.50—2 days; $10.50—3 days; $12.75—4 days; and $14.75—5 days, including hotel room, sightseeing (except for one day tour) and admission to Fair.

LOW ROUND TRIP RAIL FARES
$23.00—Every day. 9-day limit. Coaches only.
$28.00—Every Tuesday and Saturday. 10-day limit. Pullman or Coaches.

PLAN YOUR TRIP NOW ON THE CAPITOL LIMITED
The only completely air-conditioned train to Chicago. Cool, Clean, Quiet... and no extra fare

For further details—Phone District 3300

BALTIMORE & OHIO

MISTS STILL HOLD ROOSEVELT'S SHIP

Fog Keeps President in Harbor; Davis on Destroyer Is Nearing Spot.

Lakeman's Bay, Roque Island, Me., June 27 (U.P.).—Still delayed by the cold mists rolling in from the North Atlantic, President Roosevelt tonight remained close to the warm cabin of his schooner Amberjack II to await the arrival of Norman H. Davis, chief of the American delegation to the Geneva Disarmament Conference.

Davis was en route to this isolated cove close to the Bay of Fundy aboard the destroyer Bernadou, which was reported picking her way slowly through the fog. When he arrives he is scheduled to join the President immediately and give him the complete picture of the world disarmament situation. Also on the Bernadou were James Roosevelt, returning from the Massachusetts repeal convention; John Cutter, a member of the Amberjack's crew, and Marvin H. McIntyre, White House secretary, who is replacing Stephen T. Early on the cruise.

The President's two days of enforced idleness because of the inclement weather put a damper on some of his vacation plans, which called for a trip to Nova Scotia as well as to his old summer home at Campobello, New Brunswick. The sail to Nova Scotia now is unlikely, it was said. A visit may be made, however, to Grand Manan Island, in the Bay of Fundy.

Store Air-Cooled. This Is a Delightful Place to Shop

JULIUS GARFINCKEL & Co.
F STREET AT FOURTEENTH

We Suggest You Visit Our Fifth Floor Today Without Fail . . . We Have the Loveliest and Most Unusual Assortments of

UNDERWEAR . . . TEA GOWNS
HOSTESS GOWNS, NEGLIGEES
LOUNGING WEAR AND PAJAMAS

Especially attractive for those who are going away . . . and at the most reasonable prices. Truly outstanding values as the quality is the best and every garment is perfect.

Here, too, we have a marvelous assortment of House and Garden Frocks for which you will have many a need in hot weather, astonishingly moderate in price.

Woman Returns Crow That Frightened Her

The huge black "raven," which frightened Mrs. Isabel McNamee into sliding "clear across her back yard" at 35 Longfellow street northwest, was returned to its owner yesterday. However, the "raven" proved to be a tame crow raised by Joseph D. Gleason, 14 Nicholson street northwest. On leaving for a tour of the neighborhood Monday, the pet decided to visit the McNamee home.

Mrs. McNamee was in her back yard doing a bit of gardening. The playful bird skimmed across her back and perched on a nearby fence post. Recovering her composure, Mrs. McNamee made friends with her visitor and instituted a search for its owner.

• WASHINGTON'S FINEST MEN'S WEAR STORE •

Lucky we arranged for this months ago!

Special Purchase of 500
TROPICAL WORSTED
SUITS
Regularly would be $16.50 to $20

$14.85

• NO CHARGE FOR ALTERATIONS •

IT'S always been a Raleigh custom to offer a Tropical Worsted Suit Special before the Fourth . . . we make our arrangements far in advance of the season's opening . . . and what a lucky break for you when we got one of America's best makers to supply us with these at such a very low price . . . In the face of present market conditions we can not emphasize too strongly the advisability of taking advantage of this opportunity . . . Choice of greys, browns, blues, and mixtures. Regulars, shorts, longs, stouts, long-stouts and short-stouts.

★ BOOKS CLOSED
Charge Purchases will be billed Aug. 1st

Your Charge Account is invited. . . . You may pay in 30 days, or use our Extended Payment Plan—with 4 months to pay, no down payment, and no interest charges.

• WASHINGTON'S FINEST MEN'S WEAR STORE •

RALEIGH HABERDASHER
1310 F Street

THE FEDERAL DIARY

By George D. Riley

WHEN you have occasion to enter Veterans' Administration headquarters we suggest you take along your birth certificate and any other papers to aid in proving you have legitimate business in the building.

All of which may sound a bit frivolous until a guard (and there are lots of them at every entrance) stops you and fires a lot of whys and wherefores. "Whom do you wish to see?" And if you resent this question it is followed by "Well, will you tell me what floor you're going on?"

They don't go through that rigmarole even at the Treasury and that is where they keep the money in storage. And even at the National Museum they don't require that you prove you don't have bombs in your handkerchief pocket.

Unofficially, it is explained Veterans' Administration does not want any war veterans ankling through the corridors nursing wild ideas that Uncle Sam still owes them their bonus.

So, if you get stopped, too, you can remember who told you so.

• • • •

The worst excuse we can imagine for making a mistake is, "Well, we all make mistakes."

• • • •

Miss Cathrine Edmondson, stenographic instructor of the training division, Internal Revenue Bureau, is enjoying a fortnight's visit with her parents and other relatives in and near Clarksville, Tenn.

• • • •

Miss Winifred Henninger (*), Commissioner's Office, Internal Revenue Bureau, has returned from a pleasant vacation spent at her home in Indianapolis, Ind. She also visited the Century of Progress Fair in Chicago. Miss Henninger, the daughter of a minister, did not vote often enough to turn the election in Indiana against the repeal of the eighteenth amendment.

• • • •

With the Federal Diary-Outdoorsmen salt-water rodeo, Tilghman, July 22 and 23, in mind, Capt. P. C. Whitney, in charge of Tides and Currents, C. and G. S., has consented to supply an interesting story for Sunday in the With Outdoorsmen column. The story will be well worth clipping for reference.

• • • •

Date worth remembering—June 28, 1776. Sergt. Jasper replaced flag shot away at Fort Sullivan, Charleston, S. C.

• • • •

Now, to make the day's joy complete. We almost forgot to tell you, Federal workers, that your personal tax return on tangible and intangible property is due. Any time between now and Saturday. What's that?

• • • •

HERE is the third installment of the National Civil Service Reform League's annual report:

"It is manifest that in any program for economy in public administration one vital and fundamental consideration must be the efficiency of the Government's personnel. We believe that through extension of the merit system and through rigid application of that system, with improved methods of administration, the country could save at least $500,000,000 annually—enough to take care of all the relief resulting from disorganization of private employment.

"The growth in the public service has been out of proportion to the real need. With only nine States and the Federal Government operating under civil laws, there have been countless opportunities for the political organizations to create patronage. Pay rolls are padded to take care of political workers at the expense of the public treasury. Thousands of positions are mere sinecures, and have been created and continued primarily to provide a means for political leaders to pay political debts with public funds. The public service is everywhere cluttered with mediocre, incompetent, inexperienced officials and employes. The American taxpayers are giving the political organizations a subsidy of probably $500,000,000 a year to help them maintain their organization machines through official patronage.

"NOT since Grover Cleveland's administration has the merit system had to face such a serious challenge to its existence as it faces now upon the late change of administration. We are witnessing an upheaval, not only in the Federal service, but in most of the States where changes of administration have occurred. The demands of the spoilsmen for turning out incumbents and replacing them with their own political workers, regardless of efficiency, will ultimately lead in the future to greater waste, corruption and extravagance.

"Unless the President sets an example for State executives to follow, and unless under his leadership the merit system is extended and its administration improved, there is little hope for keeping governmental expenditures within reasonable bounds.

"The callousness of Congress to the popular demand for an extension of the competitive system in the public service can be attributed only to the tenacious control by the political organizations who use members of the Congress as instrumentalities for the creation and distribution of party patronage. It is a notorious fact that the Postmaster Generalship is usually filled by the appointment of the political manager of the successful party, and that virtually all of his time is spent in acting as the patronage czar. Indeed, the political organizations in the present Congress have become so concerned over spoils that congressional 'patronage committees' have been appointed.

"The Congress has an opportunity to redeem itself when it reconvenes by placing in the competitive service such positions as collectors, deputy collectors of internal revenue, collectors and deputy collectors of customs as well as thousands of court positions."

(Continued tomorrow.)

• • • •

FROM Ireland comes a postal "official organ," and a discussion on wage-slashing proposals carried the following excerpts:

"I believe what the deputy said today was just part of the supercilious, superior nonsense that emanates from people who talk about doing things with a high public spirit, but who make sure that they themselves are well fortified with this world's goods behind all their protestations of public spirit.

"If cutting wages could ever have made the world prosperous, the world of the last ten years should have been a very prosperous one, indeed.

"Instead of the government facing up to their responsibility by implementing the Christian social policy we hear spoken of so often outside the House, but which is never implemented in this House, we find the government patching up today a system of society in this country which is neither Christian nor Irish, nor moral."—National Rural Letter Carrier.

• • • •

Reply to Austin Cunningham, 2057 Park road northwest, former United States Supreme Court page:

Thanks for your communication. This column is intended to be a Federal employes' forum, where views on subjects of current interest are welcomed. You seem to have caught the purpose correctly. Your letter proves, also, that you read the column and this is especially pleasing. Since your position is singly taken, we are unwilling to act as you suggest, lest perhaps we may incur the enmity of the majority, silent group. Letters such as yours, however, are mighty helpful as reflecting a contrary sentiment and assisting an editor to better appraise the public mind. The Federal Diary trusts that as occasion arises hereafter you may write again.

• • • •

TWELVE men in miscellaneous tax unit, Bureau of Internal Revenue, who went to Sharp's Island Light were fortunate enough to land the best catch made so far this season. They caught 140 hardheads weighing over 300 pounds. The largest measured a little more than 18 inches.

They fished with shrimp and peeler crabs. Those in the party were J. E. Mann, G. C. Wise, P. L. Marsh, H. K. Meicher, S. E. McGlathery, W. E. Garrett, W. E. Rabenhorst, D. C. Rabenhorst, W. B. Gilmore, C. M. Sammons, L. Odend'hal (*) and C. M. Van Hoesen. The next party is set for July 8.

• • • •

Civil Service examinations: Junior park naturalist, $2,000 a year, less deduction not to exceed 15 per cent and retirement deduction of 3½ per cent; National Park Service, Department of the Interior. Closing date, July 18.

Senior highway construction supervisor, $4,600 to $5,400 a year; senior highway design engineer, $4,600 to $5,400 a year, less 15 per cent and a retirement deduction of 3½ per cent; Bureau of Public Roads, Department of Agriculture, Washington. Closing date July 14.

Cost and production superintendent (shoe factory), $2,000 a year, less a deduction of 15 per cent and retirement deduction of 3½ per cent; Federal Penitentiary, Leavenworth, Kans. Closing date July 18.

• • • •

Walter Gellhorn, who has just completed a year of service in the office of the solicitor general, has been appointed associate professor in the law school of Columbia University.

• • • •

New stenog,
A peacherino;
Jealous wife
Contemplates Reno.
Marguerite Wilcox, I. C. C.

• • • •

Miss Blanche Mundell, information clerk stationed in the lobby of the Commerce Building, has been away since Monday on leave. Miss Mundell is expected to return to office Saturday morning.

When Dr. W. A. Taylor, chief, Plant Industry, Agriculture, attained his seventieth birth anniversary and received an extension of service heads of various sections in the bureau gathered in his office to congratulate him. Left to right—Dr. G. H. Coon, sugar-beet investigations; Max A. McCall, in charge, Division of Cereal Crops and Diseases; A. W. Skuderna, sugar-beet investigation; Dr. C. E. Leighty, in charge, Division of Dry Land Agriculture; B. T. Galloway, Division of Foreign Plant Introduction; Dr. Taylor, Fred C. Meier, in charge, Division of Barberry Eradications; Dr. O. F. Cook, in charge, Division of Cotton, Rubber, and other Tropical Plants; Frank L. Goll, Division of Horticultural Crops and Diseases; Dr. Karl F. Kellerman, associate chief of the bureau; Dr. E. W. Brandes, in charge, Division of Sugar Plant Investigations; H. P. Gould, Division of Horticultural Crops and Diseases; Dr. Eugene C. Auchter, in charge, Division of Horticultural Crops and Diseases; Knowles A. Ryerson, in charge, Division of Foreign Plant Introduction.

Diary Guest Tickets

If your name in this column is followed by (*), or if your contribution appears, call on The Federal Diary Editor day of publication, except Sunday, between 4:30 and 5:15 p. m., and receive tickets to Loew's Fox, "The Girl in 419" (James Dunn and Gloria Stuart), or Loew's Palace, "Peg o' My Heart" (Marion Davies).

FRIENDS ASK HAWKS HUNT FOR MATTERN

Round-World Flier Believed Alive; Noted Speed Pilot Undecided.

New York, June 27 (A.P.).—Jimmie Mattern's Chicago backers asked Frank Hawks today to fly to Alaska in search of the round-the-world aviator, but the noted speed pilot reached no immediate decision.

Hawks and officials of the Texas company, for which he is technical adviser, took under advisement the request made by S. J. Sackett, Harry Jamieson, Hayden Mills and Jack Clark, all of Chicago.

"We are confident Mattern has not perished," Sackett told Chicago newspapermen. "He was capable and had a good plane. Most important of all, he was not foolhardy. There might have been a mishap, but we all believe Jimmie would have been able to make a landing under any conditions.

"I believe Hawks is well equipped for such an undertaking. He probably could fly from the United States to Nome, Alaska, thence northwestward over the route Mattern intended taking from Russia to America."

Mattern has been missing since he took off from Khabarovsk, Siberia, two weeks ago.

Meanwhile, plans went forward for an expedition to leave here for Nome within two or three days to take part in the search, which has been led by Naval planes and Coast Guard vessels.

William Alexander, a pilot familiar with the Alaskan region, will use a plane belonging to Hugh Herndon, who flew around the world with Clyde Pangborn. Irving Friedman, of Brooklyn, is financing the trip, it was announced.

Sir William Clark Reappointed.

London, June 27 (A.P.).—Announcement was made today that Sir William Clark's term of office as high commissioner in Canada for the United Kingdom had been extended until September, 1934. Sir William was appointed to the post in 1928.

I HAVE A MESSAGE FOR YOU!

A little over eleven years ago I developed a treatment for hemorrhoids (piles)—and since have treated many hundreds of cases. Patients with this terrible malady have come to me from all over the country.

The salient points of this treatment are:

1 It is specific,
2 It is efficient in every case,
3 Every case is guaranteed for LIFE,
4 This is a MONEY BACK guarantee,
5 There is no loss of time from work,
6 It is painless and inexpensive,
7 There is no charge for examination,
8 I developed this treatment myself—it cannot be obtained anywhere else at any price—it is just not to be had anywhere but in my office.

I have a booklet which I would like to mail to you, or to any of your friends who are interested. Write or telephone for booklet P-2.

Remember point 4—Your money is returned if the hemorrhoids are not eradicated for life. AND no drugs or surgery used.

DR. ALBERT SOMMERWERCK

Telephone ADams 0388 1365 Columbia Road

WHITE PATIENTS ONLY.

Douglas Fairbanks, jr., Condition 'About Same'

New York, June 27 (A.P.).—Douglas Fairbanks, jr., suffering from lobar pneumonia, was reported "about the same" tonight.

Although he passed a fairly comfortable day he was said by his stepfather, Jack Whiting, to be too ill to receive any visitors except his mother.

Liquor Still Watcher Sues for Back Wages

Olney, Ill., June 27 (A.P.).—Mat Schackman, 50, asserting nonpayment of $100 salary for tending a liquor still, went to court in an effort to collect.

He lost today, however, when Justice Coventry ruled the services, reputedly contracted for at the rate of $5 a week, were illegal.

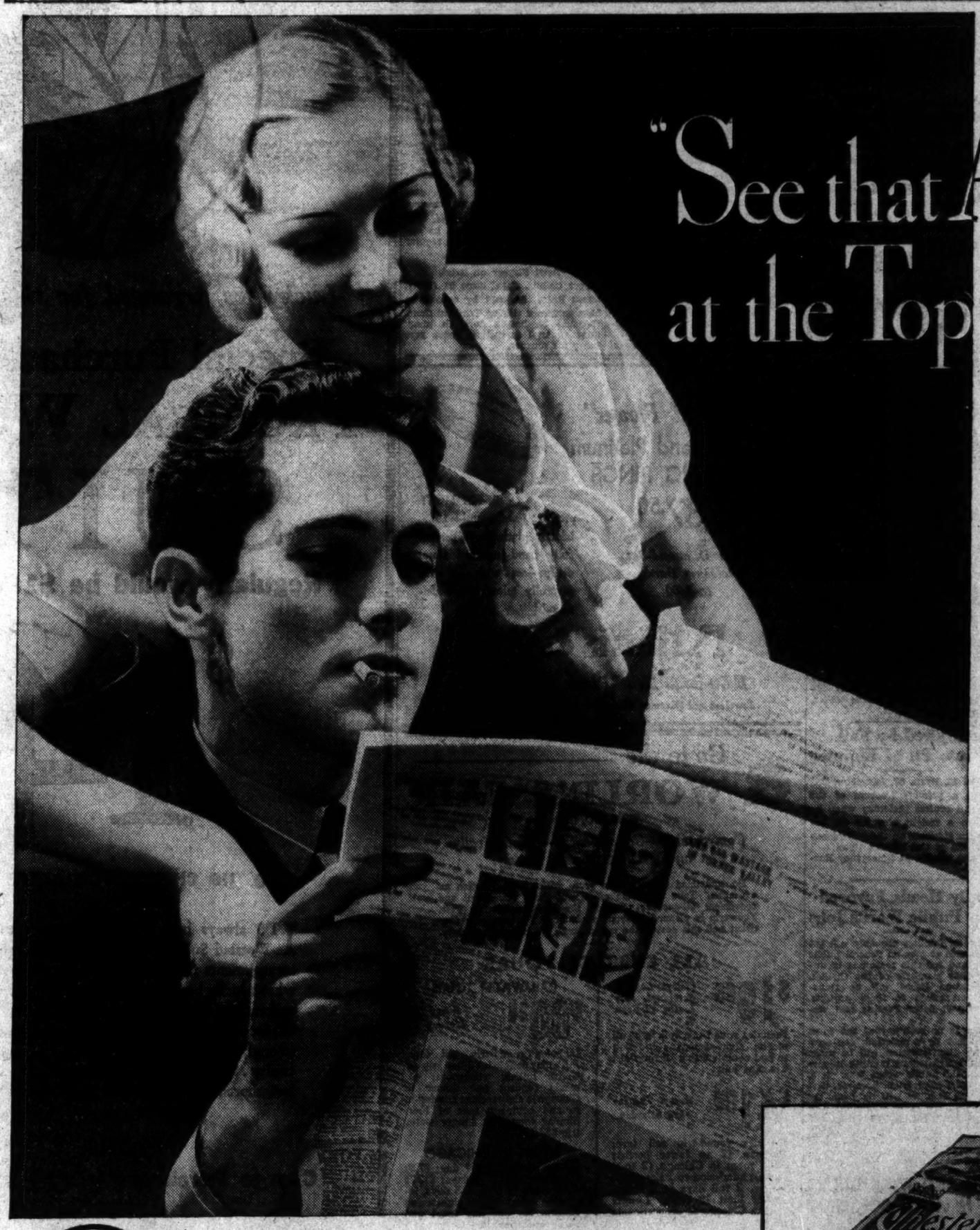

"See that Ad up there at the Top of the Page?

It's *talking about Chesterfield — says it has a good reputation*

—What about it?

TALKING ABOUT the reputation of a cigarette—that's something new.

I know about reputation of people . . . reputation of some other things . . . and, come to think about it, I should say that CHESTERFIELD has an A-1 reputation.

You know, it seems to have real merit. To me, for a cigarette 'To Satisfy,' it certainly has to be made right; and then it has to taste right. I just don't like them strong . . . they just have to be mild.

CHESTERFIELD has what it takes to satisfy. That's what people say about it."

Chesterfield

They have what it Takes to Satisfy Just Try them!

© 1933, Liggett & Myers Tobacco Co.

Bargain Fares Account July Fourth Holiday

One Fare for Round Trip Between All Stations Except

$4 WASHINGTON & RICHMOND $4

Tickets good going June 30th, July 1st, 2nd, 3rd and 4th.

Good returning to leave destination until midnight, Wednesday, July 5th.

Tickets good on all regular trains, with baggage and stop-over privilege.

Children half fare.

RICHMOND FREDERICKSBURG & POTOMAC R. R.

COMMERCIAL BANK'S STOCKHOLDERS SUED

Receiver Seeks to Recover $210,600 Assessments From 18 Persons.

Eighteen suits, totaling $210,600 were filed against stockholders of the closed Commercial National Bank yesterday. The suits represent 100 per cent stock assessments on the basis of $100 a share. The suits also ask interest from May 1.

Robert G. Baldwin, receiver for the bank, filed the declarations after repeated demands for payment of the assessments allegedly had been refused. The law firm of Sherley, Faust and Wilson represented Mr. Baldwin.

R. Golden Donaldson, former president of the institution, was sued for $125,700, the largest single amount listed. Others were Betty Bevan Owens, of Hyattsville, $10,200; Theresa Foley Kimball, 1624 Eye street northwest, $13,000; Elmer Sothoron, 1921 Eye street northwest, $1,400; Thelka Rosenthal, 2415 Twentieth street, $6,100.

William Muehleisen, 5604 Sixteenth street northwest, $3,400; Martin-Roth, 234 Twelfth street southeast, $16,700; Emmons Smith, jr., 1708 I street northwest, $4,000; Eleanor B. Sothoron, Brentwood, Md., $2,200; John F. Maury, 1705 R street northwest, $5,000; Ida S. Dannemiller, 1323 Tenth street northwest, $2,500; William Anderson, Highland Apartments, $6,000; J. C. Kennedy Campbell, 1420 New York avenue northwest, $2,000.

Mrs. C. B. Fristoe, 2901 Sixteenth street northwest, $4,200; Edward C. Furman, Woodley Park Towers, $5,000; George D. Horning, jr., Munsey Building, $1,000; Richard Hume, 1412 G street northwest, $1,200; Anna M. Knox, 1945 Calvert street northwest, $1,000.

Leaders Planning Texas Repeal Tilt

Austin, Tex., June 27 (A.P.).—Leaders on both sides of the prohibition question in separate conventions today laid plans for the August 26 election which will determine Texas' attitude on repeal of the eighteenth amendment and legalization of beer.

C. C. McDonald, of Wichita Falls, was elected permanent chairman at the antiprohibition meeting. James E. Ferguson, former governor, withdrew his name when Representative Joseph W. Bailey and others questioned his eligibility because of his impeachment as governor in 1917. Ferguson's stand for repeal has been in direct conflict with that of his wife, Gov. Miriam A. Ferguson.

Under the leadership of Senator Morris Sheppard, coauthor of the eighteenth amendment, the dry forces met harmoniously and elected A. W. Keeling, of Austin, former State attorney general, permanent chairman at the World Economic Conference, advocating new German colonial policy.

CATHOLIC CENTRISTS SOLE NONNAZI PARTY

Continued from Page 1.

Catholic Homes Attacked While Priest Is Beaten

Rheingoennheim, Germany, June 27 (A.P.).—The Rev. Father Garoli, a Catholic priest, was beaten so severely by three unidentified men tonight he was taken to a hospital.

At a nearby village windows in a Catholic parish house were smashed and the priest was harassed after vain attempts had been made to break into the homes of Catholic parishioners. In both instances Nazis blamed provocators.

EXPIRES

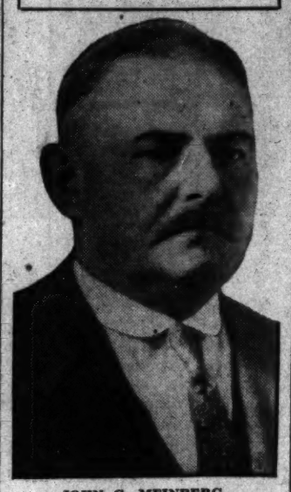

JOHN G. MEINBERG.

JOHN G. MEINBERG DIES IN HIS SLEEP

Funeral Services to Be Held Next Friday at St. Mary's Church.

John G. Meinberg, 65, prominent in Washington business and charitable circles, died in his sleep yesterday at his home, 810 D street southeast. He was found dead by his wife when she went to awaken him.

Mr. Meinberg was president and general manager of the Charles Schneider Baking Co. He was also a director of the National Bank of Washington and National Permanent Building Association.

Mr. Meinberg, widely known for his interest and benefits bestowed upon orphan asylums, was a director of the German Orphan Asylum here.

He was a member of the Washington Board of Trade, Washington Chamber of Commerce, Elks, Knights of Columbus, Master Bakers Association and Hessendarmstadter.

Mr. Meinberg, who came to this country from Germany at the age of 17 years, was born March 19, 1868, in Heppenheim, Germany.

He is survived by his wife, Mrs. Elizabeth B. Meinberg, a daughter, Mrs. A. V. Mergner, and two grandchildren.

Funeral services will be held Friday at 9:30 a. m. at St. Mary's Church, where requiem mass will be said. Interment will be in St. Mary's Cemetery. The Elks' services will be held tomorrow evening at the home.

Mrs. MacKavanagh To Be Buried Here

Funeral services for Mrs. Mary Alice MacKavanagh, who died Monday night at Sibley Hospital after a short illness, will be held tomorrow at 9 a. m. from St. Anthony's Catholic Church in Brookland. Interment will be in Mount Olivet Cemetery.

Mrs. MacKavanagh, who was the wife of Prof. Thomas J. MacKavanagh, head of the department of electrical engineering at Catholic University, had lived in Washington for fifteen years. She was a native of Halifax, Nova Scotia.

She was prominent in Catholic charitable work, was chairman of the Jesuit Mothers' Guild, a member of the Gonzaga Auxiliary of the Catholic School of Social Service and the St. Gertrude's Guild.

Besides her husband she is survived by three sons, Kelvin MacKavanagh, S. J.; James L. MacKavanagh, a student at the Georgetown Medical School, and Gerald MacKavanagh, a student at Catholic University.

NEW PLANES TO CUT TIME TO NEW YORK

Eastern Air Transport Will Put on Fleet Saturday, Saving 35 Minutes.

Air travel time between Washington and New York will be reduced from 130 minutes to 95 minutes Saturday, when Eastern Air Transport begins to fly ten round trips daily, using the new and faster Curtiss Condor transport planes.

Four of the new fleet of Condors ordered by the company are ready for daily use. Cruising speed is 145 miles an hour. Five of the daily trips will be on nonstop express service. Tests have proved that the noise level in the new ship is the same as that in the average Pullman car.

Another additional service inaugurated the same day will be three round trips daily between Philadelphia and Atlantic City, connecting with Transcontinental and Western Air to the West and Eastern Air's service to the South. Three round trips daily between New York and Atlantic City will be inaugurated, instead of one as now scheduled. Condors only will be used on the New York-Atlanta trunk line, increasing available passenger facilities by one-third.

The frequent service between New York and Washington represents the most intensive use of big airliners on a given route anywhere in the world.

Increasing traffic necessitates the additional schedules, according to Thomas B. Doe, president of the line, who revealed that a new "high" in passengers has been recorded in each of the past four months.

United Air Lines Add 3 Chicago-New York Trips

Chicago, June 27 (A.P.).—Three more round trips daily will be added to the United Air Lines schedule between Chicago and New York Saturday because of increased traffic, the company announced today.

This will bring the scheduled flights to 11 daily in each direction. Officials announced one additional flight from Chicago to the Pacific Coast, speeding up the transcontinental flight. The changes are effective July 1.

Ireland to Pay U. S. Debt.

Dublin, June 27 (A.P.).—A bill authorizing the payment of loans raised in the United States at the rate of $1.25 for every dollar passed the second stage in the Dail Eireann tonight.

Another Tag

If Rover Runs on Streets, You Must Buy New Dog License.

After Friday, Rover will be running on "dead tags."

So says the District license clerk, who announced yesterday that dog licenses issued since July 1, 1932, will expire June 30.

The new tags are being distributed, and whether it be a poodle or great dane, all canine pets must have a license or face impoundment. The poundmaster has been instructed to watch for infractions.

Dogs running at large with tags procured during the past fiscal year will not be impounded until August 1, however. This extension will enable pet owners now out of town to procure the licenses in ample time.

June 1 was the deadline for muzzles. Each pet appearing on the street must comply with regulations for a period of four months.

Detectives Guard Home Of Libby H. Reynolds

Westerly, R. I., June 27 (A.P.).—Chief of Police George H. Champlin said today that two private detectives are on guard at the Watch Hill estate occupied by Libby Holman Reynolds, but that no police guard has been assigned.

The chief denied reports that heavily armed police guard had been placed about Rim Rock, palatial 25-room house overlooking the Atlantic, to which Libby came recently with her infant son.

PUBLICITY RACKET TO BE SIFTED HERE

Police Think U. S. Employe May Have Given Names to "Federal Bureau."

The possibility that there are local confederates in the recently uncovered alleged racket of the "Federal Publicity Bureau" is being investigated, it was announced by police yesterday.

Albert H. Welton, 35, who was arrested in Philadelphia two weeks ago on information forwarded by Washington police, and who was charged here with false pretenses in connection with the publicity bureau, is being held for the grand jury under a bond of $4,500.

Circulars asking for $2 for placing the names of persons who took a Civil Service examination before the appointment clerk of the commission, led to Welton's arrest. Police are attempting to discover how Welton obtained the names of those taking the examinations, and it is thought that some one connected with the Government service may be implicated.

In addition to the charges of false pretense, police will present charges of bad checks before the jury, it was said yesterday by Captain of Detective Bernard W. Thompson. The Postoffice authorities will present charges of using the mails to defraud, it was stated.

Hay Fever

Experts Clear Goldenrod of Blame; Ragweed Is Culprit.

Goldenrod—bedecker of the hedgerow in late summer and autumn—has regained its lost innocence.

Indicted as a starter of sneezes, found guilty by popular opinion as a cause of hay fever, the yellow blossoming plant has been acquitted by the Department of Agriculture.

The goldenrod's pollen, an official bulletin issued yesterday declared, does not float in the air as does that of ragweed on which the blame for 90 per cent of autumnal hay fever in this locale was placed.

Family on Stand In Murder Trial

Cleveland, June 27 (A.P.).—Ray I. Turk, accused of murder in the wake of the fatal Ellington Apartment fire a year ago, brought his wife and two children to the witness stand today as alibi witnesses.

Turk is charged with murder in the perpetration of arson in the fire, which burned 12 persons to death. The State contends he hired a Pittsburgh arson gang to burn the building in which he had a barber supply business.

Mrs. Turk and the two children said Turk came home at 6:30 p. m., remained home all evening and retired about midnight, an hour before the blaze was reported to the fire department.

WELLES NEARS TIME FOR PARLEY IN CUBA

Meetings to Pacify Warring Political Factions May Begin This Week.

Havana, June 27 (A.P.).—The several factions of the opposition to President Machado almost solidly behind him, Sumner Welles, United States Ambassador, today was almost ready to carry his friendly meditation in Cuba's political life into the stage of direct negotiation.

Barring unforseen developements, this week-end, political observers believe, will see the opening of conversations.

Agreement today by the Nationalist Union's directing board and the representatives of Miguel Mariano Gomez, former Havana mayor, left Welles lacking the suport of only two important opposing elements.

They are the Havana University students and former President Mario G. Menocal, exiled in Miami, who has been noncommittal himself, although spokesmen for him have said he will place no obstacles in Welles' path.

The students are not willing to accept definitely until the status of several of their directors, either exiled from Cuba or imprisoned, is cleared up, it was reported reliably.

Filipino Strikers Return to Work.

Honolulu, June 27 (A.P.).—All Filipinos working on sugar plantations were back on the job today, ending the one-day strike of 300 men at Waimanalo yesterday.

ACID CONDITION

Mountain Valley Mineral Water tends to neutralize the excess of acid—and helps to prevent the accumulation of the poisonous by-products of digestion. Phone or write for booklets and sample.

Mountain Valley Water

1405 K N.W. MEt. 1062

PASSENGERS—EXPRESS—U. S. AIR MAIL

AIR TRAVEL

Information Reservations for all airline destinations

EASTERN AIR TRANSPORT SYSTEM

808 15th Street, N.W. (National 7181)
Washington Airport (National 3656)

WASHINGTON-NEW YORK EVERY HOUR ON THE HOUR

eugene Or FREDERIC'S (Standard) PERMANENT WAVES $3.95

All Waves Wrapped by Mr. Anglin | for a short time only.

Genuine Materials Used

ANGLINS BEAUTY SHOP

Clifton Terr. Apts. Col. 10130 14th at CLIFTON

C AND O

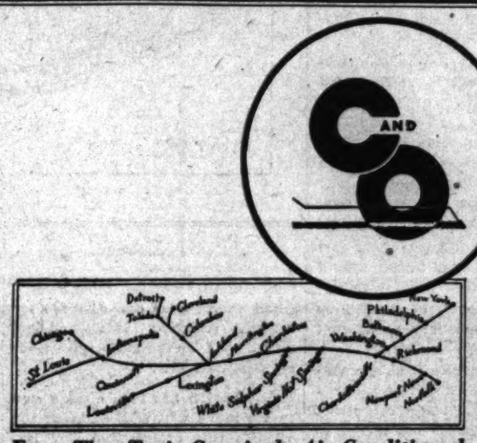

Every Thru Train Genuinely Air-Conditioned

NEW..

Late Night Air-conditioned Train West

INDIANAPOLIS • CINCINNATI • LEXINGTON • LOUISVILLE

THE F. F. V. leaves 10:35 p.m.

The general air-conditioning and re-scheduling of all thru trains on the Chesapeake and Ohio provide another highest class travel service to the West. The historic F. F. V. becomes a fit companion for The George Washington, providing a late night departure for the West with all the innovations of luxury and comfort which made that train, in one short year, the talk of the railroad world and traveling public.

Many who have found it difficult to get away on The George Washington at 6:01 P.M. have wanted a comparable service at a later hour. The same cool, clean comfort you may now have on The F. F. V. It carries thru air-conditioned cars to White Sulphur, Hot Springs, Charleston, Huntington, Lexington, Louisville, Cincinnati and Indianapolis. Immediate connection at the latter city for Chicago, arriving at 8:50 P.M.—in plenty of time for comfortable connection with all the good trains West.

The Sportsman, leaving at 11:55 A.M., gives air-conditioned daylight service to Virginia and West Virginia points thru some of the grandest scenery in the world.

Now all thru trains are newly equipped and air-conditioned, and Chesapeake and Ohio proudly boasts The Finest Fleet of Trains in the World.

It's always Springtime on the C and O.

Schedules designed to preserve your productive hours

THE GEORGE WASHINGTON

WESTBOUND (Standard Time)	Air-conditioned	EASTBOUND (Standard Time)
6:01 P. M. Lv.	WASHINGTON ... Ar.	8:30 A. M.
8:27 P. M. Ar.	Charlottesville ... Lv.	5:50 A. M.
9:20 P. M. Ar.	Waynesboro ... Lv.	4:45 A. M.
9:41 P. M. Ar.	Staunton ... Lv.	4:25 A. M.
12:15 A. M. Ar.	WHITE SULPHUR Lv.	2:00 A. M.
12:35 A. M. Ar.	Hot Springs ...	
7:52 A. M. Ar.	LEXINGTON ... Lv.	4:05 P. M.
8:30 A. M. Ar.	CINCINNATI ... Lv.	6:01 P. M.
10:25 A. M. Ar.	LOUISVILLE ... Lv.	1:30 P. M.
10:35 A. M. Ar.	INDIANAPOLIS ... Lv.	2:10 P. M.
2:50 P. M. Ar.	CHICAGO ... Lv.	10:05 A. M.
4:40 P. M. Ar.	ST. LOUIS ... Lv.	9:04 A. M.

NOTE: Charleston and Huntington Sleepers now carried on The F. F. V., leaving Washington 10:35 P. M.

THE SPORTSMAN

WESTBOUND (Standard Time)	Air-conditioned Daily Except Sunday (See Note)	EASTBOUND (Standard Time)
11:55 A. M. Lv.	WASHINGTON ... Ar.	12:45 P. M.
2:40 P. M. Ar.	Charlottesville ... Lv.	10:00 A. M.
3:33 P. M. Ar.	Waynesboro ... Lv.	9:08 A. M.
4:00 P. M. Ar.	Staunton ... Lv.	8:50 A. M.
6:45 P. M. Ar.	WHITE SULPHUR Lv.	6:25 A. M.
7:30 P. M. Ar.	Hot Springs ... Lv.	5:40 A. M.
10:45 P. M. Ar.	CHARLESTON ... Lv.	2:45 A. M.
11:55 P. M. Ar.	HUNTINGTON ... Lv.	1:40 A. M.
*3:40 A. M. Ar.	Columbus ... Lv.	10:15 P. M.
6:55 A. M. Ar.	Toledo ... Lv.	7:10 P. M.
7:30 A. M. Ar.	CINCINNATI ... Lv.	9:45 P. M.
8:55 A. M. Ar.	Detroit ... Lv.	5:10 P. M.
...	INDIANAPOLIS ... Lv.	5:40 P. M.
...	LOUISVILLE ... Lv.	5:30 P. M.
...	Chicago ... Lv.	1:30 P. M.
...	St. Louis ... Lv.	12:00 Noon

*Air-conditioned sleeper occupied until 8:00 A. M.

NOTE: On Sundays only, Eastbound Sportsman runs on slightly altered schedule. Consult ticket agent for details.

THE F. F. V.

WESTBOUND (Standard Time)	Air-conditioned	EASTBOUND (Standard Time)
10:35 P. M. Lv.	WASHINGTON ... Ar.	*3:30 A. M.
*6:00 A. M. Ar.	WHITE SULPHUR ... Lv.	8:12 P. M.
8:10 A. M. Ar.	Hot Springs ... Lv.	7:30 P. M.
9:40 A. M. Ar.	CHARLESTON ... Lv.	2:50 P. M.
10:52 A. M. Ar.	HUNTINGTON ... Lv.	1:10 P. M.
2:30 P. M. Ar.	Lexington ...	
2:55 P. M. Ar.	CINCINNATI ... Lv.	9:15 A. M.
4:40 P. M. Ar.	INDIANAPOLIS ...	
5:05 P. M. Ar.	Louisville ...	

*Air-conditioned sleeper occupied until 8:00 A. M.

NOTE: Washington-Charleston Air-conditioned Sleeper and Huntington Sleeper formerly handled on The George Washington now carried on The F. F. V.

J. B. EDMUNDS, Assistant General Passenger Agent
714 14th Street, N. W. Phone: National 0748

CHESAPEAKE and OHIO

Wife Sues to Save Federal Job, Imperiled by Economy

G. P. O. Employe, Whose Husband Is in Naval Air Corps, Seeks to Restrain Dismissal by Carter; Would Retire Next Year.

Threatened with the loss of her job in the Government Printing Office unless her husband, a machinists' mate in the Naval Air Corps, resigns his position, Mrs. Pearl G. Stansbury, 44, of 330 Rhode Island avenue northeast, yesterday sought the aid of the courts.

She petitioned the District Supreme Court to restrain Public Printer George Carter, permanently, from discharging her June 30, the date which has been set for her dismissal. Mrs. Stansbury charged that the Public Printer's action was "capricious, unreasonable, unjust and invalid."

The petition set up the fact that Mrs. Stansbury has been employed as a machine operator at 65 cents an hour. She was hired in August, 1918, and has worked regularly. Unless the courts restrain the Public Printer, she claimed, she will lose her privilege to go on a retirement basis next year.

The case is the first that is scheduled to test the ability of Government chiefs to cut down their staffs, a move made necessar by reduced appropriations.

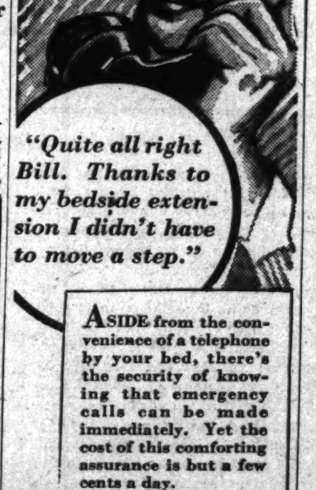

"I'm sorry to call you so late at night, Harry."

"Quite all right Bill. Thanks to my bedside extension I didn't have to move a step."

ASIDE from the convenience of a telephone by your bed, there's the security of knowing that emergency calls can be made immediately. Yet the cost of this comforting assurance is but a few cents a day.

MEtropolitan 9900 Will Take Your Order

The Chesapeake and Potomac Telephone Company (Bell System)

RUGS

Cleaning, Shampooing, Repairing, Storing

Absolutely by Hand, No Machinery

It pays to trust your rugs to experts. Full satisfaction guaranteed.

Manoukian Bros.

1332 Connecticut Ave.

Interpreters, Appraisers of Oriental Textiles

PO. 3026 NO. 4866

Teeth Get Jobs For 6 Girls....

Dr. Leroy Matthew Simpson Miner, dean of the Dental School of Harvard University, in his book "The New Dentistry" tells of six unemployed young women who found that unattractive teeth prevented them from securing jobs . . . Modern dental aids were utilized to improve the appearance of their teeth and all secured the desired employment . . . Examination and recommendations are made without charge at this office. Why not investigate this means of improving your appearance?

DR. FREIOT

407 Seventh Street N.W.

Price Schedule

Plates, $10, $15, $20
Crown, Bridgework $5 per tooth
Extractions $1.00
Under anesthetics, $2.00

Hours 9 A. M. to 6 P. M. Sunday 10 A. M. to 1 P. M.—NAtional 0019

1883—1933

Celebrating Fifty Years of Telephone Progress

"Open House" will be held tonight, 7 to 10 p.m. at the

Cleveland-Emerson Central Office
4268 Wisconsin Avenue

and every night this week at the Display and Long Distance Rooms
755-27 13th Street N. W.

The Washington Post.

THE WASHINGTON POST PUBLISHING CO.
EUGENE MEYER, President and Publisher.
EUGENE MacLEAN, General Manager. F. R. HARRISON, Secretary-Treasurer.
Washington, D. C.

MEMBER OF THE ASSOCIATED PRESS.

The Washington Post is a member of the Associated Press, receiving the complete service of the world's greatest news-gathering organization.

The Associated Press is exclusively entitled to the use for republication of all news dispatches credited to it or not otherwise credited in this paper, and also the local news published herein.

TERMS OF SUBSCRIPTION.

Delivered by Carrier in Washington.

Daily, Sunday included, one year	$8.40
Daily, Sunday excepted, one year	6.00
Sunday only, one year	2.60
Daily, Sunday included, one month	.70
Daily, Sunday excepted, one month	.50
Sunday only, one month (with four Sundays)	.30
Sunday only, one month (with five Sundays)	.25

BY MAIL, PAYABLE IN ADVANCE.
(Maryland and Virginia.)

Daily and Sunday.	Sunday Only.	Daily Only.
One year...$10.00	One year....$4.00	One year....$7.00
Six months.. 5.00	Six months.. 2.00	Six months.. 3.50
One month.. .85	One month.. .40	One month.. .60

ALL OTHER STATES.
(Mexico and Canada, Incl.)

Daily and Sunday.	Sunday Only.	Daily Only.
One year...$12.00	One year....$5.00	One year....$8.00
Six months.. 6.00	Six months.. 2.50	Six months.. 4.00
One month.. 1.00	One month.. .50	One month.. .75

All Subscriptions by Mail Payable in Advance.

New subscriptions for The Post or renewals will not be accepted unless payment accompanies the order. Remittance should be made by draft, checks, post-office orders, registered letters or express orders, payable to The Washington Post.

Entered at the Postoffice, Washington, D. C., as second-class mail matter.

Wednesday, June 28, 1933.

WORLD WHEAT RESTRICTION.

Three Australian states having peremptorily refused to agree to the proposed world wheat-restriction plan, the London conference of delegates dealing with that subject has adjourned. It is expected that Mr. Bruce, Australia's delegate, will confer with representatives of small wheat-producing states in an effort to bring them into line with the "big four"—Canada, the United States, Argentina and Australia—in which case it is believed that Australia may accept the proposal.

The American delegates are said to have held over the other wheat producing countries the threat of dumping America's surplus upon the world market for whatever it will bring, as a means of holding up wheat prices in this country. A direct intimation that this action might be taken was conveyed by Secretary Wallace recently to western wheat-growers, and his remarks were instantly cabled to London.

Australia is dependent upon wheat exports for the financing of its public debt, and three of its states are unable to convince themselves that restricted exports could be arranged on an effective scale without deranging their finances.

It is also possible that great stretches in Australia, as in the Canadian Northwest, are peculiarly adapted to wheat-growing and can not be economically devoted to other crops or live stock. The special adjustment of a country's economy to its major crop products presents a domestic problem when efforts are made to reshape its economic policy to conform to international agreements. Former Premier Bruce is sincerely endeavoring to bring Australia into the world restriction plan, but it is evident that his country faces serious difficulty in trying to change from its system of uncontrolled production of a single indispensable staple to co-operate in a world system of regulated and restricted production.

A world restriction agreement may be desirable in the interest of all wheat producing countries, but it may be questioned whether the threat to dump America's surplus on the world market will be persuasive. What is the world market? It is made up of countries which possess effective means of preventing dumping of any kind. The United States itself would prevent wheat dumping to the injury of domestic farmers, and it may expect other countries to pursue the same policy. One of the objectives of the London conference is to put a stop to dumping.

It is one thing to decide to dump America's surplus wheat "abroad," for whatever it will bring, and another thing to make the action effective against the wish of countries which are compelled to look after the interests of their own wheat growers.

AGE OF THE EARTH.

An age old question—the age of the earth—has been revived at the meeting of the American Association for the Advancement of Science in connection with the Century of Progress Exposition. There was no sharp controversy on the subject, although estimates of time since the earth became a separate planet vary from 100,000,000 to 5,000,000,000 years. The scientists sat down and put their calculations together. All of them admit the probable inaccuracy of present estimates and are anxious to work out the most correct measure of the globe's senility that present knowledge permits.

For eight years a detailed study of measuring rods for the earth's antiquity has been in progress. Most of the earlier indicators of the geologic time have been discarded as too inaccurate and contradictory to be relied upon. Thus the rings on trees, the deposits of clay in river beds and the strata of rock exposed by canyon streams permit somewhat accurate calculations of recent geologic periods. But their usefulness is limited. Measurements of the salt content of the ocean have also been used, but this method is based on many assumptions that science can not prove.

More recently attention has been concentrated on uranium as the most consistent clock of time on this sphere. The findings of science indicate that uranium disintegrates at a constant rate regardless of its surroundings. In the end it reduces itself to lead. Science has been trying to determine how many millions of years uranium which has now become lead required to expend all of its energy. When that figure is arrived at, science believes, the approximate age of the earth will be known.

Studies by the National Research Council, however, have developed the fact that at least eight different kinds of uranium are disintegrating at different rates. Which shall be used as the clock of geologic time? Fortunately scientists are able to trace each different kind of lead to the particular kind of uranium by which it is produced. Yet only one kind of lead has figured prominently in the investigations up to date.

Within a few years the research council may be able to make an estimate of the earth's age that will represent the best scientific thought on the subject. But it is always probable that a new group will upset such findings by turning upon the problem floodlights of knowledge that are not now available.

DISTRIBUTING PUBLIC WORKS.

The Reconstruction Finance Corporation has turned over to the Public Works Administration 96 projects of a self-liquidating character, involving estimated expenditures of $500,000,000. Some of these projects have been carefully examined, and perhaps they will win approval of the administrator of public works, Donald H. Sawyer, who is anxious to speed up operations in order to relieve unemployment. He contemplates an allotment of about $100,000,000 for non-Federal projects which can be undertaken immediately.

The Public Works Administration will appoint State administrators by July 1, who will first pass upon projects that have not already been scrutinized by the R. F. C. Secretary Ickes, chairman of the Cabinet committee dealing with public works, has addressed letters to governors, senators and chambers of commerce, asking them to submit names of suitable administrators, having regard for ability, public standing, and freedom from entangling alliances with concerns that might be interested in public works projects. Secretary Ickes adds in his letters: "Suspicion of any political aspect to his appointment must be avoided in both spirit and letter."

A flood of requests for public works has reached the Washington office, coming from every State. These requests will be sifted out and returned to the respective States for consideration by the State authority before being considered by the public works administration.

Upon the character and firmness of State administrators will largely depend the quality of public works to be undertaken. The Washington authorities may be expected to take into account the tremendous pressure exerted upon each State administrator by the people of his State, both on account of unemployment distress and the eagerness of each State to obtain all possible Federal money for local improvements. A fair distribution of public works funds throughout the States is necessarily the objective of the Public Works Administration.

MASS-PRODUCED HOMES.

A great deal has been written about the theory of mass production applied to housing, but only in recent months have prospective home owners had opportunity to inspect dwellings of this kind and to try living in them. A number of concerns are now offering prefabricated houses in various parts of the country. The dwellings are made in factories in such form that they may be easily assembled anywhere and may later be moved without great difficulty. Prices range from about $3,500 to $7,200, depending upon the size of the house, the fixtures, arrangement of the rooms, &c.

Many advantages are claimed for the new structures. For the most part they are built with steel frames. Some wall panels are of asbestos composition and others are of steel with proper insulation. Roofs are frequently of rolled steel, with aluminum insulation. Houses of this type are virtually fireproof, and some manufacturers guarantee their houses against any invasion by vermin. The plumbing, of course, is modern. Heating for the most part is automatic. Many of these houses are also equipped with humidifiers and with cooling apparatus for summer. Apparently the manufacturers are taking advantage of every modern device that makes homes more comfortable with a view to overcoming the widespread prejudice against uniformity in home construction.

Not much effort has been made as yet to beautify these prefabricated houses. Most of them are flat-roofed, rectangular and smooth-surfaced. They are obviously built for service rather than beauty. Efforts are being made, however, to vary the plans and shapes of these houses to avoid too much monotony. An astonishing number of variations may be worked out with a limited number of panels by changing the position of porches, roof decks and other exterior features. As the business develops more pleasing varieties may be expected to appear.

The prefabricated house has not been in use long enough to justify any conclusion as to the future of this business.

PROFIT IN FREE GOODS.

While the American delegates to the World Economic Conference are discussing plans for reducing tariffs to stimulate foreign trade, observers here see the possibility of a considerable expansion of foreign commerce without the necessity of any tariff changes. The upturn of business in the United States naturally stimulates the importation of commodities which this country needs and does not produce in abundance. In turn the countries furnishing these raw materials are in a position to buy manufactured goods from America.

Most of the raw materials that must be imported for use in American manufacturing plants are on the free list. Of the imports from Central America 98 per cent enter without duty. From South America 87 per cent of the imports are free; from Asia, 80 per cent; from Oceania, 63 per cent, and from Africa, 81 per cent. There are no barriers whatever to larger importation of commodities of this kind as soon as the domestic demand is accelerated.

It is interesting to note in this connection that free imports have fallen off about as much since 1929 as have dutiable imports. A recent study by the Tariff Commission showed that in 1932 the value of dutiable imports amounted to 30.2 per cent of the 1929 figure, compared with 30.9 per cent for free imports. The importation of goods on which no duty is charged has a wide field for expansion, regardless of what steps are taken to restrict or facilitate the flow of dutiable goods.

Those countries which supply the United States with large quantities of raw materials are also good customers for manufactured goods. The American Exporter points out that 71 per cent of our exports to South America are finished manufactures. Sixty-one per cent of our exports to Central America, 81 per cent to Africa, 75 per cent to Oceania, and 68 per cent to India, Malaya, Ceylon and the Dutch East Indies are also finished manufactures. Here is an excellent example of profitable trade that is not seriously impeded by tariff barriers. Many of the commodities which these countries have to export are needed but not produced in volume in the United States, and the finished goods which the United States sends them do not compete with their domestic enterprises. The profits to be derived from commerce of this kind are large compared with anything that might be expected from the highly competitive trade that might result from a lowering of tariffs.

NEW CALVERT STREET BRIDGE.

Budget Director Douglas has before him the recommendations of the District Commissioners for public works to be financed out of the gasoline tax surplus. Mr. Douglas' approval must be obtained before this District revenue can be expended for District highway improvements.

The most important project in the list is construction of a new bridge across Rock Creek at Calvert street. The existing bridge is antiquated and decrepit. Engineer Commissioner Gotwals has testified that the bridge is in a dangerous condition. But even if it were not dangerous, it is now inadequate to the demands of traffic.

Standing as it does not far from the Taft bridge, the Calvert street bridge should be replaced by a modern masonry structure in harmony with the splendid structure that carries Connecticut avenue over the valley. A steel bridge has been suggested, on the ground that it would be cheaper and equally as lasting, but a steel bridge would not be in keeping with the greater neighboring structure. The cost of upkeep is said to be in favor of masonry as against steel.

But whatever the material used, construction of a new bridge should be ordered without delay. Traffic via Calvert street is rapidly increasing, and the old bridge is a traffic danger as well as an eyesore. Washington has outgrown the old bridge, and since local funds are available, a new structure should be authorized.

Homer Cummings is trying to find out how machine guns come out of the nowhere into the here.

Jim Couzens certainly voices world sentiment when he urges debt relief for everybody.

NAVAL BUILDING

From the Hartford Courant.

Announcing the plan to construct some 30 naval vessels with funds set aside for public works, as the law provides, the Secretary of the Navy properly emphasizes the relief that will be given by such construction. According to Mr. Swanson, 85 per cent of the cost of building warships goes for labor, which means that, if $238,000,000 is spent, more than $200,000,000 will go into the pockets of workers in the shipyards, who have for the most part been idle for the last three years. The secretary also points out that naval construction stimulates industry in many lines, not only among the manufacturers of steel, but among the railroads, the lumber yards, the makers of equipment generally.

Few will question that Mr. Swanson has built up an impressive argument for naval construction as a means of relief, but at the same time few will believe that relief is the primary reason for it. The case for naval construction rests on other grounds. At present, as for three years past, the Navy is far below the strength assigned to it by the London Naval Treaty based on the minimum defensive needs of the United States. During the last three years no effort has been made to build up the Navy to its full strength, and since no calamity befell in consequence many may wonder why the effort is made now.

The reason that action is desirable now is that in less than three years the London Naval Treaty expires and with it the present agreement among the naval powers. Were the prospect that the agreement would be continued unchanged, the United States might view the situation with equanimity, but the prospect is otherwise. Already Japan has notified the world that in 1935 it will seek the right to increase its naval strength above the present limitations, and its demand unquestionably will compel the other naval powers, including Great Britain, to ask for increases. Unless the United States is to accept permanent inferiority on the seas, which is not likely, it must be in a position to speak with authority at the conference, and it can not do so unless it has bargaining strength in the form of a fleet measuring up to its pretensions as a naval power.

A fleet approximating its claims, in short, is required if the United States is to exert a ponderable influence in behalf of the present distribution of naval power. Without such a fleet, the United States can have no effective voice in the coming negotiations, in which case it will be obliged to accept a redistribution of naval power unfavorable not only to it, but to the present international order. The building about to begin consequently represents, not merely relief for the unemployed, but insurance against upsetting developments at the naval conference of 1935. But to build navies down, not up, is the goal to work for if nations are to be saved the expense that vast armaments make necessary. If all nations had less pretentious military establishments equality would be as well preserved and peace would be made more rather than less secure.

Gaining Every Day.

POST HASTE.

As you have noticed, when a mercurial attack goes over the top its dangers evaporate unless accompanied by a barometric barrage from old Gen. Humidity.

Iowa, which has been quite a star in the milky way, certainly took the villain's part against the drys last week.

Old dame Harvard is not a little perturbed by the way Alumnus Franklinus has been weaned over to inflationary ideas by that modern upstart, Miss Columbia, of Morningside Heights.

The impudence of wheat getting back to dollar normalcy before Dr. Wallace could get the stimulants ready is nothing short of lese majeste.

That wicked smile of the bootlegger is due to his plan to sell the smuggler's code to the outlaws of a hundred industries.

If any one is interested in spoiling good cream and good liquor by mixing them, repeal-booster Farley is predicting eggnog by Christmas.

As the academicians are transmuted into experimental legislation, it is our idea that Barney Baruch's job is to stand at the door of the law factory and start them off in charge of practical administrators.

If Hitler's authority over the Nazis is slipping it is dangerous news. International complications may be forced to restore his prestige.

It's now a pretty criss-cross race to see which will be most effective—Prof. Moley, the nationalist, preaching economic self-sufficiency at London, or Ambassador Davis telling of international necessities on the Amberjack.

The revoltlet of the Luray foresters showed their experience. If they wanted better food they should also have struck for more pay and shorter work hours, and then compromised.

Industry prepares its codes. They will be decoded by Gen. Johnson to be sure they are codes of honor and contain no mystic cabala.

France is helping the conference over London bridge by putting a gold bloc before the wheels.

PAUL HUDSON.

JUST FOLKS

By Edgar A. Guest

REMINISCENCE.

They'll be reading later on when these troubled days have gone
What we did and how we managed in our times of stress and doubt,
Men grown old and silver gray will be called upon to say
How we faced our difficulty; how we worked our problems out.

Just the other night I heard one recall what had occurred
Through the progress of his service and the journey of his years,
And he talked of trying days, when the future seemed a maze
Of despair and disappointment and a wilderness of fears.

"Yet to us, somehow," he said, "we still kept our eyes ahead;
Kept our faith in one another and the panic came and went
And we saw our city grow, to the splendors which we know
And we learned through bleak disaster just what courage really meant."

As I listened there I seemed to behold as one who dreamed
The youngest at the table five and twenty years away
Standing head erect and true naming men courageous who
Kept their faith and bravely mastered all the problems of today.

(Copyright, 1933.)

You Can't Stop Crooked Gambling by Changing the Spots on the Dice.

By Robert Quillen

IN the simple social system of old Japan, the highest class was composed of farmers—those who collaborated with nature to produce the necessities of life.

Next in rank were the artisans who produced useful or beautiful articles and sold them to get their reward.

And at the bottom were the traders—men who reaped where they did not sow—leeches who contributed nothing to society, but increased the cost of living by purchasing the product of one man's labor and selling it to another at a higher price.

In our complicated civilization the situation is reversed. The highest caste is composed of traders. But it isn't their calling that gives them superior rank.

An American's class is determined by the money he has, and his choice of callings determines in large measure whether he shall be rich or poor.

That is the flaw in our social system. That is the basic cause of our economic woes and social injustices. And no law or tax or dole or any other measure can mend matters until the cause is removed. You can't make a faulty machine work by adding brass trimmings.

That our system is basically wrong and absurd would be obvious to a student from another world. There is no justice in a scheme of things that gives the smallest rewards to those whose service is greatest—that enriches the useless and impoverishes farmers, teachers, physicians and scientists.

Mankind must learn that the laborer is worthy of his hire—that men equally useful to society deserve equal reward.

This is not an argument for communism. To give equal reward for unequal service would be no less absurd than our present system.

And it isn't an argument that a shiftless and ignorant farmer who works three months in a year should be paid as much as a highly-trained specialist who directs a railroad.

But each necessary calling should afford equal opportunity, so that men of equal intelligence and equal industry could count on equal reward—as physicians, bankers, farmers or railroaders.

Our present system isn't based on fairness or sanity. It is a product of favoritism and exploitation. And if one class can be enriched by means of a tariff law, other classes can be raised in the social scale by means of other laws.

Present efforts to cure our economic ills treat the symptoms instead of the disease.

To establish economic equality would require complete reorganization, and that would require vision and courage. But Panama canals aren't built by timid men who think in terms of spades.

(Copyright, 1933.)

POLITICAL COMMENT

France Is Shocked.

Louisville Courier-Journal.

The Roosevelt administration's firm stand that the debtor nations must pay before they can discuss a new war debt settlement has shocked France, according to a Paris dispatch. It is in the nature of an ultimatum. It upsets all the calculations of the French government. It produces an impasse between the two countries.

Particularly is this the case regarding the payment due December 15. When the Chamber of Deputies overthrew the Herriot ministry because it championed the acknowledgment of this obligation the French argument for default was a complicated bit of reasoning. According to this, the Hoover moratorium linked reparations and war debts and it precipitated the Lausanne conference and the virtual abandonment of German reparations. With reparations wiped out, the source of debt payment was consequently wiped out. The interdependence of reparations and war debts is tenaciously held to. Now with the payment of the December 15 installment France would admit that reparations and war debts are separate.

Menace of Spoils.

Baltimore Sun.

What the public seems to fear is that, unable to satisfy the demands for patronage in the regular departments of the Government, owing to civil service restrictions, and the economy program, which has reduced the number of available positions, the administration may yield to political clamor and give over to the spoilsmen the operation of the new bureaus that have been created, in which there is a great opportunity for dispensation of favors. It would be difficult, indeed, to overstate the menace to the Nation of such a surrender to jobmongers.

What Price Gold?

St. Louis Post-Dispatch.

In the opening days of the economic conference currency stabilization overshadowed everything else, and rumors of impending stabilization pacts resulted in sharp fluctuations in exchange rates and American security prices. Although there is little dissent from the proposition that the currencies of the world should be stabilized in terms of gold, the question as to the rate of stabilization, the time of stabilization and the understandings necessary to insure the permanence of a new international gold standard, present problems of a complex nature.

An attempt to stabilize the dollar at the old rate of 23.22 grains of gold would, unless there were a strong upward movement of prices in terms of gold, necessitate a reversal of the price trends of the past three months in the United States; an attempt to stabilize the pound at its old parity would involve a similar deflation. On the other hand, stabilization of the dollar and pound at a gold value lower than prevails today would undoubtedly increase prices in the United States and England.

Child Labor.

Los Angeles Times.

The country seems slow about adopting the child labor amendment. On the Pacific Coast, all three States—California, Oregon and Washington—have approved. The mountain States—Arizona, Colorado and Montana—have also acted favorably. North Dakota, Wisconsin, Arkansas and Ohio are the only others that seem interested. Evidently the other States want their children to support them.

THE ONCE OVER

By H. I. Phillips

THE EGO-NOMIC PARLEY.

It looks as if the Ego-nomic Conference will end in a tie. No hits, no runs, all errors.

• • • •

So far the boys have agreed on nothing except that the *No Smoking* signs should be ignored and that there should always be enough negative votes on hand to defeat any progressive action.

• • • •

Only a few delegates seem to know what it is all about, and are already expressing indignation because the program does not include a ball game between the married and single men.

• • • •

They hardly expected an economic conference during the height of the summer picnic season.

• • • •

President Roosevelt was at sea when the conference began, and the world will be at sea before it is ended.

• • • •

But it hasn't been a complete failure. It served the purpose of checking up on the nations of the earth still able to get out of a sickbed and attend a smoker. And it gave the world an international supply of newsreel pictures of the planet's most important double chins.

• • • •

Nothing has helped public confidence more than the realization that there were 66 nations that could pay a hotel bill.

• • • •

One of the main purposes is to stabilize money, and everybody is willing to stabilize the other fellow's. The tariff is brought up every little while, but the boys run out to a movie whenever this is discussed. So far the Ego-nomic Conference has agreed on only the following proposals:

1. Lighter Sunday newspapers.
2. The 8-inch golf cup.
3. Restoration of the lively ball in baseball.
4. Standardization of the types of metal caps on whisky bottles.
5. Rigid refusal to import any American beer at its present strength.

• • • •

The conference has been continually slowed up by the fact that America kept sending over new kibitzers.

• • • •

The official score card furnished by America to the other nations had to be discarded the first week because of so many changes in the line-up.

• • • •

Roosevelt has sent more new men into the huddle than Mal Stevens used in the last year's Harvard football game.

• • • •

Everybody of any importance has been let play on America's side for a few minutes, except Ma Ferguson and Jafsie.

• • • •

It begins to look as if the Democrats were sending all deserving Democrats to London instead of distributing all those postoffice jobs.

NOT IN THEIR LINE.

"Amberjack II Has Engine Trouble."—Headline. And we'd like to see those professors get the President out of that kind of fix.

The rotogravure pictures of the crowds aboard the Amberjack II indicate that the President would have had just as much fun riding in the subway.

SOUNDS ALL RIGHT.

Representative Snell says the Democrats are on the greatest of all "spending sprees." Well, it's the land of the spree and the home of the brave, isn't it?

VELOCIPEDE HAS COME TO STAY.

"We had a lot of fun last night riding brand-new bicycles rented from the Bicycle Club, Columbus Circle."—New York Herald Tribune personal column.

• • • •

Did you ride through the park with both hands off the handle bars?

(Copyright, 1933.)

LETTERS TO THE EDITOR.

Petworth Citizens Urge Sewer Project Be Included in Public Works Program.

To the Editor of The Post—Sir: I want to thank you for the editorial in The Post of recent date entitled "Local Flood Conditions," and for the fact that you gave notice to my letter of June 8 advising you of the flood on June 7 and previous ones for the past six years.

It is also gratifying to learn that you gave space in this morning's paper to the storm of yesterday. Cellars were flooded as usual and once more it proved beyond the shadow of a doubt that the sewers are not large enough to handle the situation at Fifth and Ingraham streets. I understand that the Engineer Commissioner has plans on his desk to rectify this flooding and that it will cost $500,000. This project should be incorporated in the public works program.

So much protest was registered yesterday that the sanitary section of the Sewer Department promptly arrived on the scene and did more than it has ever done in the past in erasing the damage for the passerby, yet the unhealthful atmosphere of the overflowed sewers is still a menace to the community's health and happiness.

The flood of last September caused damage to 400 homes in Petworth and shows conclusively that the money which would be expended on this project would more than justify itself.

Thank you again on behalf of the residents in our community for your help in this deplorable situation.

C. P. M.

Happenings of Interest in Washington Society

First Lady Is Hostess To Small Group at Campobello.

MRS. ROOSEVELT IS entertaining a small party at her summer home on Campobello Island, where she went Monday to prepare for the arrival of the President and his party. The First Lady will remain at Campobello until the first part of next week, when she plans to go to New York to be with her son, Mr. Franklin Delano Roosevelt, jr., until his departure on July 5 for a several weeks' tour of Europe.

The Minister of Panama, Senor Dr. Ricardo J. Alfaro, and Senora de Alfaro, with their three children, will leave on Friday by motor for Virginia and North Carolina. Their daughters, Miss Amelita Alfaro and Miss Yolanda Alfaro, will spend part of the summer in camp at Abingdon, Va., and the son, Rogelio Alfaro, will go to camp at Linville, N. C.

The Minister and Senora de Alfaro will motor through North Carolina and Virginia before returning to the legation.

The Minister of Persia and Mme. Djalal plan to leave Washington the first of next month for Atlantic City, where they will spend several weeks, later going to the mountains of Virginia.

The Secretary of Labor, Miss Frances Perkins, will go to Chicago about the middle of July to attend the National Council of Women, to be held there July 16-22. She will speak July 20 on "Our Common Cause—Civilization." Appearing on the program with her will be Mrs. Carrie Chapman Catt.

An interesting coincidence will be the presence in her audience of Miss Margaret Bondfield, former Minister of Labor of Great Britain, who as first woman cabinet appointee in the British Empire, held for some time a position parallel to that of Miss Perkins in the Cabinet of the United States.

Senator William Gibbs McAdoo, of California, who spent the week-end at Southampton, Long Island, as the guest of Col. Arthur G. Elbert, has returned to Washington accompanied by Col. Elbert. They flew down in Senator McAdoo's plane, Blue Streak.

Senator John G. Townsend, of Delaware, is at the Shoreham.

Representative and Mrs. James W. Mott, who have been lingering in Washington since the adjournment of Congress, will leave in a few days with their two children for an extensive motor trip through the Eastern States before going to their home in Salem, Oreg., for the summer.

Maj. Gen. Irving J. Carr is in Atlantic City.

The First Assistant Postmaster General and Mrs. Joseph C. O'Mahoney have leased an apartment at Wardman Park Hotel.

Senor Horatio Alfaro to Take Family to Panama.

The former Minister of Panama, Senor Don Horatio Alfaro, with Senora de Alfaro and their family will leave Washington the middle of next month to return to their home in Panama. Senor Alfaro was the representative of his country here while his brother, the present minister, Senor Dr. Ricardo Alfaro, was serving his term as President of the Republic of Panama, and with his family has remained in Washington for several months longer.

The eldest daughter of Senor and Senora de Alfaro, Mrs. James Moran, the former Senorita Cecilia Alfaro, was married here while her father was minister, and will continue to make her home in Washington. Senorita Rebecca Alfaro, one of the popular members of the younger set in Washington, will accompany her parents to Panama.

Former Senator C. S. Deneen, of Chicago, is at the Willard.

Former Representative and Mrs. John Q. Tilson and their children are spending several days in Washington before going to the old Tilson home in Tennessee for the summer.

Betty Fitzpatrick Wed To John J. Cronin.

The wedding of Miss Betty Fitzpatrick, daughter of Representative and Mrs. James M. Fitzpatrick, of New York, and Mr. John J. Cronin took place yesterday in St. Patrick's Cathedral in New York. A wedding breakfast and reception followed. Mr. and Mrs. Cronin left for a trip of several weeks to the British West Indies.

Mr. Cornelius Van Ness Roosevelt, son of the former Governor of the Philippines and Mrs. Theodore Roosevelt, and grandson of former President Theodore Roosevelt, will sail today for Europe on the City of Havre from Baltimore. Young Mr. Roosevelt will spend his vacation in Europe, having completed his school year at Groton, where he was schoolmate of his cousin, Franklin D. Roosevelt, jr., son of the President and Mrs. Roosevelt, who will sail next week for Europe, and will probably join his cousin on the Continent.

Miss Helen Davis, youngest daughter of former Secretary of War, Mr. Dwight F. Davis, who has been a student at Mlle. Chapin's School in Paris, will sail this week for this country and join her father and oldest sister, Miss Alice Davis, in their summer home at Southampton, Long Island.

Miss Cynthia Davis is in Paris for the tennis matches for the Davis Cup, of which her father is the donor, and has taken an apartment in the Hotel St. Regis. Later in the summer she will go to Ireland with Mrs. George Baas and join her father and sisters in Washington in the fall.

Mr. Davis and his daughters will close their summer home the end of September and return to Washington early in October.

Dr. Aristides A. Moll, scientific editor of the Pan-American Sanitary Bureau, entertained at luncheon yesterday at the Carlton, his guests numbering seven.

Mr. William Tyler Page, former clerk of the House of Representatives, has opened his cottage at Jamestown, R. I.

The former Governor of Kentucky, Mr. Edwin P. Morrow and Mrs. Morrow left the Capital yesterday to go to New York, where they will spend several days before returning to their home on Kanawha street.

Mrs. Horgan, wife of Dr. Joseph Horgan, and a daughter of Mr. and Mrs. Morrow, has gone to Chicago, where she is the guest of her brother, Mr. Charles R. Morrow. She will return to Washington next week.

Mrs. Webster Knight 2d, who has been visiting her father, former Vice President, Mr. Charles Curtis, will leave Washington today for Providence, where she will join Mr. Knight.

Maj. and Mrs. Henry Dorsey Munnikhuysen, of Wardman Park Hotel, left yesterday for their summer home at Bel Air, Md., to spend July and August. Miss Betty Ainsworth Burke, Mrs. Munnikhuysen's daughter, accompanied them.

Miss Hickman Entertained At Fort Humphreys.

Mrs. Chisholm, wife of Capt. Edward N. Chisholm, jr., U. S. A., and their daughter, Mrs. George P. Howell, were hostesses yesterday at luncheon at Fort Humphreys in honor of Miss Louise Hickman, daughter of Col. and Mrs. Edwin A. Hickman, whose marriage to Lieut. S. Bishop, U. S. A., will take place Saturday.

Mrs. Justin Morrill Chamberlin, of San Francisco, Calif., has issued invitations to the marriage of her daughter, Miss Ann Elizabeth Chamberlin, and Lieut. Nathan Starr Haines, U. S. N., on Saturday, July 15, in the Chapel of Grace Cathedral, San Francisco. Miss Chamberlin is the daughter of the late Mr. Chamberlin, former attorney, of Washington.

Mr. and Mrs. William G. Brantley and their daughter, Miss Mary Brantley, will leave on Saturday for North Carolina and will spend the rest of the summer in the mountains near Asheville.

Mrs. Charles McKenney will leave the end of the week for Kennebunkport, Me., to spend several weeks with her brother-in-law and sister, Mr. and Mrs. Edward Everett Rapley, at their summer home.

Dr. Edith SeVille Coale has returned from the conventions of the American Medical Association and the Medical Women's National Association in Milwaukee. Dr. Coale spent some time in Chicago also, where she was delegate of the local Zonta Club to the Zonta International Convention and while there visited the Century of Progress Exposition.

Mr. and Mrs. E. E. Danly are now settled in their new home at 3207 Forty-sixth street, Wesley Heights. Mr. Danly has recently been appointed special assistant to the Attorney General, working in the division of public lands of the Department of Justice.

Mathesons Entertain For Daughter and Fiance.

Mr. and Mrs. Malcolm Matheson entertained last evening at a buffet supper in their home on the Mount Vernon Boulevard for their daughter, Miss Julia Torey Matheson, and her fiance, Mr. William Potter Arnold, son of Col. and Mrs. Davis G. Arnold, whose marriage will take place tomorrow. The supper will follow the rehearsal for the wedding.

Princess Cantacuzene, of Chicago, joined her parents, Mr. and Mrs. Thomas Pelham Curtis, in their summer home, Pelton Clare, at Nahant, Mass., last week to remain through the summer. Her two children, who spent the winter in Boston with their grandparents, also are with them at Nahant. Prince Michael Cantacuzene, grandson of the late Col. and Mrs. Frederick Dent Grant, is in Chicago, an active member of the board of the Century of Progress Fair.

Prince Cantacuzene's mother, Princess Cantacuzene, formerly Miss Julia Dent Grant, has gone abroad for the summer.

Miss Barbara Pipes will entertain at a house party at Pine Kone Kottage, Rehoboth Beach. The guests, who are all recent graduates of the Powell Junior High School, are Miss Marie Robinette, Miss Barbara Cornwell, Miss Barbara Garrett, Miss Dorothy Spindle, Miss Dorothy Smith, Miss Norma Behneke and Miss Jean Newcomer.

Miss Virginia Turley, daughter of Mr. and Mrs. Dean Turley, who has just recently returned from school in Canton, Mo., will entertain Thursday evening at a party of bridge and dancing at the Sea Cave on K street. The guest of honor will be Miss Joan Jones, of Canton, Mo., who is visiting her uncle and aunt, Mr. and Mrs. Floyd Hanley.

The other guests will be the members of the Chi Omega Sorority and their escorts.

Mrs. Harry Lewis, Mrs. Mark Golnamer, Mrs. Joseph D. Kaufman and Mrs. Lewis Loebe will entertain at dinner on the Shoreham terrace tomorrow in honor of Miss Helen Nordlinger and their cousin, Mr. Louis Marks, of Nashville, Tenn., whose wedding will take place Friday, and the members of the bridal party. Mr. and Mrs. Sigmund Marks, mother and father of the bridegroom, his sister, Miss Dorothy Marks, and brother, Mr. Charles Marks, of Nashville, Tenn., will be among the guests.

Mr. and Mrs. Gurnsey T. Cross have leased the home of Mr. and Mrs. Byron Price at 4521 Lowell street, Wesley Heights. Mr. and Mrs. Price recently moved to their new home in Spring Valley. Mr. Cross, who was President Roosevelt's secretary when the latter was governor of New York, has been recently appointed as counsel to the Reconstruction Finance Corporation. Miss Barbara Cross, who is a student at St. Agnes School in New York, has joined her parents for the summer.

Marie W. Didden Bride Of John K. Knighton.

Mr. and Mrs. George Anthony Didden announce the marriage of their daughter, Miss Marie Wilhelmine Didden, to Mr. John Kester Knighton on Monday at noon at St. Joseph's Rectory, Miss Elizabeth Didden, the bride's sister, was the maid of honor. Mr. Guy Knighton was his brother's best man.

Following the ceremony a small reception was held at the home of the bride's parents. Later Mr. and Mrs. Knighton left on a short trip, after which they will be at home at the Westchester.

Mr. Ellsworth Bunker, of New York City, had friends lunching with him yesterday at the Carlton.

Mr. and Mrs. C. E. Gauss, of this city, have moved to Wardman Park Hotel.

Mrs. William Jefferies Chewning, jr., has returned to Washington from Detroit, where she went to visit her brother-in-law and sister, Mr. and Mrs. William R. Yaw, and to make the acquaintance of a new nephew.

Mr. and Mrs. Yaw are being congratulated on the birth of a son on June 16. This is their third child, the other two being daughters. Mrs. Yaw was formerly Miss Madeline Couzens, daughter of Senator and Mrs. James Couzens.

Mr. and Mrs. Chewning will sail on Saturday for England and will join Senator and Mrs. Couzens in London. Later they will travel on the continent for a month. Senator Couzens is a delegate to the World Economic Conference.

Miss Maxine Nordham, of Albuquerque, N. Mex., is at the Carlton.

Miss Mary Agnes Brown and Miss Fannie E. Hall, have gone to Saranac Inn to attend the national convention of Sigma Kappa Sorority.

Miss E. G. Stuart is in New York.

Dr. and Mrs. Raymond Quinn, of Providence, R. I., are at the Shoreham. Mrs. Quinn was formerly Miss Kathleen Pendergast. Their wedding took place last Saturday in Providence.

Mrs. John L. Spencer, of Roanoke, Va., and her sister Miss Marguerite Shull, of New York, are also at the Shoreham, where they will be for several days before starting on their motor trip to North Carolina.

Mr. and Mrs. Leslie Harris will return to their apartment at Wardman Park Hotel today after an absence from the city of about a month.

Mr. Roland A. Waddill, accompanied by his son, Mr. Roland A. Waddill, jr., are spending a few days in New York City.

Mrs. Charles C. Deming is spending the season at Saranac Inn.

Miss Eleanor Chambers has gone to Atlantic City.

Mr. and Mrs. Roman A. Brodesser, former residents of Asheville, N. C., have come to Washington and are living at 4515 Cathedral avenue.

Mr. and Mrs. Edward McBoskey, of San Francisco, Calif., are at the Carlton.

Miss Elinor Weld Betten is in New York City.

Mrs. J. Lyle Bayless, of Louisville, Ky., and her son, Mr. J. Lyle Bayless, jr., are at the Shoreham.

Mr. and Mrs. J. A. Frear are in New York City.

Miss Carolyn Lile, daughter of Mrs. W. B. Hays, of Wesley Heights, is in Chicago visiting the Century of Progress Exposition.

Mr. and Mrs. Walter Barlow have leased the home of Mr. and Mrs. Raymond J. Norton on Lowell street, in Wesley Heights, for the season. Mr. Barlow has been appointed special Assistant Attorney General in the Income Division of the Department of Justice. They are natives of Texas, but have just recently come from California.

Elizabeth H. Atwood Married To Charles C. Remsen, Jr.

Miss Elizabeth Havens Atwood, daughter of Mr. and Mrs. Albert William Atwood, has selected Saturday as the date for her marriage to Mr. Charles Cornell Remsen, jr., son of Mr. and Mrs. Charles Cornell Remsen, of Newark, N. J.

The ceremony will be performed at 8 o'clock at the Washington Club, the Rev. Herbert Scott Smith officiating, and a reception will follow.

The bride will be attended by her sister, Miss Sally Van Derlip Atwood, as maid of honor, and the bridesmaids will be Miss Alice Beauregarde Diamond, of Gaithersburg, Md., and Miss Adele Smith, of Washington.

Mr. James Vanderbeeck Remsen, of Newark, N. J., will act as best man for his brother, and the ushers will be Mr. Paul Hestler and Mr. Gaylord Newton, both of this city.

Miss Atwood was graduated from Skidmore College in 1931. Mr. Remsen is a graduate of Cornell University, 1930, and is a member of the Alpha Tau Omega and Eta Kappa Nu franternities. After their wedding trip the couple will make their home at 65 Observatory circle.

Mr. and Mrs. James B. Shepler, of Cleveland, Ohio, accompanied by Mrs. Melvin Bronnenberg, of Anderson, Ind., and Miss Clara Green, are guests at the Shoreham. They attended the graduation exercises at Princeton, where Mrs. Shepler's brother, Mr. Harry Green, was in the graduating class.

Venetian music and colorful dancers will bring romance and enchantment to the Shoreham Terrace this evening, when "A Carnival in Venice" will take place.

Col. and Mrs. William P. Upshur will entertain at dinner, their guests numbering 26. Mr. Paul H. Primm will give a small birthday dinner in honor of Prof. Thomas Moss, of Baltimore, Md., and Mr. and Mrs. Dwight G. Smythe will entertain at dinner in honor of Mrs. John T. Hale, of Bronxville, N. Y.

Confederate Veteran Dies.

Lynchburg, Va., June 27 (Special). Henry C. Thompson, 87, a Confederate veteran, died yesterday. He was past commander of Garland-Rodes Camp, Confederate Veterans, and fought through the entire war. He is survived by eight children.

To Wed Connecticut Doctor

Brooks.

MISS MARY LOUISE HANNAN, daughter of Mr. and Mrs. P. F. Hannan, who will be married July 1 to Dr. Robert Hugh Mahoney, of Norwich, Conn.

Throw Away Your Canvas Bag and Hammer

Crush Ice the New "Wear-Ever" Way

...Quickly and Easily

What a long-felt want this "Wear-Ever" Cube Crusher fills. Now you can serve foods and drinks with crushed ice, just as they're served at the better hotels and restaurants. Expensive? Far from it . . . only $1.95. Here are some of its uses:

1. FOR RELISHES—Olives, Celery, Radishes . . .
2. FOR DRINKS—Iced Tea, Iced Coffee, Carbonated Drinks, Lemonade, Orangeade . . . or any kind of Mixed Drinks.
3. FOR FRUIT JUICES—Grape, Pineapple, Cranberry, Grapefruit, Orange, Tomato.
4. FOR FRUITS—Grapefruit, Melons of all kinds, Cantaloupes.
5. FOR SEA FOOD—Oysters on the half shell, Clams on the half shell, Shrimp, Crab Meat Cocktails, etc.
6. FOR ICE PACKS—Indispensable for this type of use.

$1.95 Get One While the Price Is Low

DULIN & MARTIN
Connecticut Ave. and L

ARNOLD GALLERIES
1306 G St. N.W.
Antique Jewelry, Silver, Sheffield Furniture, Mirrors, Brasses—Art Objects.
A. F. ARNOLD
Now In Our Own Building
1306 G St. N.W.

Phillip-Louise
Connecticut Avenue and L Street
(1727 L Street N.W.)
SPECIAL PRICES
FOR THE MONTH-END.
Chiffon and Lace Gowns,
Were to 39.50
Now 10.75 to 19.75
Better made cotton dresses for every wear.
5.00 and 7.50
White Hats, 1.95, 3.50

Trunks of Clothing in COLD STORAGE for 6 Months (Cartage Included), $6, at the
Security Storage Company
1140 Fifteenth St. A Safe Depository for 43 Years. Trunks of silverware $1 per month in SAFE DEPOSIT VAULT. DI. 4040
Rug Cleaning and Storage.

Security
With ample capital, a trained and responsible personnel and 43 years experience in safeguarding valuable and fragile articles in moving, packing and storage, the
Security Storage Company
1140 15th Street
offers exceptional facilities and economical service.
safe deposit vaults
cold storage vaults
art and piano rooms
luggage rooms
rug cleaning and rug storage section
file and document rooms
private storage rooms
motor car sections
fumigation chambers

PERMANENT WAVES
By
Gabriel
Renee Thornton Preparations
1019 Conn. Ave. NA. 7170

The Terrace at the Shoreham
TONIGHT
"A CARNIVAL IN VENICE"
Venetian Dancers and Music
"Barnee" and his Riviera Orchestra
Maxim Lowe's Music
Special Dinner, $1.75
No Couvert Charge for Dinner Patrons Remaining through Supper
Reservations by "ROBERT" at The Shoreham Hotel, ADams 0700

SPEND A DAY AT THE WORLD'S FAIR
$12.50 ROUND TRIP
All Expense Tour including meals and sightseeing trip $19.85
CHICAGO
Coach Excursion
SATURDAY, JULY 1st
Going—Leave Washington 1:30 p.m.
Returning—Leave Chicago Sunday night.
ASK AGENTS FOR DETAILS
CALL DISTRICT 3300
A WHOLE DAY TO VISIT A CENTURY OF PROGRESS EXPOSITION
BALTIMORE & OHIO

It Is Delightfully Cool In the GARDEN at
"Speaks for Itself"
THE PARROT
20th and R Sts. N.W. at Conn. Ave.
Dinner, 75c, 85c and $1.
Tenderloin Steak Dinner, $1.25.
Luncheon, 50c, 65c, 90c and $1.
Seafoods are particularly fresh and delicious at the Parrot . . . and fresh vegetables and Southern hot breads are always on the menu.

1921 Kalorama Road
Desirable Apartments
Reasonable Rentals
Resident Manager

PIERRE

CONN. AVE. AT QUE ST.
SANDWICH SHOP
NOW OPEN
Cold buffet lunch, sandwiches, salads, ice cream, coffee, tea, cold beer. Plate Lunch.

PLAIN AND SEMI-PLAIN DRESSES $1
DRY CLEANED and HAND FINISHED
MEN'S SUITS
Cleaned and Pressed
75c
2-piece linen and business suits
Prompt Service
Superior Workmanship
Holiday Cleaning Delivered on Time
No Charge for Call and Delivery
PARKWAY
Cleaners and Dyers
5010 Conn. Ave., Clev. 3600
Our Own Plant on Premises

WOODWARD & LOTHROP
10TH 11TH F AND G STREETS
PHONE DISTRICT 5300

3-piece Rustic Cedar
Garden Sets
$3.95
We have sold so many of these that we are beginning to feel that a great many Washington lawns are furnished in these attractive sets. But, if you have not yet secured one, take advantage of this offer. At this price, it shows fine judgment—and makes your lawn a charming living room. Choice of settee, and two chairs—or settee, table and chair.
RUSTIC FURNITURE, FOURTH FLOOR
Telephone Orders (DIstrict 5300) filled

WOODWARD & LOTHROP
10TH 11TH F AND G STREETS
PHONE DISTRICT 5300

If you have always wanted to own an exquisite silver tea service—but until now thought it too expensive—this service is a lovely one for you—
Handsome "Melon" Silver Tea Service
(plated)
Five pieces, in the beautiful, and very graceful melon shape—made by one of the most famous silversmiths of our time—Reed & Barton.
$65
The Tea Kettle, separate, $48.50
Service Trays ..... $23.50 to $92.50
SILVERWARE, FIRST FLOOR.

PARLEY SURPRISED AT TARIFF SCHISM

Delegates in London Unused to Discussion of Internal Affairs at Sessions.

London, June 27 (A.P.).—A contrast between the Republican and Democratic positions on tariffs was drawn today by Representative Sam D. McReynolds, of Tennessee, in a speech before the commercial policy committee of the World Economic Conference.

Introduction of this topic caused a lifting of eyebrows by members of other delegations who are unaccustomed to discussion of internal affairs in an international forum.

Attaches of the League of Nations secretariat, which forms the staff for the conference, remarked that nothing of the sort had ever happened to their knowledge in 14 years of international conferences.

Colleagues Surprised.

The same belief was held by colleagues of the Democratic representative from Tennessee, although they were careful not to comment publicly.

The McReynolds speech was made in private sessions and afterward made public at American headquarters. It contained a statement that:

"The tariff act of 1930 was bitterly opposed by the rank and file of Democrats, but the Republicans were in power at that time and passed that bill."

The speech also said that an "important contributing factor" in the election of President Roosevelt "was considered to be the high protective tariff."

The chairman of the House Foreign Affairs Committee went on to say that any tariff agreements reached here which President Roosevelt approved "will be ratified by Congress," as, he said, "our Congress is entirely behind our President."

Recovery Aid Suggested.

The address included a statement that reduction of tariffs and removal of quotas would help recovery and an assertion that temporary currency stabilization by only three or four countries would be "like chaff before the wind."

Mr. McReynolds stoutly backed his fellow Tennessean, Secretary of State Hull, who is fighting for tariff reforms while some of his colleagues have chosen monetary and other questions for the greatest emphasis before the conference.

Raymond Moley, Assistant Secretary of State, who will arrive tonight with the latest news from Washington and President Roosevelt, has said there is little hope for tariff reduction now, although this is desirable, and has stressed other objectives.

Anne Arundel County Officials to Discuss Need

Annapolis, Md., June 27.—Governmental officials of Anne Arundel County and Annapolis will attend the meeting at Marlboro Thursday afternoon when needs of the Fifth Congressional District to be covered by funds which Maryland will receive from the Federal public works loan of over $3,000,000,000 will be discussed.

Representative Stephen W. Gambrill will preside over the meeting. The approximate amount of Maryland's share of this fund has not been announced.

Married

Countess Szechenyi Weds Maryland Man in London Church.

MRS. EUGENE BOWIE ROBERTS.

London, June 27 (A.P.).—Countess Cornelia Szechenyi, daughter of the Hungarian Minister to Great Britain, and Eugene Bowie Roberts, of St. Georges, Md., were married today at the Church of Our Lady of Assumption.

Three sisters attended her as bridesmaids.

The church was crowded with guests, including Mrs. Robert W. Bingham, wife of the American Ambassador, and a number of other Americans. A reception was held at the bride's home.

After a wedding journey to the continent, Mr. and Mrs. Roberts will go to the United States.

Virginia Bankers Elect Carrol Pierce Official

Carroll Pierce, president of the Citizens National Bank, of Alexandria, has been elected vice president of the Virginia Bankers' Association, at the fortieth annual convention, held in Hot Springs, Va.

Alexandria Pastor Runs For State Legislature

The Rev. Ryland T. Dodge, pastor of the Temple Baptist Church of Alexandria, is the first clergyman for a great many years to announce his candidacy to represent Alexandria in the State Legislature.

MAUROIS DESCRIBES WOMEN AS REALISTS

Surpass Men in Politics In This Respect, Author Declares Here.

Women in politics become more of realists than men in the same position, Andre Maurois, famous French author, journalist and biographer who is in America for a few weeks, told the members of the Women's National Press Club at a luncheon in the new Willard Hotel yesterday where he was the guest of honor.

"In this field," the distinguished visitor continued, "women are far less abstract than are the members of the opposite sex. They go at things in a simpler, clearer way and I look for them to achieve greatly in this direction."

M. Maurois, who came to the United States to accept an honorary degree from Princeton University and to bring to his publishers the manuscript of his new book "Edward the Seventh and His Times," declared that he was proud of his newspaper work and considers the man who writes the headlines is the man who runs the world nowadays.

In introducing M. Maurois, Mrs. Genevieve Herrick, president of the club, described him as the "perfect reporter" and an interpreter of the English and French worlds to each other.

M. Maurois indicated that his problem for the moment was to find the French equivalent for the words "New Deal." He has heard the phrase "Pork Barrel" rather frequently during his stay in Washington and would like to translate that also into his native tongue.

Budget Endangers Schools in Virginia

Richmond, Va., June 27 (A.P.).—Dr. Sidney B. Hall, State superintendent of public education, today predicted the virtual collapse of public school education in Virginia under Gov. Pollard's recent order reducing all general fund appropriations 30 per cent.

"If the 30 per cent reduction is applied to the appropriations of the State department of education," he said, "the public schools of Virginia will doubtless have to close about the month of February and public school education, as administered by the State board of education, will be practically wiped out."

He indicated that the State board of education would address a protest to Gov. Pollard, and said that in his opinion the reductions provided for under section 30 of the appropriations act are "permissive rather than mandatory."

Treasury Seeks Bids On $100,000,000 Bills

(Associated Press.)

Tenders were invited yesterday by Acting Secretary Acheson, of the Treasury, for $100,000,000 in 91-day Treasury bills to be sold on a discount basis.

The bills will be dated July 5, 1933, and will mature October 4, 1933, being payable without interest on that date. They are to be issued in amounts of $1,000, $10,000, $100,000, $500,000 and $1,000,000. The tenders will be received at the Federal Reserve banks or branches, not at the Treasury Department, up to 2 p. m. (Eastern standard time) Friday.

TO ENTERTAIN

THE JEANETTE TWINS, Marnie and Mickie, performers in Earle Mossman's Mayfair Gardens Revue, which will be offered at Glen Echo Park today in connection with the twenty-fourth annual Elks outing for orphans.

BEER POSSESSORS ACQUITTED BY JURY

Alexandria Dealers Cheered as Decision Presages 3.2 Approval.

The three Alexandria merchants, fined in police court on charges of having in their possession beer containing more than one-half of 1 per cent, and who appealed to the corporation court, were found not guilty yesterday. Unusual interest in the case was manifested by a large audience due to the recent petitions submitted to the city council asking that the local dry ordinance be amended to permit the sale of 3.2 beer. Merchants had been claiming that business has suffered because beer can be purchased legally in Washington and not in Alexandria.

There was a general outburst of applause in the courtroom when the verdicts were announced, but Judge William P. Woolls, presiding, promptly rapped for order and informed the audience that similar outbreaks would result in clearing the courtroom.

The first case heard was that of Tony Harris, charged with possession of 38 bottles of beer. The jury consumed eight minutes in deliberation.

James M. Cunningham was foreman and his associates on the jury were D. L. Rubin, W. J. Werner, Charles M. Stump and Jacob Siegel.

CAMP SPEAKER

MISS ABBIE GRAHAM, author, who will be the guest speaker and adviser at the "Setting-Up Conference" today, tomorrow and Friday for the counselor staff of Kamp Kahlert. The season of the Y. W. C. A. camp opens officially July 3.

BALTIMOREAN FILES SUIT FOR $5,000,000

Miller, Former Head of Big Chemical Firm, Names Wiggins and Geddes.

Baltimore, June 27 (A.P.).—Suit for $5,000,000 against a group of internationally known financiers and corporations was filed in Superior Court here today by C. Wilbur Miller, of Baltimore, former president of the Davison Chemical Co. and the Silica Gel Corporation.

Named among the defendants were Albert H. Wiggin, former head of the Chase National Bank; Sir Auckland Geddes, former British Ambassador to the United States, an official in the Rio Pinto Co., Ltd.; John J. Watson, named as president of the International Agricultural Co.; the Chase National Bank, the Continental Illinois Bank & Trust Co., the Pinto Co., the Pyrites Co., Inc., and Henry E. Triede, receiver for the Davison Chemical Co.

Miller charged a conspiracy to "destroy" him financially and also charged he had "suffered the great distress of seeing wrecked, ruined and destroyed" the Davison Chemical Co. and the Silica Gel Corporation.

New offers appear every morning in Post Classified Ads. Get in on this field for quick response. Just phone National 4205.

• BARGAIN FARES
Good on Specified Trains Only—for full information see front—consult agents.
All Fares Round Trip

Sunday, July 2
Also Tuesday, July 4
$3.00 $2.75 PHILADELPHIA WILMINGTON

Every Saturday - Sunday
$1.25 BALTIMORE

Fridays - Saturdays
2 or 3 Day All-Expense Tours
$10.50 and up ATLANTIC CITY
4 DAY OVER JULY 4
According to Hotel selected

Tuesday, July 4
$3.00 ATLANTIC CITY

$16.80 NIAGARA FALLS
16-Day Excursions
Friday and Saturday July 1, 14, 15

Monday, July 3
$7.50 NIAGARA FALLS OLEAN, BUFFALO

Saturday, July 1
$6.00 PITTSBURGH

See a Century of Progress in Chicago
Reduced round-trip fares and all-expense tours

Low Round-Trip Week-End Fares to All Points
Extended Limit over July 4 Week-End
PENNSYLVANIA RAILROAD

CUMMINGS DEALS DECISIVE BLOW TO MARRIED WORKERS

Continued from Page 1.

be dropped, if jobs have not been found for them in the interim, Secretary George B. McGinty announced yesterday.

Director of Prohibition A. V. Dalrymple yesterday ordered dismissal or furlough of more than 1,300 administrators, attorneys, investigators, special agents, secretaries, stenographers, typists and clerks, to save $4,000,000. These included 42 in the District.

Director L. J. Briggs of the Bureau of Standards ordered dismissal of 50 clerks and indefinite furloughing of about 330 others. He admitted the furloughs may run as high as a year.

Bureau of Mines Transfer.

War Department officials announced there will be no dismissals from their Washington departmental force with the possible exception of temporary workers. A furlough program is being studied.

Interior Department officials announced they would hold dismissals to a minimum by use of every other known method of easing job pressure. Secretary Ickes also announced that the Bureau of Mines will be transferred at once from the Commerce to the Interior Department.

Representative Ernest W. Gibson (Republican), Vermont, bitterly attacked so-called Democratic "raiding" of the Civil Service, under an extension of remarks appearing yesterday in the Congressional Record. He said competent Government employes furloughed or dropped from old established agencies should be given positions in the new emergency agencies. He charged thousands of persons will be appointed as "the spoils of Democratic victory."

"Col. Spalding's Employes."

Although no official comment was forthcoming on the release of 50 workers with Civil Service status from public works administration, it was said in one authoritative quarter that they were "Col. Spalding's employes."

Col. George A. Spalding reputedly was selected by National Recovery Administrator Hugh S. Johnson as public works administrator.

He took up offices next to Gen. Johnson in the Commerce Building. Then the appointment of Col. Donald H. Sawyer as public works administrator, unexpectedly was announced.

Navy Machinists Elated At Escaping Short Week

Gratification at Navy Department suspension of the order placing Navy field workers on a five-day week with a full day's pay reduction was expressed yesterday by N. P. Alifas, president of the International Association of Machinists.

Working with John P. Frey, secretary of the metal trades union; Charles L. Rosemund, representing the draftsmen's union, and James McDonagh, the electrical workers, Mr. Alifas was instrumental in obtaining cancellation of the order.

He pointed out his organization will welcome the five-day week, when the cost is not saddled upon the worker. The group held numerous conferences with Navy officials and the Secretary to the President, leading up to suspension of the order, Mr. Alifas said.

House Group Hits Extra Work of U. S. Employes

(Associated Press.)

Contending that some Government workers were absorbing more than their share of employment, a special congressional committee of the House yesterday agreed unanimously to ask the Civil Service Commission for an order causing all civil service employes "to refrain from engaging in other occupations."

Representative McClintic (Democrat), Oklahoma, chairman of the committee, said Government employes "should be willing to allow the unemployed a free hand in seeking available positions without this kind of unfair competition."

He said rural carriers were not allowed to engage in other businesses and that "this is a precedent sufficient to warrant an order which will help take care of many who are unemployed."

ABC Oil Burner
A small down-payment will install your Oil Burner now. Nothing more to pay until next fall.
AIR-CONDITIONING EQUIPMENT.
ABC OIL BURNER & ENG. CO., INC.
1722 H St. N.W.
Phone National 2113-4-5-6-7.

P. S.

"Recommended Service" and "Post Service" are two factors of benefit to every reader of this newspaper . . . P. S. (Post Service) brings to you a list of competent craftsmen and artisans who are eminently qualified to serve you at minimum cost . . . Note the suggestions below and for the addresses of the concerns or individuals whom The Post recommends to do your work—turn to the

Want-Ad Section
Classification No. 14

ALTERATIONS, repairs, new work; from cellar to garret, inside or out; service includes estimates, plans, construction.

ANYTHING REPAIRED—Electrical or mechanical; auto ignition, wiring, refrigerators, radios (no serv. chg.), generator exch.; repairs all makes cars; batteries recharged, 50c; rental, 25c; free reasonable estimates.

CARPENTER, upholstery, chair caneing, cushion rebuilding; furn. refinished; $4 a day.

CARPENTER AND BUILDER—All kinds of alterations and repairs at most reas. prices for prompt service.

CARPENTER, jobbing and repairs, partitions, screens, roof painting and cement work.

CARPENTER—Married; able to work at anything; references.

DECORATING, roofing, papering, painting, general repairing; guaranteed; reas.

DEPRESSION PRICES—Hardwood floors scraped, sanded and refinished; painting a specialty. All work guaranteed.

GUEST THEATER TICKETS—The Washington Post will give two free guest tickets to RKO-Keith's Theater with each paid-in-advance want ad for seven or more times when brought to The Post's main office. Now showing: "Melody Cruise," with Charlie Ruggles, Phil Harris and Greta Nissen.

PAINTING AND PAPERING, waterproofing; work guaranteed; ask about special June prices.

PAINTING—Best prices on first-quality work; good refs.

PAPERHANGING, painting and scraping; free estimates gladly given.

PAPERING, painting and general contracting; homes completely modernized; 3 yrs. to pay; reliable, responsible, reasonable.

PLASTERING—For better work and absolute satisfaction it will pay you to get our estimate; our prices are reasonable and our work is guaranteed. Plastering contractors.

RUGS CLEANED, shampooed, sterilized; moth and fireproof storage; minimum charge with maximum satisfaction.

PAINTING—PAPERING
$4 up. We guarantee to satisfy.

RADIO FREE SERVICE ESTIMATING

GENERAL MECHANICS
SPECIALIZING COUNTRY PROPERTIES
Remodeling Painting Paperhanging
Construction Interior Decorating
SCREENING OF ALL DESCRIPTIONS
Bungalows, Log Cabins, Play Houses
Pergolas Trellis Work
Installation Construction Water Works
Electric Plants Septic Systems
Swimming Pools Fish Pools Lily Ponds
High Class Local Recommendations
Prices Very Moderate Estimates

Try the Pyle Process

The thrifty housewife knows the value of Sanitary Rug Cleansing Service.

CALL MR. PYLE
Nat. 3257-3291-2036

Sanitary Carpet & Rug Cleaning Co., Inc.
106 Indiana Ave. N.W.
Members of Rug Cleaners Institute of America.

ANCHOR BAR TEETH
$10 Plates Repaired While You Wait.....$1.50
Dr. Lehman
437 7th St.
Oppo. Lansburgh & Bro.
PHONE STerling 9567

SEE THE Gas REFRIGERATOR BEFORE YOU BUY

"We bought a New AIR-COOLED Gas REFRIGERATOR and we're simply delighted with it!"

Five Years Free Service

Electrolux has no "price leaders." Every refrigerator is built to the same high standard of quality, thoroughly backed by its maker. There is hardly any need for service on Electrolux, even for minor adjustments, but if you do need service—and it's a long "if"—your Gas Company is willing to render the labor free. This service is guaranteed for at least five years.

A small down payment will install your Electrolux and you have *30 months to pay the balance*, on your gas bill. Drop in and see the new air-cooled Electrolux. Or let us send you complete details by mail.

"This will be easy with your Electrolux"

Strawberry Ice Cream

1 cup condensed milk ½ cup water
1½ cups strawberries 1 cup cream

Mix milk with water thoroughly. Crush strawberries well and add to other mixture. Whip cream and fold into mixture. Turn into refrigerator freezing trays and freeze 3 to 4 hours. Fills 2 pint trays. Preparation time, 8 minutes.

VARIATIONS: Raspberries, cut peaches, or bananas with 1 tablespoon of lemon juice may replace the strawberries.

"We had just about decided to give up our idea of buying an automatic refrigerator—until we got our breath after seeing so many . . .

"But we saw one more—the new air-cooled Electrolux. The others all seemed so much alike, except for incidental features. It was hard to decide. But I'm glad we saw the gas refrigerator—it's so entirely different! Why, when the man at the Gas Company told me that it had *no machinery*, it seemed incredible. Of course, I'm no judge of machinery, and there may be no comparison, but if all machinery costs as much for upkeep and repairs as our automobile, it seems to me that we'll save an awful lot on our refrigerator.

"*It's so simple!* I don't see how it will *ever* wear out. And you'd be surprised how little it costs to operate . . . less, they say, than other automatic refrigerators, because the only thing that costs is the small gas flame that operates it."

Users everywhere heartily recommend Electrolux, the gas refrigerator. Its lack of machinery means perfect silence. Simplicity of operation assures long and dependable service.

WASHINGTON GAS LIGHT COMPANY
415 Tenth St. N. W. DIstrict 8500

MODERNIZE WITH Gas

GEORGETOWN GAS LIGHT COMPANY
1339 Wisconsin Avenue WEst 0615

ARMY WAR COLLEGE GRADUATION IS HELD

Woodring Points to Need of Military Strength for Prevention of War.

"Our military strength should be used to prevent war," the Assistant Secretary of War, Harry H. Woodring, said yesterday at the graduation exercises of the Army War College.

"The most successful army is one that is never required to fire a shot. But when our national honor and our heritage of free institutions are at stake, then the Army must be used swiftly and with its greatest might," Mr. Woodring added.

Pointing out the value of the Army schools system, the assistant secretary said, "It is a significant fact that so many of the officers who made such outstanding success during the war were graduates of Leavenworth and the Army War College. We have but to look over the men that Gen. Pershing gathered around him, Harbord, Dickman, Nolan, Fox Conner, W. D. Connor and others.

"The Army has many opportunities never before presented to show that it is a priceless possession of Government and adaptable to the requirements of any emergency," Mr. Woodring said, referring especially to the Civilian Conservation Corps.

Seventy-seven officers of the Army were graduated from the War College at the exercises. In addition diplomas were granted to six Naval officers and four Marine Corps officers.

The Army officers and the stations to which they will be assigned, now that they have completed their work here, are as follows:

Lieutenant Colonels.

Clyde R. Abraham, Infantry, Fort Screven, Ga.; Frank M. Andrews, Aviation Corps, Selfridge Field, Mich.; William H. Dodds, Jr., Field Artillery, Instructor, Army War College; William R. Henry, Field Artillery, Headquarters Ninth Coast Artillery, San Francisco, Calif.; Campbell B. Hodges, Infantry, special duty, War Department; Frederick W. Manley, Infantry, Philippine department, Manila; Virgil L. Peterson, Corps of Engineers, district engineer office, San Francisco, Calif.; Donald A. Robinson, Cavalry, Eleventh Cavalry, Monterey, Calif.; Charles L. Scott, Cavalry, office Chief of Cavalry, Washington; William W. West, jr., Cavalry, historical section, A. W. C., Paris, France; George A. Wildrick, Coast Artillery Corps, office Chief of Coast Artillery, Washington.

Majors.

Francis T. Armstrong, Field Artillery, office Secretary of War; Frank J. Atwood, Ordnance Department, Aberdeen Proving Ground, Md.; Carroll A. Basby, Infantry, Pennsylvania Military College, Chester, Pa.; Raymond O. Barton, Infantry, Georgetown University, Washington; William A. Borden, Ordnance Department, office Chief of Ordnance; Fancis M. Brennan, Infantry, Twelfth Infantry, Fort Washington, Md.; Carlos Brewer, Field Artillery, Purdue University, Lafayette, Ind.; Thoburn K. Brown, Cavalry, Fort Bliss, Tex.; Harrison C. Browne, Infantry, Fort Douglas, Utah; Harold R. Bull, Infantry, Naval War College; John H. Carruth, Corps of Engineers, New Orleans, La.; Harry D. Chamberlin, Cavalry, Fort Des Moines, Iowa; Stephen J. Chamberlin, Infantry, Hawaiian Department; John B. Coulter, Cavalry, Naval War College; James B. Crawford, Coast Artillery Corps, instructor, Fort Leavenworth, Kans.; Robert W. Daniels, Ordnance Department, office Chief Militia Bureau; Jacob L. Devers, Field Artillery, Fort Hoyle, Md.; Jens A. Doe, Infantry, instructor, Fort Leavenworth, Kans.; Ziba L. Drollinger, Infantry, Aberdeen Proving Grounds, Md.; Bird S. Du Bois, Coast Artillery Corps, Fort Winfield Scott, Calif.; Robert H. Dunlop, Adjutant General's Department, Fort Hayes, Ohio; Paul X. English, C. W. S., Edgewood Arsenal, Md.; William F. Freehoff, Infantry, executive officer, Army War College; Stuart C. Godfrey, Corps of Engineers, Boston, Mass.; George W. Graham, Ordnance Department, office Chief of Ordnance; Roy C. L. Graham, Quartermaster Corps, instructor, Fort Leavenworth, Kans.; William M. Grimes, Cavalry, instructor, Fort Leavenworth, Kans.; Harry F. Haslett, Infantry, instructor, Fort Leavenworth, Kans.

Charles G. Helmick, Field Artillery, Fort Bragg, N. C.; Hayes A. Kroner, Infantry, Hartford, Conn.; Earl Landreth, Infantry, Office, Chief of Infantry; Thompson Lawrence, Infantry, Instructor, Fort Leavenworth, Kans.; Cedric W. Lewis, Signal Corps, San Francisco, Calif.; William G. Livesay, Infantry, Fort Benning, Ga.; Edward C. McGuire, Cavalry, Monterey, Calif.; Henry D. F. Munnikhuysen, Quartermaster Corps, War Department General Staff; Harold F. Nichols, Coast Artillery Corps, Fort Barrancas, Fla.; James E. Ord, Infantry Instructor, Army War College; Paul E. Peabody, Infantry, Thirtieth Infantry, San Francisco, Calif.; Randolph T. Pendleton, Coast Artillery Corps, Office, Chief Coast Artillery; Bernard R. Peyton, Field Artillery, Instructor, Fort Riley, Kans.; Charles T. Phillips, Aviation Corps, March Field, Calif.; Wallace C. Philoon, Infantry, Manila, Philippine Islands; George A. Pollin, Field Artillery, Fort Sam Houston, Tex.; Fay B. Prickett, Field Artillery, War Department General Staff; George J. Richards, Corps of Engineers, War Department General Staff; Frederick C. Rogers, Infantry, University of Michigan, Ann Arbor, Mich.; John A. Rogers, Medical Corps, Office Surgeon General; Edward C. Rose, Infantry, Fort Thomas, Ky.; Truman Smith, Infantry, Hawaiian Department; Stewart W. Stanley, Signal Corps, Office Chief Signal Officer; Alden G. Strong, Coast Artillery Corps, Naval War College; Richard K. Sutherland, Infantry, War Department General Staff; Herbert W. Taylor, Medical Corps, Army Medical Center; Percy E. Van Nostrand, Aviation Corps, Chanute Field, Ill.; Robert H. Van Volkenburgh, Coast Artillery, War Department General Staff; Fred L. Walker, Infantry, Plattsburgh Barracks, N. Y.; James R. N. Weaver, Infantry, War Department, General Staff; John B. Wogan, Field Artillery, War Department, General Staff.

Captains.

Oscar B. Abbott, Infantry, War Department, General Staff; William F. Campbell, Quartermaster Corps, War Department, General Staff; James C. Crockett, Infantry, Twelfth Infantry, Fort Washington, Md.; John R. Francis, Infantry, Headquarters, Sixth Coast Artillery, Chicago, Ill.; George C. Kenney, Aviation Corps, Office, Chief of Air Corps; David S. Seaton, Aviation Corps, Office, Chief of Air Corps; Nelson M. Walker, Infantry, War Department, General Staff.

The Navy and Marine Corps officers who were members of the class are as follows: Admiral John D. Wainwright, U. S. N.; Capt. Neil E. Nichols, U. S. N.; Col. W. P. Upshur, U. S. M. C.; Commander Edward H. Connor, U. S. N.; Lieut. Col. Franklin B. Garrett, U. S. M. C.; Lieut. Col. John R. Henley, U. S. M. C.; Commander George C. Logan, U. S. N.; Commander C. B. Platt, U. S. N.; Commander Marion C. Robertson, U. S. N.; Maj. M. B. Humphrey, U. S. M. C.

Social Problems Seen As Y. W. C. A. Aim Now

New York, June 27 (A.P.).—The philosophy of the Young Women's Christian Association was reported today in a Columbia University survey to have changed from one of religious dominance to that of social consciousness.

The survey was made by Dr. Grace H. Wilson, research graduate of Teachers College at Columbia, and formerly of Colorado State Teachers College.

RICHMOND and South
6
EXPRESS SCHEDULES
DAILY ... leaving Washington at 3:30 a. m., 7:30 a. m., 10:30 a. m., 1:30 p. m., 6:45 p. m. and 11:45 p. m. De Luxe Coaches, Reclining chairs. FREE PILLOWS and Porter Service
LOW RATES—THRU SERVICE
RICHMOND ....$3.00 | Atlanta, Ga ...$16.70
Petersburg,Va. .. 3.50 | Savannah 17.25
RALEIGH,N.C. . 8.00 | Jacksonville 20.00
Charleston, S.C. 14.40 | MIAMI, Fla.... 30.00
CAPITAL BUS TERMINAL
633 F St. N. W.
(Opposite Hecht Co.)
Phone: District 4224
Short Line

Report of Spanish Aviators Crash False, Mexico Admits

Man Who Spread Stories of Discovery of Bodies in Tabasco Is Arrested When He Fails to Substantiate Information.

Mexico, D. F., June 27 (A.P.).—The city was thrown into confusion tonight with a report that an official government announcement last night confirming the finding of the bodies of Capt. Mariano Barberan and Lieut. Joaquin Collar, Spanish transatlantic fliers, in the wreckage of their plane in the State of Tabasco, was incorrect.

The report came from Minatitlan, Vera Cruz, where Julio Alvarez del Vayo, Spanish Ambassador, after interviewing Manuel Balcazar, who reputedly found the bodies in the wrecked plane, notified his embassy that Balcazar could not substantiate his story.

Acording to this report, Balcazar denied saying that he had located the plane, or indeed, had even heard an airplane near the Machona lagoon in Tabasco. He declared he was merely repeating reports he had heard. He was arrested and taken to Minatitlan to face a charge of giving false information.

Barberan and Collar have been missing a week. They took off last Tuesday to fly here from Havana, Cuba, after crossing the Atlantic Ocean nonstop from Seville, Spain, to Camaguey, Cuba.

The Mexican government did not comment except to say that Balcazar's story was reported to be untrue.

Meanwhile, an official party of approximately 100 government officials and Spaniards who set out from Puerto, Mexico, aboard the tugboat Coloso to return the bodies were en route back to that port. Officials did not wait for Balcazar to return by the boat, but took him from the craft at Santa Anna, placed him in an airplane and took him to Minatitlan, where he was jailed.

Del Vayo remained tonight in Vera Cruz, where he halted his return trip here by plane.

Ready readers watch Post Classified Ads for new propositions every morning. Put your message before them and get results the same day. Just phone National 4205.

GENEVA BODY ASKS RECESS UNTIL FALL

Geneva, June 27 (A.P.).—Adjournment of the World Disarmament Conference until October 16, with private conversations among powers continuing in the meantime, was recommended today by the steering committee.

The conference will meet Thursday to confirm this decision.

That disarmament received a death blow was the comment of spokesmen of some smaller nations on the agreement and there is a possibility that they will raise objections Thursday. The conference originally planned to resume its work next week.

The attitude of Great Britain and France is that it is useless to continue until major problems are settled in private conversations. These are to be carried on with the governments by Chairman Arthur Henderson, the former British foreign secretary.

Germany amazed many by refraining from an expected vehement protest. Her spokesman, Rudolf Nadolny, had opposed postponement from the start, but accepted on formal assurance by Chairman Henderson "that private political conversations would be held with France, Great Britain and the United States."

The chairman read an imposing list of questions at the meeting on which there was no agreement. The Americans received no instructions from Washington and therefore were silent.

Delegates representing the big powers pointed out that Mussolini's four-power pact provides for consultation among Great Britain, France, Germany and Italy providing the conference does not achieve results. Therefore, they said, disarmament is not a lost cause.

"Planet-Gazing" Loan Is Granted by R. F. C.

The most unusual self-liquidating loan brought before the Reconstruction Finance Corporation since its organization more than a year ago was approved yesterday when the corporation agreed to buy not more than $650,000 worth of bonds for the construction of a planetarium in New York City.

The planetarium, to show graphically the movement and location of the stars, will be built by the American Museum of Natural History Planetarium Authority. It will be financed by a small admission fee. The construction will provide work for 850 men for 15 months.

GRANGE CHIEF SEES BETTER FARM DAYS

Brighter days are ahead for the farmer as a result of farm relief legislation passed under the new administration, Louis J. Taber, master of National Grange, told delegates at the sixth Young Friends Eastern Conference, at Howard University, last night.

Mr. Taber, a Quaker, pointed out the necessity for cooperation among farmers in order to make domestic allotment work satisfactory.

The conference is holding meetings at the university daily until Sunday. Clarence Pickett, secretary American Friends service committee, will speak this morning on "The New Social Order." Tonight Ella Gardner, Children's Bureau recreation specialist, will address the conference on "Ideal Uses for New Leisure Time."

Mrs. Mannes Sues for Divorce.

Reno, Nev., June 27 (A.P.).—Mrs. Edith V. M. Mannes, New York social registerite, filed suit for divorce today against Leopold Damrosch Mannes, 118 East Eighty-first street, New York, charging cruelty. They married May 13, 1926, and have no children. The court is asked to approve a property settlement.

Music Halts

"The Halls of Montezuma" Is Henceforth Denied to Police Cars.

No longer will "The Halls of Montezuma" come crashing through the receiving sets on the police radio patrol cars.

Musical scores were accompanying every police radio broadcast and the technicians started to wonder where the music originated.

They discovered that the highly sensitized microphone in the broadcasting booth at police headquarters was picking up the practice sessions of the Marine Reserve Band.

So now the broadcasting booth will be placed in the Tenth Precinct, where the transmitter is located.

Pilot Giving Lesson Dies in Plane Crash

Faribault, Minn., June 27 (A.P.).—One man was killed and another injured slightly today as an airplane crashed near here. Charles Gilmer, 24, the pilot, who friends said came here a year ago from South Carolina, was killed.

Dale Anderson, taking a flying lesson, suffered bruises and a broken arm.

France Retains Quota System

Paris, June 27 (A.P.).—The government of Premier Daladier has no intention of abandoning the quota system which has produced numerous complaints by American business interests, Louis Serre, minister of commerce, indicated today before the tariff committee of the Chamber of Deputies.

(The quota system is one of the objects of a resolution presented at the World Economic Conference by the American delegation calling for elimination of import discriminations.)

The French government, M. Serre said, does not plan to replace existing quotas except for a small number of products on which temporary surtaxes will be imposed.

Slaying of 3 Filipinos By Sentry Starts Inquiry

Manila, June 27 (A.P.).—Gov. Gen. Frank Murphy today ordered an inquiry into the slaying of three Filipino prisoners by an American sentry on Corregidor Island.

The shooting was last week, but had been kept secret until today by Army and insular authorities. The unnamed sentry was reported to have shot the three as they tried to escape. Army officers announced court-martial charges have been preferred against the sentry.

"Will my motor thrill to new heights of power?"

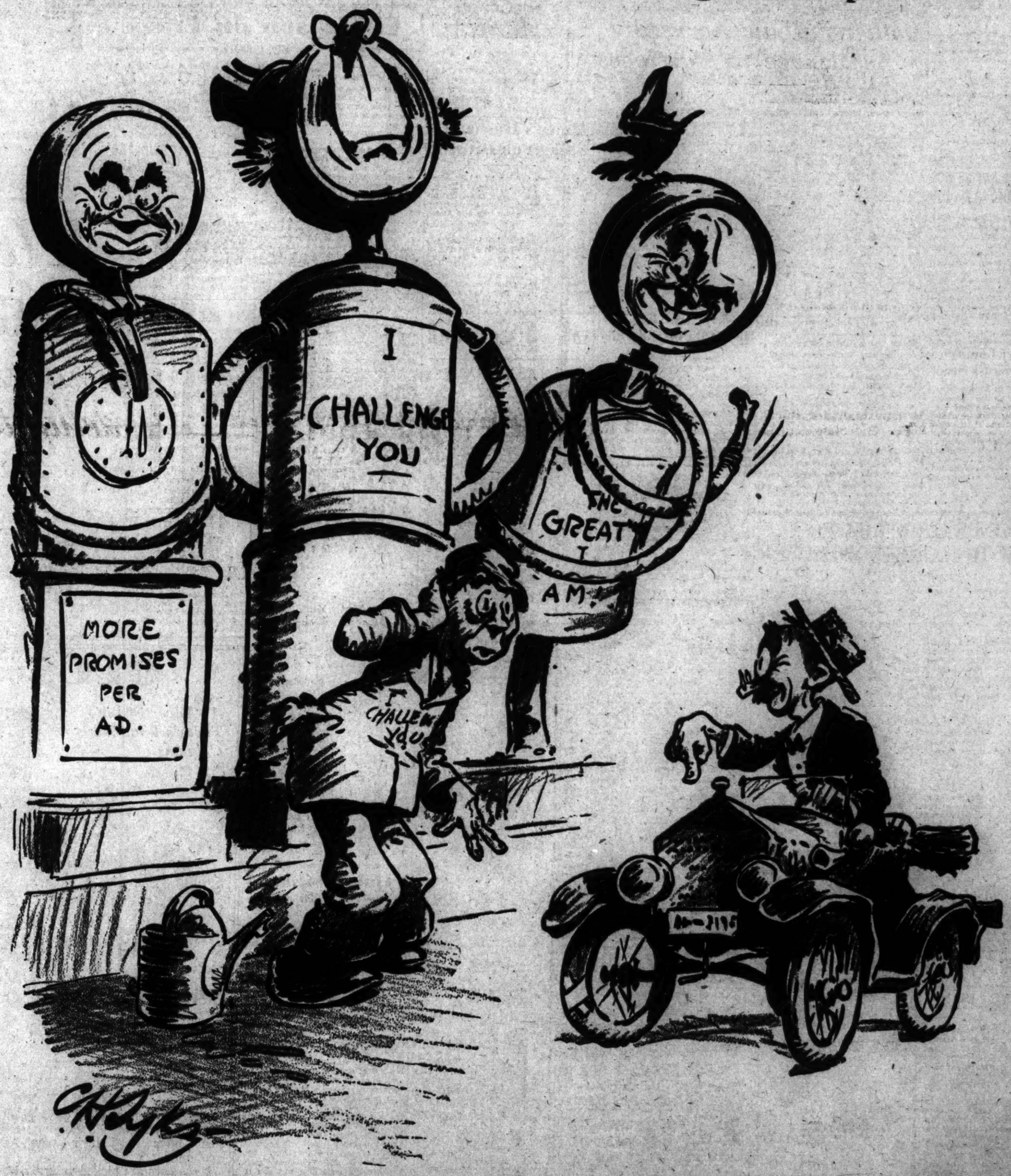

The little man is developing a sense of humor. He has been reading the gasoline ads. He has been smiling at all the challenges, counter-challenges, guarantees, and what have you. . . . . The little man even memorized one glowing promise which stopped him. It read: "Your motor will thrill to new heights of power." The little man didn't know the gas but he did know his motor. So he is giving the station attendant a bad moment by using the oil company's own words on him. . . . . When the little man has had his fun, he will drive on to the pumps of honest values--honestly described. Amoco-Gas--the *original* special motor fuel which sells at a premium because it is worth it. Orange American Gas--the *original** *Orange-colored regular gas*. It always *was*--and still *is*--the finest gasoline at regular gas price.

Copyright--THE AMERICAN OIL COMPANY

* Avoid imitations.

EMERGENCY RELIEF EXECUTIVES CHOSEN

Corrington Gill Is Technical Advisor; W. E. Nicoll Chief Accountant.

A new technical adviser in relief problems, a director of research and statistics, a secretary and a chief accountant were appointed yesterday to serve with the emergency relief administration, it was announced by Harry L. Hopkins, relief administrator.

Corrington Gill, formerly chief economist and statistician of the Federal Employment Stabilization Board, will serve as director of the research and statistical work of the administration. He has also been engaged in private research work and was business manager of a newspaper press service.

The new secretary of the administration is Bruce McClure. He was formerly managing editor of the Elks Magazine and has also served as director of book advertising and promotion for Harper & Bros. C. M. Bookman, named as technical adviser, is executive director of the Community Chest of Cincinnati and Hamilton County, Ohio. He is a past president of the National Conference of Social Work and of the National Association of Community Chests and Councils. He is now secretary of the National Association.

William E. Nicoll, of Laurel, Md., has been appointed chief accountant.

Mr. Nicoll resigned from the office of justice of the peace at Laurel to take up his new position. He was formerly manager of the Shipley Heights Development Co. and of the Maryland Realty Investment Trust, both of Baltimore.

Mr. Nicoll entered business in 1901 in the office of the auditor of revenue of the Baltimore & Ohio Railroad. Later he went with the E. I. du Pont Powder Co., Wilmington, Del., in the department of accounts. He was then director of accounts of the Potomac division of the American Red Cross.

John Grey Dead at 60; Made Millions Laugh

Hollywood, Calif., June 27 (A.P.). A writer of gags which made millions laugh at the pictures of Harold Lloyd died today after a lingering illness. He was John Grey, 60.

Grey was born in California, but his parents moved to New York when he was 4. He was admitted to the New York bar, but after several years as a lawyer gave it up and became a dramatic actor and later a writer.

ENVOY TO HITLER'S REALM

Harris & Ewing.

Ambassador William E. Dodd, newly appointed envoy to Germany, with his wife, his daughter, Martha, and his son, William E. Dodd, jr. They are en route to Germany, having closed their house at Round Hill, Va.

Mothers-in-Law Accused As 'Menace to Marriages

Chicago, June 27 (A.P.).—Mothers-in-law were indicted as frequent menaces to matrimonial happiness before the American Association for the Advancement of Science today.

The course of true love apparently runs more smoothly without them, Dr. Leonard S. Cottrell, jr., of the University of Chicago, told a group of sociologists.

With Prof. E. W. Burgess, also of the University of Chicago, Dr. Cottrell has analyzezd the cultural backgrounds and personalities of 526 married couples and compared them with the degree of happiness they have attained, as rated by themselves and acquaintances.

From the indices applied to the 526 couples, Dr. Cottrell drew these conclusions, among others:

If their parents are dead, the married couple has a better chance of living the good, harmonious life. If the bridegroom's mother is dead, the odds are overwhelmingly in favor of it; if the bride's father is not living, chances are still good.

Father, not mother, knows best, in predicting the success of his child's wedded life. If he sanctions the proposed marriage, it is more likely to be a happy one; if he frowns on it, the union may be a "flop."

Husbands and wives who love their parents, Dr. Cottrell said, are more apt to love each other. Those from homes where discord is the key-note have more difficulty in becoming adjusted.

"Marry in haste—repent with alimony," Dr. Cottrell said. His findings supported the theory that long acquaintances, long courtship and long engagements were conducive to happy marriages.

INFLUENCE IS TOLD IN POWER CHARTERS

J. Henry Roraback Testifies That G. O. P. Position Gave Him Voice.

(Associated Press.)

J. Henry Roraback, chairman of the Connecticut Republican State central committee, and power company executive, testified at a Federal Trade Commission hearing yesterday that his political position "gave some political influence" when he sought charters for his companies from the Connecticut State Legislature.

Roraback, president of the Connecticut Light & Power Co., and subsidiary companies controlling, he said, more than half the power of the State, was called to the stand in the commission's investigation of subsidiaries of the United Gas Improvement Co.

Robert E. Healy, commission counsel, questioned Roraback at length regarding his political affiliations and also on power company legislation in the State. The witness was asked, too, about his stock purchases in other power companies and circumstances surrounding the rejection of the nomination of Prof. Richard J. Smith as a member of the Connecticut public utilities commission in 1931

"Aren't you one of those to whom Morgan & Co. sold stock in the United Corporation at a low price?" Healy asked.

"Yes," Roraback replied, "and I would like to get back what I paid for it."

"When you bought the stock did you not know the United Corporation was deeply interested in the United Gas Improvement Co?"

Roraback replied he was not aware at the time of the relations between the two companies.

Aimee's Husband Silent on Divorce

Los Angeles, June 27 (A.P.).—Returning to Angelus Temple after an absence of several days, David Hutton was noncommital today concerning divorce rumors about him and Aimee Semple McPherson-Hutton, evangelist, now in Paris.

"I've learned a lot in the past couple of weeks and as a result I'm not going to either deny or affirm anything," Hutton said.

"Probably, if I got a divorce, I wouldn't go as far as Nevada. I might stay right here. But mind, you, I'm not talking about anything."

THE MEANDERER

Writes of Extra Frills and Furbelows Making for Smartness.

Telephone questions on The Meanderer's column to The Washington Post, National 4205, Extension 19; or address The Meanderer, The Washington Post, inclosing self-addressed, stamped envelope for reply.

A "pussy cat bow" may be just what the shopper needs to give her an airy independence toward Washington's midsummer days. "Pussy cat bows" are nearly always of plaid ribbon in dark colors, tied in huge loops placed somewhere on the front of a dress, coat or suit.

Then, again, a purple linen hat, purple linen gloves and ditto pocketbook complementing a white linen sports frock may give that insouciance so valuable on a sultry day. The Meanderer saw a shopper so armored against hot weather and will run down the source of the armor of purple, or exhaust herself in the effort to do so. More anon on matching hats, gloves and bags of linen.

"Angel skin" ribbon isn't new. The Meanderer has written about it before. But its name has such a soft, delightful, soothing sound, and some of the colors of angel skin ribbon just arrived are worth writing about. Just now sashes of 7-inch angel skin ribbon—worth the 50 cents a yard it costs, the shopper is pretty sure when the saleswoman measures off the rich folds, are matching up or contrasting with sheer frocks. The peach color, the orchid and a turquoise blue are well-nigh irresistible, Meanderings readers.

Upstanding ruchings of net, organdy or musseline de soie are something else again to help one maintain crispness regardless of temperature. Attach such arrogant trimmings to your frocks and Queen Elizabeth could scarcely outdo you in decorative effect were she to appear on the 1933 fashion scene. The cost of such frippery begins at $1 a yard and seldom extends above $1.75. A yard will do for almost any kind of neck arrangement—at least from the dressmaker's standpoint.

Wide net frillings appear on handkerchiefs to an extravagant degree. Linen centers of such handkerchiefs are their smaller part. The surprise of such fluffy bits is their low price of 25 cents. The rainbow selection of colors of such handkerchiefs is temptingly lovely.

Crisp daintiness is best achieved by sheer embroidered Swiss touches, many women maintain. Fluted embroidered Swiss by the yard, in three or four inch widths, is in flat or circular effects and may well be calculated upon to revive a frock regarded as hopeless.

Tops for bathing suits for women this year are often of exotic printed beach kerchiefs. The very large square handkerchiefs are folded diagonally and tied about the neck and waist.

Culbertson on Bridge

By Ely Culbertson

724

SACRIFICE BIDDING.

"TO sacrifice or not to sacrifice"—that is the question which confronts Bridge players at almost every session of play. Whether it is better to permit opponents to march unimpeded to game or to overbid and accept a penalty, "Ah, there's the rub!" as Mr. Shakespeare's well-known character remarked upon what was to him an even graver occasion.

Sacrifice bidding done with art is one of the finest points in all the game of Contract. I frequently stress the point that overbidding pays in Bridge. When you are sure the opponents have a game, you suffer virtually no loss by taking a set of 3 tricks to prevent it. It is true the penalty, if doubled, exceeds slightly the value of the game, but counted against this are the numerous times when opponents will fail to double or when, fearing that the sacrifice bid may be made, they will be pushed beyond their depth and take a penalty instead. Here, for instance, is an example of a good sacrifice bid, made in a recent team-of-four match in New York City. The key to the safety of the sacrifice, so far as South was concerned, was largely in the element of distribution, and the fact that a paying penalty could be taken was, no doubt, due to West's failure to bid four hearts after his partner had given a raise to two.

South, Dealer.

East and West vulnerable.

North: ♠ J 9 3; ♥ 4 2; ♦ Q 10 8 6 2; ♣ A 9 2

West: ♠ A 2; ♥ A K Q 7 6; ♦ 9 7; ♣ Q 5 4 3

East: ♠ 10 7 4; ♥ J 8 5 3; ♦ A J 5 4 3; ♣ J

South: ♠ K Q 8 6 5; ♥ 10 9; ♦ K; ♣ K 10 8 7 6

As this game was played in a team match, it was therefore played by two sets of players. The bidding in one room was:

South	West	North	East
Pass	1♥	Pass	2♥
2♠	4♥	Pass	Pass
Pass			

Four hearts were made and, in fact, can not be defeated against good play.

In the other room the bidding went as follows:

South	West	North	East
Pass	1♥	Pass	2♥
2♠	3♥	3♠	4♥
4♠	Dbl.	Pass	Pass
Pass			

West made his first mistake and laid the groundwork for the profitable sacrifice by his opponents when he did not bid game after his partner had assured him of at least a fit in the trump suit. In Bridge it is often unwise to temporize. When a situation presents itself which requires a definite decision, that decision should be made, and there is often too great a tendency to "pass the buck" to the partner when the decision should be made by the player himself. North's raise to three spades is somewhat shaded, but, after all, North and South are not vulnerable, and North does have some cards that promise to take tricks. He too wishes to lay the groundwork for a paying sacrifice. East has a justifiable raise to four hearts, and, in fact, if he had the honor strength, he could have raised one heart to three on the first round of bidding. South, assurred that he will find some trump support with his partner and having a very nice distribution, now bids four spades, and West, quite sure that the contract of five hearts would be too high, must content himself with the next best alternative—namely, a Penalty Double.

In the play East and West won a spade, a diamond and two hearts, defeating the contract only 1 trick because the Declarer correctly guessed that the club Knave was a singleton and, in fact, had decided early in the hand that East must be short in that suit. A vulnerable game, worth—as scored in team-of-four play—620 points, was saved at the paltry price of 100 points.

(Copyright, 1933.)

Personnel Board Plans Report on Jobs Today

Unable to complete its report in time for the semiweekly meeting of the District Commissioners yesterday, the District personnel board held another session yesterday afternoon and plans to offer its recommendations as to personnel retrenchments to the municipal heads at the special meeting today.

Miss Fitzmorris Wed To Policeman Sullivan

Policeman Charles J. Sullivan, 30, of 1007 Varnum street northeast, attached to the Crime Prevention Bureau, was married yesterday in St. Anthony's Church, Brookland, to Miss Rose E. Fitzmorris, 24, who gave her address as Catholic University.

Following the ceremony, the couple left for Boston.

Today Means

By Mary Blake

"CANCER."

SOME event may occur on this day that will cause you to "pull in your horns;" it is probable that you will suffer embarrassment, even shame, as a result. Advertising of any sort employed on this day should be unusually successful and will catch the attention of many.

The child born on this June 28 will probably develop early in life a biased outlook. Extravagant, unmindful of the comfort of others and selfish, he will be overbearing in his attitude toward others. The use of a great deal of sarcasm, clever though much of it may be, will cause him the loss of many friends.

If June 28 is the date of your birth, you are quite likely a person who gets around a good deal, knows all the people in his community and is a real good fellow. There is nothing false or insincere about you; you like to know people, they interest you and you enjoy passing "the good word" to this and that one. You are not a sharp business man, really not a good one; but you do and probably always will make money because of your friendly attitude and your ability never to hurt anyone's feelings. You are inclined at times to loaf on the job, to sit back and take it too easy.

Born on June 28, you will probably have a large family of your own; relatives, near and distant, will make your home a sort of gathering place. You enjoy company and always keep open house. Devoted to your mate, you will never have an eye for others of the opposite sex.

Successful people born on July 28:
James Robertson, pioneer.
John W. Waterman, lawyer.
Samson Talbot, educator.

(Copyright, 1933.)

Washington Post's Daily Legal Record

TUESDAY, JUNE 27, 1933.

COURT OF APPEALS.

No session. Adjourned from day to day.

DISTRICT SUPREME COURT.

ASSIGNMENT COMMISSIONER'S OFFICE

Assignment for Wednesday, June 28:

LAW CASES.

No. 697. Pizzo vs. Aronstein. Attys., C. B. Baker, J. S. Hinman—proper person.

No. 81315. Harmon vs. Hines. Attys., H. H. Glassie, J. H. Bilbrey—W. J. Lambert, R. H. Yeatman.

No. 44646. Adm. in re estate of Katherine Wood, decd. Attys., O. H. Brinkman—William Dunne, W. E. Magee.

No. 42274. Adm. in re estate of F. A. Tschiffely. Attys., G. E. Sullivan—S. C. Peelle.

Nos. 294 and 304. Selby vs. S. Kann Sons. Attys., P. B. Rhodes, C. H. Rhodes—Frost, Myers & Towers.

EQUITY CASES.

No. 54333. Thomas vs. Walker et al. Attys., F. F. Nesbit—Wm. J. Neale, S. C. Peelle.

No. 55327. Stewart vs. Holland. Attys., A. Fisher, Miss H. Prentiss—B. L. Gaskins.

No. 295. Hixson vs. Hixson et al. Attys., W. G. Gardiner, jr.—J. J. McGinniss, D. S. Ring.

No. 2778. Bankruptcy in re Vogue Dry Cleaning Co. Attys., L. Ottenberg—King & Nordlinger.

No. 310. Yates vs. Yates. Attys., G. A. Bashe, E. L. Marthill—H. R. Grossman.

No. 43175. Administration in re estate of S. A. Wright, deceased. Attys., W. A. Coombe—S. M. Hawken, C. C. James.

No. 53307. Brown vs. Brown et al. Attys., J. C. Byars—J. M. Boardman. (Motion before Chief Justice Wheat.)

No. 53391. Pinkett vs. National Benefit Life Insurance Co. Attys., H. L. Johnson—J. E. Laskey, M. H. O'Brien. (Rule to show cause.)

No. 47074. Maiatico vs. Bramow. Attys., W. J. Neale. (Intervening petition and answer. Before Justice Bailey.)

No. 54002. Gant vs. Holland. Attys., B. L. Gaskins—P. Wagshal. (Exceptions to auditor's reort.)

No. 55773. Toomey vs. Reichelderfer. Attys., Toomey & Toomey—Bride, West, Lynch, Rover, Fihelly. (Rule and motion to strike answer.)

No. 53391. Pinkett vs. National Benefit Life Insurance Co. Attys., L. H. David—J. E. Laskey, M. H. O'Brien. (Rule to show cause.)

MOTIONS COURT—Mr. Justice James M. Proctor presiding; J. Wesley Gardner, jr., clerk.

No. 55848. The Riggs National Bank, executor, vs. Emma Darden; decree substituting trustee. Attys. Hogan, Donovan, Jones, Hartson, Guider.

No. 55824. Columbia Casualty Co. vs. Albin A. Peterson et al.; rule discharged without prejudice. Attys., Simon, Koenigsberger & Young—John R. Benney.

No. 55680. Gertrude M. Burton vs. Harry T. Burton et al.; returnable July 3. Attys., Fred B. & Cooper B. Rhodes—Crandal Mackey.

No. 55480. Narcisco Diaz vs. Naptale Villacres; receiver authorized to accept offer to purchase business. Attys. Soterios Nicholson—James, Fitzgerald Jr.

No. 54876. Nellie Green vs. Arthur Green; returnable July 3. Atty., David L. Riordan.

No. 51736. Adora L. Marcus vs. Emma P. Minor, et al.; final account referred to auditor. Attys., Hallock P. Long—Offutt, Inlay & Snyder.

No. 51269. Carl C. Lapp, trading as C. M. Lapp & Son, vs. Edward M. Harding, et al.; consent ordered for dismissal. Attys., Tobriner, Graham, Brez & Tobriner.

No. 2817. Backruptcy in re Max Zitmore. Order for discharge. Atty., Charles F. Clayton.

No. 15205. Lunacy in re Samuel Frankel. Committee appointed.

No. 53965. The F. H. Smith Co. vs. Galen L. Tait et al.; order extending time to July 10 to file points and authorities. Attys., C. H. Syme, W. W. Ross, R. S. Doyle—Leo A. Rover, John W. Fihelly, H. F. McConnell.

No. 53117. Central Hanover Bank & Trust Co. et al., Trustees, vs. Wardman Real Estate Properties Co.; order instructing receivers; order for copy of original petition of A. C. Torgeson filed July 29, 1931, be filed in lieu of original; rule returnable July 6. Attys., Hamilton & Hamilton; Larkin, Rathborn & Perry, Douglas, Obear & Douglas; D. T. Wright; Peelle & Lash, et al.

No. 52331. Charles Ray Dean, trustee, vs. Marie Hilferding et al.; Arthur A. Dean made plaintiff in lieu of C. R. Dean. Attys., Minor, Gatley & Drury—Defendant proper person.

No. 52415. Gulbransen Co. vs. William McKinley Poole Co. et al.; decree dismissing bill as to certain defendants. Attys., R. D. Daniels, John S. Meany—Harry Saidman, Milton D. Korman et al.

No. 53428. Norman Burrows vs. Ella Catherine Burrows et al.; final decree for absolute divorce. Attys., James Blaine Fitzgerald—Catherine McCloskey.

No. 55847. National Laundry Co. vs. Jesse D. Hoggard; returnable July 3; temporary restraining order issued. Atty., J. M. Selby.

No. 55848. Peter Theodos vs. Louis Madis et al.; returnable five days, &c. Atty., Warren E. Miller.

No. 54012. Vennie Lee Kiser vs. Nelson Kiser et al.; commitment ordered. Attys., E. G. Hubert—W. L. Houston.

No. 55622. Harry Epps vs. John J. Woodward et al.; hearing on motion for injunction continued to July 5. Attys., W. L. Gray, Theodore Sake—J. J. Muir, Nathan Levin, J. B. Stein.

No. 55621. National Mortgage & Investment Co. vs. Mabel Poole et al.; order of publication. Attys., C. Chester Caywood, Daniel Partridge.

No. 54951. Angela Roach Carman vs. Richard F. Carman, jr.; continued to June 29. Attys., John Paul Jones—Raymond Neudecker.

No. 82774. District of Columbia to use of The Cambridge Wheatley Co. vs. National Construction Co.; process server appointed. Attys., James C. Wilkes, James E. Artis.

Nos. 36120 and 36121. Adolph A. Koch vs. Danell Donn et al.; order upon further report of substitute trustee. Attys., F. P. Leary, George C. Gertman.

No. 45336. Charles G. Gaddis et al. vs. Thomas R. Gray, Tr., et al.; report of auditor confirmed. Atty., George C. Gertman.

No. 15130. Lunacy in re Joseph F. Thomas; fee to guardian ad litem authorized.

No. 79055. Real Estate Mortgage & Guaranty Co. vs. C. A. Hoffberth; motion for judgment withdrawn. Attys., Quinter & Sothoron—Foster Wood.

No. 55852. Stephen McMullen et al. vs. Christ Pappas et al.; returnable July 7. Atty., John D. Sadler.

No. 54656. Edith Cardd vs. Merle D. Cardd; returnable first Thursday. Attys., John A. Bresnahan—G. F. Langford.

No. 55850. Dorothy Herd vs. Charles D. Hard; returnable July 6. Atty., Harlan Wood.

No. 82720. Dorothy C. Read vs. Washington Gas Light Co. et al.; motion of defendant, District of Columbia, to make declaration more definite granted; ten days to furnish same. Attys., Fred B. and Cooper B. Rhodes—W. W. Bride, Chester H. Gray.

No. 82719. Mary Evance vs. District of Columbia: motion to strike declaration denied; motion to make declaration more definite granted. Attys., Thomas M. Baker—W. W. Bride, Chester H. Gray.

No. 80830. Smoot Sand & Gravel Co. vs. James Y. Pennybaker; motion of plaintiff to restore cause to calendar granted and restored and referred to assignment commissioner. Attys., Minor, Gatley & Drury—Harold P. Ganss.

No. 82741. National Savings & Trust Co. vs. J. Willard Green et al.; judgment vs. defendant by default for $18,200, with interest and costs. Attys., Minor, Gatley & Drury.

No. 2846. Bankruptcy in re Joseph W. Masi; discharge ordered. Atty., A. E. Molina.

No. 55855. Pearl G. Stansbury vs. George H. Carter; rule returnable June 30, 1933. Attys., A. G. Lambert and George L. Hart, jr.

Assignment for Wednesday, June 28—Motions:

No. 53701. West vs. West. Attys., Denit, Houston—Scott, Peyser & Edelin.

No. 82620. Tractenberg vs. Raybestos-Manhattan, Inc. Attys., Reilly—Neviaser.

No. 51336. Dmitrieff vs. Dmitrieff. Attys., Neudecker—Newmyer.

No. 55725. Anderson vs. Hoage. Attys., Lacy—Fischer, Bendheim & Fischer.

No. 81886. American Security & Trust Co. vs. Smith. Attys., McGlue, Burke—King & Nordlinger.

No. 82680. Johnston vs. B. W. Construction Co. Attys., Richardson—Mondell.

No. 55813. Rupertus vs. Rupertus. Attys., Schwartz—Chapman, Jr.

No. 82532. Palfrey vs. Local No. 96, Plasterers. Attys., Rice—Easby-Smith, Mills.

No. 55421. Fidelity Construction Co. vs. Automobile Insurance Co. of Hartford. Attys., Diedel, Smith—Swingle & Swingle.

RULES.

No. 53391. Pinkett vs. National Benefit Life Insurance Co.

Estate of Frank Casey.

No. 53583. Timmerman vs. Timmerman.

No. 55623. Logan vs. Logan.

No. 55840. Johnston vs. Acker.

No. 23547. Vogt vs. Graff.

CIRCUIT COURT 1—Mr. Justice Joseph W. Cox presiding; R. E. Lee Goff, clerk.

No. 79326. Frank E. Bonner vs. Washington Times Co.; trial resumed and jury respited to Wednesday. Attys., John W. Guider, Edmund L. Jones, Frank J. Hogan—Wilton J. Lambert, Wm. E. Leahy, Rudolph H. Yeatman.

No. 81815. Eugene Talbert, &c., vs. Mason E. Taylor; jury sworn and verdict and judgment for plaintiff for $1,000 without costs. Attys., A. L. Newmyer—E. S. Bailey.

CIRCUIT COURT 2—Mr. Justice O. R. Luhring presiding; George A. Watts, clerk.

No. 55112. Alexandrine vs. Commissioner of Patents; memorandum filed on rehearing of motion to dismiss bill. Attys., Edmund H. Parry, jr.—T. A. Hostetler.

No. 80549. Julius I. Peyser vs. American Security & Trust Co., &c.; trial resumed and jury respited to Wednesday. Attys., W. C. Sullivan, Milton Strasburger, Nugent Dodds, Neil Burkinshaw—McKenney, Flannery & Craighill, John Larson.

CIRCUIT COURT 3—Mr. Justice Jesse C. Adkins presiding; J. Wesley Gardner, jr., clerk.

No. 80841. Max Weinberg et al. vs. Joseph Atkins; order for submission to plaintiff in advance of trial of defendant's evidence in support of supplemental plea. Attys., A. H. Gardner—Tepper & Blanken.

No. 51443. Georgia M. Spruill vs. Wm. T. Ballard et al.; hearing commenced and continued to Wednesday. Attys., O. H. Brinkman—George W. Offutt, Ross H. Snyder, Walter M. Bastian.

No. 54812. Louise McKone vs. J. V. McKone; order modifying decree for alimony. Attys., Campbell Howard—T. M. Wampler, Joseph C. Turco, George E. McNeil.

No. 53182. Mable Carter vs. Jessie M. Carter; continued to July 17. Attys., S. A. Swancy—B. M. Chernoff, W. E. During.

No. 55799. Henry C. Settle vs. Herman Settle; continued to June 30. Attys., B. L. Tepper—Joseph B. Stein.

No. 80447. Henry Weisenberg vs. Henry H. Hazen; time to file bill of exceptions extended to July 27. Attys., Austin F. Canfield—P. B. Morehouse, Charles W. Arth.

CIRCUIT COURT 4—Mr. Justice Jennings Bailey presiding; Russell P. Belew, clerk.

No. 80203. William Humes vs. George W. Adams and Smallwood Ackiss; trial resumed and jury respited. Attys., Thomas E. Lodge, H. M. Frampton—George E. C. Hayes, P. L. Howard.

No. 80951. Bella M. Hoefer vs. the Modern Restaurant Co.; motion in arrest of judgment and for new trial filed; points and authorities to be filed in support of said motions not later than ten days prior to submission of said motions. Attys., A. L. Newmyer—Charles W. Arth, W. M. Bastian, L. J. Ganse.

EQUITY COURT 1—Mr. Justice Peyton Gordon presiding; Harry B. Dertzbaugh, clerk.

No session. Adjourned from day to day.

EQUITY COURT 2 AND DISTRICT COURT 1—Mr. Justice F. Dickinson Letts presiding; Williams F. Lemon, clerk.

No. 55381. Vera F. Alling vs. Emery C. Alling; hearing resumed and finding for defendant. Attys., J. M. Boardman; Ray Neudecker—Austin F. Canfield; Henry I. Quinn.

No. 53658. Annie Grant vs. Eliza Johnson; order relieving Mortimer M. Harris as trustee. Attys., M. M. Harris—W. H. Wahly, G. Jefferson.

No. 2154. In re Square 5792; continued to July 10. Atty., W. L. Fowler.

No. 2174. In re widening of Forty-ninth street; continued to July 27. Atty., W. L. Fowler.

No. 54510. Jessie L. Spielman vs. Harold S. Spielman; final decree for absolute divorce. Attys., Philip W. Austin—Ray Neudecker.

No. 52949. Metropolitan Device Corp. vs. Commissioner of Patents; final decree dismissing bill with costs. Attys., N. C. Turnage, J. H. and C. T. Milans—T. A. Hostetler.

No. 55780. Ruth C. McEntee vs. William H. Mellor; heard and decree for plaintiff. Attys., J. M. Earnest—William B. Thomas.

No. 52243. Sidney R. Davis vs. Ruth E. Davis; heard and decree for plaintiff. Attys., John P. Jones—George W. Dalzell.

No. 54484. Frank Devorak vs. Helen Devorak; heard and decree directed for plaintiff. Attys., Moran & Hull—Rowan & Price.

No. 55501. S. Leona Hummer vs. Luther H. Hummer; heard and decree for plaintiff directed. Attys., H. M. Fowler—H. Friedman.

No. 53416. Edward N. Krause vs. Madge C. Krause; heard and decree for plaintiff. Attys., Herbert S. Ward—F. M. Sullivan.

No. 50421. Henrietta B. Kerrick vs. Potomac Electric Power Co.; order substituting parties plaintiff; cause discontinued at cost of plaintiff. Attys., Clephane & Latimer; G. L. Hall; R. B. Keech—S. R. Bowen, J. S. Barbour.

PROBATE PROCEEDINGS—Mr. Justice Peyton Gordon presiding.

Estate of Joseph Bodely; order granting letters of administration to Robert W. McCullough; bond, $3,000. Atty., L. Lebowitz.

Estate of Carrie I. Parker; order granting letters of administration to Virginia Lamont; special bond, $1,000. Attys., Houston & Houston.

Estate of James L. Whiteside; order granting letters of administration to Merle Whiteside King; special bond, $1,000. Atty., E. H. McLachlen.

Estate of Frank L. Parker; order admitting will to probate and granting letters of administration c. t. a. to Martha Williams Parker; bond, $1,200. Attys., Daniels & Dodson.

Estate of Arthur D. Mayo; petition to ratify sale of piano; order ratifying sale. Atty., L. Lebowitz.

Estate of Mildred McL. Dewey; petition for sale of various securities; order ratifying sale, &c. Attys., Hoehling & Ogilby.

Estate of Jaffa E. H. McGiffert; order authorizing payment of $50 fee to guardian ad litem.

Estate of William Schmidt; order of publication for probate of will.

Estate of John Fox; order of publication for probate of will.

Estate of John Boyd Wolverton; petition for letters of administration. Atty., G. Mason.

In re Priscilla Barkley; petition to invest in real estate notes; order authorizing same. Attys., Bright, Thompson, Hendricks & Warren.

In re Robert L. Weston; petition to approve investment in bonds; order ratifying investment of minor's funds, &c. Attys., Hamilton & Hamilton.

In re Helen A. Potter et al.; petition for an allowance; order granting same. Attys., Brandenburg & Brandenburg.

In re Catherine E. Gray et al.; order authorizing guardian to file new undertaking, $900. Attys., Quimby, Fields & Fletcher.

In re Norinne H. Bonnell; order granting an allowance of $50 a month, &c. Attys., Kelly & Nicolaides.

Estate of Charles G. McDaniel; petition for letters of administration. Atty., E. M. Chaplin.

Estate of C. C. Lacey; petition for compromise.

In re Katherine L. Hayward; petition for an increased allowance.

Estate of Pearl Sylvia Rollins; petition for probate of will and letters testamentary. Atty., J. W. Millspaugh.

Estate of Julia I. Webster; will filed, dated September 4, 1922.

Estate of Lucie Druse Lambert; will filed, dated October 30, 1926.

Estate of Ripley Broman; petition for probate of will and letters of administration d. b. n. c. t. a. Atty., G. L. Munter.

Estate of Harry P. Casey; will filed, dated October 15, 1931.

Estate of Frank Casey; order postponing date on rule to June 28, 1933.

Estate of Jeremiah A. Hegarty; petition for probate of will and letters testamentary. Atty., J. B. Flynn.

Estate of Theodore I. Beuchert; will filed, dated March 17, 1933.

Estate of Alfonso A. Salisbury; will filed, dated October 1, 1924.

Estate of Ada Edmonston King; will filed, dated July 7, 1894.

Estate of David J. Roberts; will filed, dated September 9, 1916; petition for probate of will and letters testamentary. Atty., E. C. Dutton.

Estate of Grant L. Roberts; will filed, dated August 1, 1921.

Estate of Frank Casey; petition to require additional inventory to be filed.

In re Katherine L. Haywood; order increasing allowance for the support and maintenance of minor, &c. Atty., A. B. Duvall.

In re Mary H. Wood; order authorizing payment of hospital and medical bills, &c. Atty., T. J. Luckett.

CRIMINAL COURT 1—Mr. Chief Justice Alfred A. Wheat, presiding; Wm. S. Adkins, clerk.

No. 53391. U. S. vs. Bernard Dunbar; robbery; jury sworn; verdict guilty. Atty., John H. Wilson.

No. 53398. U. S. vs. Jimmie Stotts; assault dangerous weapon; plea not guilty withdrawn; plea guilty entered; referred. Atty., G. E. McNeil.

No. 52824. U. S. vs. Ernest J. Acosta; carnal knowledge and rape; plea not guilty withdrawn and plea guilty entered to assault with intent to commit carnal knowledge. Atty., Jos. D. Kelly.

No. 53392. U. S. vs. Charles Jackson; robbery; jury sworn; verdict not guilty. Atty., T. E. O'Connell.

No. 53380. U. S. vs. George Cole Levister; violation Harrison narcotic act, &c.; plea not guilty withdrawn; plea guilty entered to first and ninth counts.

No. 52404. U. S. vs. Harold L. Herbert.

No. 52405. U. S. vs. Edwin Gordon.

No. 52473. U. S. vs. John Alfred Brown.

No. 52664. U. S. vs. Thomas William Bowles.

No. 52782. U. S. vs. Robert Broadus Collier; each case, nonsupport of minor children; each case nolle prosequi entered.

No. 52825. U. S. vs. James Henry Tate; nonsupport of wife and minor children; nolle prosequi entered.

No. 52870. U. S. vs. Oscar Schleichert; nonsupport of wife; nolle prosequi entered.

No. 53000. U. S. vs. Grace Woodson; forgery and uttering; nolle prosequi entered.

Assignment for Wednesday, June 28—Trial:

U. S. vs. James T. McGowan.

CRIMINAL COURT 2—Mr. Justice Daniel W. O'Donoghue presiding; Richard J. Kirkland, clerk.

No. 53403. U. S. vs. William Riggs; assault with dangerous weapon; jury sworn; verdict not guilty. Atty., Garland Taylor.

No. 53394. U. S. vs. Daniel John Matthews; robbery; plea not guilty withdrawn and plea guilty entered; referred. Atty., Octave Bigoness.

Assignment for Wednesday, June 28:

Trials—U. S. vs. George E. De Chard and Floyd J. Stoner; U. S. vs. Clarence R. Gillespie; U. S. vs. Adolph Deitz; U. S. vs. George M. Downs and Floyd J. Stoner; U. S. vs. Malcolm C. Miller and Floyd J. Stoner; U. S. vs. Leonard W. Shoemaker and Allen Edward Moore; U. S. vs. Fred Wright; U. S. vs. George Dodson; U. S. vs. Arthur Harvey; U. S. vs. Harry T. Johnson, &c.

LAWSUITS.

No. 82874. National Savings & Trust Co. vs. Maurice J. Sheehan; debt, $25,603.97. Attys., Minor, Gatley & Drury.

No. 82875. U. S. of A. vs. Oliver V. Kessler, &c.; debt, $1,913.18. Attys., Leo A. Rover and John J. Wilson.

No. 82876. W. B. Allman, receiver, &c. vs. Joseph T. Exnicios; note, $11,200. Attys., Colladay, McGarraghy, Colladay & Wallace.

No. 82877. Robert C. Baldwin, receiver, Commercial National Bank of Washington vs. Betty Bevan Owens; stock assessment, $10,200. Attys., Sherley, Faust & Wilson.

No. 82878. Same vs. Theresa Foley Kimball; stock assessment, $3,000. Attys., same.

No. 82879. Same vs. Elmer Sothron; stock assessment, $1,400. Attys., same.

No. 82880. Same vs. Thekla Rosenthal; stock assessment, $6,100. Attys., same.

No. 82881. Same vs. William Muehleisen; stock assessment, $3,400. Attys., same.

No. 82882. Same vs. Martin Roth; stock assessment, $16,700. Attys., same.

No. 82883. Same vs. Emmons S. Smith, jr.; stock assessment, $4,000. Attys., same.

No. 82884. Same vs. Eleanor B. Sothoron; stock assessment, $2,200. Attys., same.

No. 82885. Same vs. John F. Maury; stock assessment, $5,000. Attys., same.

No. 82886. Same vs. Ida S. Dannemiller; stock assessment, $2,500. Attys., same.

No. 82887. Same vs. Golden Donaldson; stock assessment, $125,700. Attys., same.

No. 82888. Same vs. William W. Anderson; stock assessment, $6,000. Attys., same.

No. 82889. Same vs. J. C. Kennedy Campbell; stock assessment, $2,000. Attys., same.

No. 82890. Same vs. Mrs. C. B. Fristoe, also known as Caroline B. Fristoe; stock assessment, $4,200. Attys., same.

No. 82891. Same vs. Edward C. Furman; stock assessment, $5,000. Attys., same.

No. 82892. Same vs. George D. Horning, jr.; stock assessment, $1,000. Attys., same.

No. 82893. Same vs. Richard Hume; stock assessment, $1,200. Attys., same.

No. 82874. Same vs. Anna M. Knox; stock assessment, $1,000. Attys., same.

No. 82895. John T. Davenport vs. National Savings & Trust Co.; replevin. Attys., Douglas, Obear & Douglas.

EQUITY SUITS.

No. 55847. National Laundry Co. Inc. vs. Jesse D. Hoggard; injunction. Atty., J. M. Selby.

No. 55848. Peter Theodor vs. Louis Mandis, et al.; dissolution of partnership, &c. Atty., Warren E. Miller.

No. 55849. The Riggs National Bank vs. Emma Darden; appointment of trustee. Attys., Hogan, Donovan, Jones, Hartson & Guider.

No. 55850. Dorothy Herd vs. Charles D. Herd; maintenance. Atty., Harlan Wood.

No. 55851. Helen Tucker Andrews, guardian, &c., vs. American Security & Trust Co. et al., trustees; accounting, &c. Attys., L. C. Garnett and Karl Kindleberger.

No. 55852. Stephen McMullen et al. vs. Christ Pappas et al.; dissolution of parnership, &c. Atty., John D. Sadler.

No. 55853. Maurice E. Horton vs. W. L. Hoge & Bro., et al.; authorization to release deed of trust. Atty., E. F. Williams.

No. 55854. Arthur L. Wilson et al. vs. Conway P. Coe, Commissioner of Patents; letters patent. Atty., Raymond Jones.

No. 55855. Pearl G. Stansbury vs. George H. Carter; injunction. Attys., A. G. Lambert and George L. Hart, Jr.

No. 55856. North American Investment Bankers, Inc. vs. Robert Z. Hawkins et al.; specific performance. Attys., Robert H. and George E. McNeill.

L. L. PERKINS
WILL BOND YOU.
United States Fidelity & Guaranty Co.
Phone National 0013. 1415 K St. NW.

THE NEW Jelleff's
1216-1220 F Street
Pastel Prints on Light Backgrounds!
$11.50

They're so exceptionally cool and dainty looking—and launder so marvelously! The gay caped flower print we've sketched has a very smart touch in its soft sash lined with black chiffon. Other delightful wash crepes and printed chiffons—with jackets or capes—$11.50. Sizes 16½ to 24½.
Women's Dress Shop—Fifth Floor.
Listen in tomorrow—WRC, 9:30 A. M.; WOL, 11:15 A. M.—Correct Time and Jelleff News.

STORAGE • and • MOVING
Call Potomac 0682
Cleanliness, order, proper ventilation and carefulness are all a part of good warehousing.
METROPOLITAN WAREHOUSE CO

Union Trust Company
South-West Corner 15th and H Streets North-West
"Conservative Management —Helpful Service"

GREAT EASTERN bus terminal
NATION WIDE SERVICE
1119 "H" STREET, N.W.
BET. 11TH & 12TH IN ANNAPOLIS HOTEL
Phone National 1721 or 9220 and ask for Miss Brown for free information on lowest fares all parts of U.S.

NEW YORK $5.50
SHORTEST RUNNING TIME • NO CHANGES
Norfolk....$4.80 Los Angeles...$33.00
Boston.......7.50 Philadelphia...3.50
Buffalo.....11.00 Pittsburgh.....5.50
Cleveland....8.25 Richmond.......3.00
Detroit.....10.50 St. Louis......16.00
Round Trip to WORLD'S FAIR, $22.50
Great Eastern is the only bus system specializing in long distance travel. Thru expresses—no local stops delay you—shortest running time to Richmond and most points.

PATENTED
Because it's different
Equalizer KOTEX
gives 20 to 30% greater protection!

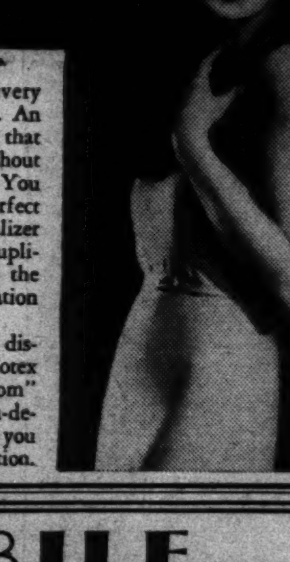

Illustrations and text copr. 1933, Kotex Co.
THIS news will interest every woman who knows Kotex. An improvement has been made that adds far greater protection without adding to the bulk of the pad. You still wear it on either side in perfect comfort and safety. The Equalizer section cannot be copied or duplicated. It is patented. Read the direction sheet for an explanation of just what it does.
Softness, absorbency, ease of disposal are all retained. Also, Kotex is the only pad with "Phantom" ends, rounded and tapered, non-detectable. Equalizer Kotex offers you absolute safety in sanitary protection.

OLDSMOBILE
As Advertised in Today's Want-Ad Columns

1931 OLDSMOBILE DE LUXE SEDAN
This beautiful car with black finish, equipped with 6 cream yellow wire wheels . . . A fine car and an unusual value, at
$475
Look for the complete description of this and other outstanding used car buys in today's Want-Ad columns.
These cars are picked values, each a dependable used car offered by a dependable dealer, at rock bottom prices. You will find represented practically every popular make car, many in new-car condition—cars that will give you maximum performance at least cost.
FOR UNUSUAL VALUES CONSULT
The Washington Post
WANT ADS

"The First Thing in the Morning"
EVERY CAR ON THE ROAD IS A USED CAR

PLANT WORKERS GET 8.6 PER CENT MORE

Pay Envelopes Fatter With Industry Adding New Men to Rolls.

New York, June 27 (A.P.).—The amount of pay in the weekly envelope of the average worker in manufacturing industries increased 8.6 per cent in May over April, the national industrial conference board reported today in its monthly summary of wages.

The number of workers increased 4.1 per cent and their hours of work a week 10.7 per cent.

Combining the increased number of hours with the increased number of workers, the board found that the total number of hours worked in the reporting establishments gained 15.1 per cent.

Purchasing Power Gains.

"As average hourly wages decreased only slightly," the board said, "probably because of the addition of new workers, these changes indicate a substantial increase in the purchasing power of the workers dependent on these establishments."

Weekly earnings of men wage-earners averaged $17.65 for all industries in May, against $16.37 in April. Weekly earnings of women wage-earners averaged $11.03 in May, against $10.09 in April.

Weekly earnings were increased for men wage-earners in 20 industries as follows:

Automobile, from $18.79 to $20.78; boot and shoe, $16.98 to $18.29; chemical, $18.91 to $18.95; cotton (North), $15.47 to $16.60; electrical manufacturing, $16.62 to $17.19; furniture, $11.96 to $13.53; hosiery and knit goods, $16.53 to $18.22; iron and steel, $14.78 to $16.81; leather tanning and finishing, $16.73 to $19.34; lumber and millwork, $12.76 to $14.42; meat packing, $20.11 to $20.76.

Paint and varnish, $19.66 to $21.17; book and job printing, $27.96 to $30.02; rubber, $18.29 to $20.62; silk, $15.97 to $16.76; wool, $15.27 to $16.73; foundries, $13.57 to $16.29; machines and machine tools, $15.53 to $16.61; hardware and small parts, $13.66 to $15.01, and other foundry and machine-shop products, $14.72 to $15.98.

Drop in Wages.

Average weekly earnings for men workers fell from $16.87 to $16.56 in the agricultural implement industry; from $18.06 to $17.63 in paper and pulp; from $22.09 to $21.62 in paper products. Women's earnings increased in each of these classes. Both men's and women's earnings fell in the news and magazine printing industry.

The average work week of all wage earners in the 25 industries combined increased from 33.6 hours in April to 37.4 hours in May.

Hours in the meat packing industry were longest, increasing from 47.4 hours to 49.3 hours. Hours in the cotton textile industry in the North were second longest, increasing from 44.8 to 47.6. The industry with the shortest hours was the manufacture of heavy equipment, which worked 29.9 hours in May, compared with 30.8 in April.

BALTIMORE TOBACCO.

Special to The Washington Post.

Baltimore, Md., June 27.—LEAF TOBACCO:

Maryland—Receipts for the past week (all) on the floor, hogsheads; sales to-179 hogsheads. The market remained active, with no important changes in prices.

Ohio—Nothing to report.

Maryland: prices (per 100 pounds)—Frosted and inferior, 1.00@2.00; sound to good common, 3.00@3.15; medium to good, 15.00@26.00; good to fine red, 25.00@39.00 fancy, 40.00; seconds, common and medium, 4.00@15.00; good to fine, 16.00@25.00; 1931 crop, ground leaves, 3.00@12.00; upper country burley nominal.

Ohio prices (per 100 pounds)—Common to medium, 6.00@12.00; good to fine, 13.00@25.00; spangled, good to fine yellow, 25.00@50.00.

W. B.—Unsound and badly mixed packages from 2 to 3 cents lower.

Stock in warehouses:

	Md.	Ohio.	Total.
Stock, January 1	31,270	1,214	32,593
Receipts since	9,726	.....	9,726
Totals	41,105	1,214	42,319
Delivered since	32,665	276	32,543
Stocks today	8,840	936	9,776
Sales:			
This week	779	.....	779
Previously	6,177	91	6,268
Totals	6,956	91	7,047

FLOUR MARKETS.

New York, June 27 (A.P.).—FLOUR—Firm; spring patents, 5.40@5.85; soft winter straights, 4.85@5.40; hard winter straights, 5.30@5.65.

RYE FLOUR—Firm; fancy patents, 4.85@5.15.

Minneapolis, June 27 (A.P.).—FLOUR—30c higher. Carload lots, family patents, 6.55@6.65 a barrel in 98-pound cotton sacks. Shipments, 61,394.

BRAN—14.50@15.00.

U. S. TREASURY RECEIPTS.

(Associated Press.)

Treasury receipts for June 26 were $7,071,583.88; expenditures, $25,307,655.27; balance, $966,389,948.94. Customs duties for 24 days of June were $18,003,681.25.

B.&O. Passenger Gains Will Provide 500 Jobs

Baltimore, June 27 (A.P.).—Officials of the Baltimore & Ohio Railroad said today that more than 500 men, many of them former employes, are to be given employment over the lines due to increased passenger traffic.

Two hundred men already have been put to work at the Mount Clare shops here. Approximately 130 are to be given employment in these shops shortly, and 200 in other sections are scheduled for jobs in the near future.

The officials said much of the new traffic is the result of the Century of Progress Fair in Chicago.

HEAT CROP DAMAGES BOOST WHEAT PRICE

Minnesota, Middle West and Texas Farmers Get More for Grain.

St. Paul, June 27 (A.P.).—Blistering weather throughout the Middle West, which today had caused serious small grain loss and severe corn damage, was instrumental in bringing back $1 wheat after a three-year absence.

With little relief promised for today, crop damage in western Minnesota is so severe that "thrashing machines will not be needed," was forecast by Andrew Boss, Minnesota State agronomist.

Wheat prices jumped to $1.00½ and $1.02 at Fort Worth, Tex., yesterday, while at Chicago, May wheat sold at 90¼ cents.

Although light rains fell in parts of Minnesota, Kansas, Oklahoma, Iowa and Texas, the precipitation hardly afforded relief from the heat, State crop bureaus reported.

Damage to corn in Minnesota, previously not serious, was more noticeable, Boss said, while that crop in western Oklahoma appeared doomed, and failure of the crop in other sections of the State was forecast.

Winter wheat in southwestern Kansas appeared irreparably scorched. Small crops in Iowa were damaged seriously and the corn crop was beginning to show the effects of the hot, dry spell.

Southwestern Minnesota and east central South Dakota bore the brunt of the heat yesterday. Aberdeen and Huron, S. Dak., reported 109 and 107, respectively, and Pipestone, in southwestern Minnesota, had 104.5.

Corn in eastern South Dakota still shows prospect of producing an excellent crop, but other grains have been damaged extensively.

Money Markets

FOREIGN EXCHANGE.

New York, June 27 (A.P.).—Foreign exchange strong. Great Britain in dollars, others in cents.

Great Britain—Demand, 4.30¼; cables, 4.30¼; 60-day bills, 4.29¼.
France—Demand, 4.97; cables, 4.97.
Italy—Demand, 6.67; cables, 6.67.
Belgium—Demand, 17.70.
Germany—Demand, 19.90.
Holland—Demand, 50.40.
Norway—Demand, 21.60.
Sweden—Demand, 22.10.
Denmark—Demand, 19.20.
Switzerland—Demand, 24.40.
Spain—Demand, 10.59.
*Portugal—Demand, 3.85.
*Greece—Demand, 0.70¾.
*Poland—Demand, 14.15.
*Czechoslovakia—Demand, 3.72.
*Jugoslavia—Demand, 1.71.
*Austria—Demand, 14.10.
*Roumania—Demand, 0.76.
*Argentina—Demand, 31.83.
*Brazil—Demand, 7.64.
Tokyo—Demand, 27.06.
Shanghai—Demand, 27.12½.
Hongkong—Demand, 29.81.
Mexico City—Demand (silver peso), 27.77.
Montreal in New York—Demand, 90.81¼.
New York in Montreal—Demand, 110.18¾.
*Nominal.

NEW YORK.

Call money steady; 1 per cent all day. Time loans steady; 60 days, ¾; 3-4 months, 1; 5-6 months, 1¼ per cent. Prime commercial paper, 1½; bankers' acceptances unchanged.

Bar silver firm, 1¼ higher at 36¼.

LONDON.

Bar gold, 122s; money, ½ per cent. Discount rates, short bills, ½@⅝; 3-month bills, ⅝@¾ per cent.

Bar silver irregular, ½ higher at 19½d.

PARIS.

Three per cent rentes, 68 francs 50 centimes; 4½ per cent rentes, 85.10.

Exchange on London, 86.57. The dollar was quoted at 20.44.

BONDS SENT HIGHER UNDER RAILS' LEAD

Three-Tenths Gain Recorded as Sales Mount to $21,027,000.

New York, June 27 (A.P.).—Heavy trading in railway specialties, reflecting further optimistic reports of increased traffic revenues, gave the bond market another lift today.

The sales volume expanded to $21,027,000, par value, against $13,518,000, yesterday, while the average for 60 domestic corporate loans advanced three-tenths of a point to another new 1933 high at 78.5.

The more active career gainers of 1 to 3 or more points included issues of St. Paul, Chicago & Northwestern, Rock Island, Chesapeake Corp., Alleghany Corp., Baltimore & Ohio, Denver & Rio Grand, Erie, International, Great Northern, New York Central, New Haven, Frisco, St. Louis Southwestern, Southern and Wabash.

The utilities were a trifle hesitant, although a few of these moved forward. Portland General Electric 4½s gained 5 points and International Telephone convertible 4½s were up 2⅜. Among the industrials, Colorado Industrial 5s were in unusual demand at an advance of 3½ points, while gains of 1 to 2 or more were held by loans of American I. G. Chemical, McCroy Stores, McKesson, United Drug and Walworth.

United States Government securities were slightly easier and foreign obligations were irregular. German government 5½s and 7s rallied more than a point each, but bonds of Denmark, Dutch East Indies and the French cities of Lyons and Marseilles were rather soft.

SECURITIES AVERAGES.

(Associated Press.)

	50 Ind.	20 RR.	20 Ut.	90 Tl.
STOCKS.				
Yesterday	*91.1	*47.5	107.2	*87.2
Previous day	90.6	46.3	106.0	86.5
Week ago	86.6	44.2	106.0	83.5
Month ago	80.8	42.2	90.6	76.5
Year ago	35.2	13.8	34.5	36.3
2 years ago	153.1	115.8	209.2	157.5
3 years ago	117.5	115.0	109.8	113.0
High, 1933	90.4	46.3	113.7	88.5
Low, 1933	42.3	23.5	61.5	43.9
High, 1932	72.8	39.8	111.0	73.9
Low, 1932	35.1	13.2	51.8	35.0
High, 1931	140.2	106.2	203.9	144.3
Low, 1931	60.0	30.8	92.8	61.3
BONDS	20 Ind.	20 RR.	20 Ut.	60 Tl.
Yesterday	73.2	*77.3	84.9	*76.5
Previous day	73.0	76.8	84.8	78.2
Week ago	72.8	75.6	81.1	77.9
Month ago	71.1	73.8	82.4	75.7
Year ago	53.9	52.6	73.6	60.0
2 years ago	84.9	100.4	100.8	93.4
3 years ago	92.1	106.0	99.8	99.5
High, 1933	73.4	76.8	85.2	78.2
Low, 1933	58.3	57.0	74.1	63.6
High, 1932	71.3	78.0	86.2	78.1
Low, 1932	53.2	47.6	73.6	60.0
High, 1931	90.4	105.7	101.5	98.7
Low, 1931	62.3	62.3	80.2	68.5

*New 1933 high.

(Copyright, 1933, Standard Statistics Co.)

FOREIGN MARKETS.

(Associated Press.)

London—Better news from the United States, rising commodity prices and hopes regarding the World Economic Conference were responsible for the better tone of the stock exchange today. Good general buying improved prices, especially home rails, industrials and commodity shares. Argentine rails were higher, while transatlantic shares also participated, but lost fractionally at the close. The closing was steady.

Berlin—Prices were steady on the boerse today.

Paris—Prices on the bourse were boosted higher in sympathy with the rise of grain and cotton in the United States and speculation resulting in weakness in the florin. Firmness of metal in the London market was also a factor. The closing was firm.

THE METAL MARKETS.

New York, June 27 (A.P.).—COPPER—Quiet; electrolytic spot and futures, 8.

TIN—Firm; spot and nearby 45.62; future, 45.87.

IRON—Quiet, unchanged.

LEAD—Steady; spot New York, 4.20; East St. Louis, 4.05.

ZINC—Firm; East St. Louis spot and future, 4.40.

ANTIMONY—Spot, 7.00.

CHICAGO STOCKS.

(Furnished by W. B. Hibbs & Co.)

	Bid.	Ask.
Yellow Taxi	16¾	17
Thompson	12¾	12¾
Wahl	1½	1¾
Butler Bros	1¾	2¼
National Leather	1¾	2
Swift	20	20¼
Swift International	29	29¾
Libby, McNeill & Libby	6¼	6¾
Midwest Oil	½	¾
City Con com	¼	¾
City Con pfd	1	1¼
Edison	66	68¼
Public Service $100 par	31	33¼
Public Service no par	33	34
Quaker com	130	132
Quaker pfd	111¼	112
Bendix	18½	19¼
Borg Warner	20	20¾
Illinois Brick	7¼	8
U S Gypsum	44	46½
Great Lakes Dock & Dredge	16	17
Balaban & Katz	2½	5
Conso com	¾	1⅛
Conso pfd	5	8
Electric Household	12½	13
McCord	5	10

GOODS MARKET.

New York, June 27 (A.P.).—Cotton goods were very firm on a higher basis today. More trading for July-August delivery was reported.

Wool goods were firm with trading limited. Silk goods hold steady with heavy fall silks in demand. Rayon prices are to be advanced substantially when the national recovery act becomes operative. Burlaps are steady.

Stocks Reach Peaks In Spite of Small Rise

Demands for Commodities Still Hold Interest; Gains Average Nine-tenths; Sales Volume Increases to 5,667,225 Shares.

New York, June 27 (A.P.).—Grains ran away from other markets today, leaving stocks, cotton and the group of minor commodities far behind.

An enormous demand for wheat, corn, oats, rye and barley kept the financial world's eyes glued closely to those markets. Shares, on the other hand, were fairly restrained and a few leaders finished lower, net changes for the "pivotals" being moderate. Nevertheless, the closing composite made a new high.

Stocks were reasonably strong at times, but unable to match the pace of "dollar wheat." Alcohol issues did very well, while rails and motors managed to hold their ends up. There was also a smattering of robust specialties. However, United States Steel, American Telephone, American Can, Westinghouse, Allied Chemical, Du Pont, Montgomery Ward, Sears Roebuck, Woolworth, Union Carbide and General Electric finished around their previous closes—some slightly up, some moderately lower.

National Distillers Products stole the show on the big board with a rise of 16½ points, to 102, which was the closing price. U. S. Industrial Alcohol, American Commercial Alcohol, Celanese, Duplan Silk, Industrial Rayon, Union Bag, United States Gypsum, Drug, American Locomotive, Columbian Carbon and General Mills rose about 2½ to 5 points. General Motors and Chrysler each rose 1. Many of the active rails were up 1 to 2. Sales totaled 5,667,225 shares.

Thus the market appeared selective. Strength in carrier issues provided a good talking point for bulls who were still trying to capitalize the sustained rise in loadings and the big improvement in May earnings. Norfolk & Western's regular quarterly dividend of $2 a share on the common and expectations that tomorrow's traffic figures for some large Eastern systems would show substantial gains helped furnish support.

The Markets at a Glance

What the Stock Market Did

	Tues.	Mon.
Advances	475	575
Declines	235	143
Unchanged	179	122
Total issues	889	840

Stocks.

Gains slowed down to nine-tenths of a point, but the selected list climbed with the average increase to a new high peak. Commodity markets still held traders' interest. Volume of sales advanced to 5,667,225 shares.

Bonds.

Popularity of railway specialties drove bonds three-tenths of a point higher. Heavy trading resulted and the volume of sales increased to $21,027,000.

Curb.

Prices moved forward moderately, but late realizing brought scattered losses. Specialties held the attention, with distillery issues leading. Sales mounted to 894,000 shares.

Wheat.

Big speculative buying shoved wheat past the dollar mark, and at the maximum prices outdid Monday's advance of 7⅜ cents. May contracts sold at $1.06⅜. Barley outdistanced wheat, rising 8 cents flat. Oats and corn joined the advance. July wheat sold at 95¼ to 95½ cents.

Cotton.

Another high level rise was recorded, but profit taking, realising and Southern selling trimmed gains to a small loss. The general market was down 1 to 7 points. October sold at 10.56; July at 10.25. Liverpool prices were 27 points higher.

Rubber.

Crude rubber was steady. July sold at 6.40; September at 6.65.

Sugar.

Prices were firmer. A sale of 26,000 bags of Puerto Rican brought 3.50, an advance of 10 points on raw sugar. Refined still stood at 4.60.

Coffee.

The spot market was steady. Rio No. 7 sold at 7¼; Santos No. 4 at 8¾.

Silver.

The market was strong. Bar metal firmed 1½ to 36¼ cents per ounce.

Gold.

Bar gold sold in the United States at $20.67 per ounce; in London at 122 shillings.

Dollar.

The United States dollar lost to the English pound. At the close it stood, with reference to other currencies, $4.30¼ to the English pound; 4.97 cents to the French franc and 29.90 cents to the German mark.

U. S. Dollar Loses On Foreign Marts

New York, June 27 (A.P.).—Reported currency stabilization activities of the so-called European gold bloc countries today resulted in another sharp decline of the American dollar in leading foreign exchange markets.

The British pound sterling advanced 2 cents to $4.26½ for cables, another post-gold standard high, and the Dutch guilder, heavy yesterday on rumors of Holland suspending the gold base, rallied 1 cent to 50 cents. Swiss francs reached a new top for the past year or more with a gain of ¼ of a cent to 24.20 cents. Belgian belgas were up 1-10 of a cent at 17.45 cents and French francs equaled their previous year's high at 4.92 cents, an advance of .06¼ of a cent.

Moderate gains were recorded by German marks and the Scandinavians and Canadian dollars. Firmness of bar silver aided Shanghai dollars to gain ⅝ of a cent at 27⅛ cents, while Japanese yen were up ⅛ of a cent at 26⅝ cents, both rates being new 1933 highs.

INVESTMENT TRUSTS.

(Quotations furnished by Waggaman, Brawner & Co., Inc.)

	Bid.	Asked.
Administered Fund	17.30	18.45
Amer Bank Stocks Corp	1.36	1.44
Bullock Fund	14½	15¾
Corp Trust Shs ser AA	2.51	2.58
Corp Trust Shs old ser	2.84	....
Cumulative Trust Shs	4.30	....
Deposited Bank Shs A	2.61	2.90
Deposited Insurance Shs A	2.50	2.80
Diversified Trus Shs ser C	3.30	3.55
Dividend Shs Inc	1.32	1.42
Incorporated Investors	17¾	19¾
Independence Trust Sh	2.15	2.40
Industrial & Power Shs	13¾	15¼
Nationwide ser B	3.72	3.82
Nationwide Voting	10¾	11¾
N Y Bank Trust Shs	3¼	3¾
North Am Bond Trust Cert	80¼	83½
North Am Trust Shs ser 1953	2.04	....
Q A Trust Shs ser 1955-56	2.66	2.95
Quarterly Income Shares	1.50	1.62
Spencer Trask Fund Inc	15¾	16¾
Sup Corp of Am ser AA & BB	2.27	2.47
Trusteed N Y Bank Shs	1.40	1.60
U S E L P S Voting	3¼	3.23
U S E L P S ser B	3.20	3.27

Bank Stocks

New York, June 27 (A.P.).—Over the counter market.

BANKS.	Bid.	Asked.
Bank Manhattan (2)	31½	33½
Chase National (1.40)	30¼	32¼
Commercial (8)	131	141
Fifth Avenue (34)	1220	1270
First National (100)	1435	1485
National City (1)	34¾	36¾
Public (1.50)	28¾	30¾
TRUST COMPANIES.		
Bankers (3)	63¼	65¼
Brooklyn Trust (4)	136	146
Com. Hanover (7a)	136½	140½
Chemical (1.80)	40¾	42¾
Continental (.80)	15¾	17¼
Corn Exchange (3)	58	60
Empire (1)	22½	24½
Guaranty (20)	301	306
Irving (1)	20⅞	22⅝
Manufacturers	17⅝	18½
N. Y. Title & Mtge	2	3
N. Y. Trust (5)	93½	96½
Title G. & T. (.80)	20¾	22¾
United States (60)	1585	1635
INSURANCE.		
Aetna Cas (1.60)	49¾	51¾
Aetna Fire (1.60)	33	35
Aetna Life	18½	20½
Agricultural (2)	43	48
Am. Surety	19¾	21¾
Baltimore Amer.	2⅞	3⅛
Boston (16)	414	439
Conn. Gen Life (.80)	30¾	32¾
Fid. & Dep	37¾	39¾
Firemen's Ins.	5¾	6¾
Franklin Fire	15¾	17¾
Glens Falls (1.60)	25¾	27¾
Globe & Rut	59	69
Great Amer (1)	16¾	18¾
Hanover (1.60)	25¾	27¾
Hartford Fire (2)	43	45
Home Ins. (1)	19	20½
Mass. Bond	20¾	23¾
National Fire (2)	46¼	48¼
National Liberty (.10)	5	6
N. Y. Fire	8½	10½
Nor. River (.60)	43¾	45¾
Phoenix (2)	51½	53½
Prov. Wash. (.80)	21¾	23¾
St. Paul Fire (6)	107	112
Sun Life	428	479
Travelers (16)	402	417
U. S. Fire (1.20)	26	28

(a) Including extras.

SILK MARKET.

New York, June 27 (A.P.).—Raw silk futures closed steady; sales, 224 bales. July, 2.22; October, *2.14; December, 2.14@2.15. Open market quotations (60-day basis) Shanghai steam filature, 78 per cent seriplane, 20-22s, 1.90. Canton double extra "A," 14-16s, 1.55. Japanese special crack double extra, 81 per cent seriplane, 13-15s, 2.40.

*Bid.

2,000 Shopmen Called To Work by Railroad

Altoona, Pa., June 27 (A.P.).—Two thousand Pennsylvania Railroad shop men were recalled to work today to handle increased repair orders for July.

F. G. Grimshaw, works manager of the shops, said the men were brought back two weeks sooner than originally planned because the orders are piling up so rapidly.

He described conditions as the best at any time in the last two years.

Wall St. Briefs

New York, June 27.—Wall street hears that the Chesapeake Corporation, Van Sweringen holding company, which controls the Chesapeake & Ohio Railway, has sold a small portion of its C. & O. holdings and applied the proceeds, estimated at about $4,200,000, against bank loans. The corporation's bank indebtedness was approximately $30,500,000 on April 1.

Wabash freight loadings for the week ended June 24 totaled 12,381 cars, compared with 12,062 in the previous week, and 11,506 in the same week last year.

National Tea Co. sales for the four weeks ended June 17 totaled $4,743,075 against $5,021,502 in the like 1932 period, a decrease of 5.5 per cent.

Stockholders of the P. Lorillard Co. today voted to change the common stock to $10 par from no par and write down trade-marks and good will to $1. They also approved a $6,800,000 writedown of property.

Cuba's 1933 sugar crop, grinding of which was terminated officially on June 15, amounted to 1,994,663 long tons against 2,602,864 tons last year, according to Lamborn & Co., Inc., sugar brokers.

A provision for the maintenance of fair prices to improve employment and wage conditions in the drug trade is expected to be adopted by the Drug Institute of America in its proposed code in compliance with the industrial recovery act, it was announced today.

The Edison Electric Institute reports that sales of household electric refrigerators in the United States in May broke all records for a single month. Total sales through all retail outlets were estimated at 212,770 units compared with 127,917 sold in April and 131,946 in May, 1932.

Plans for the appointment of a regional committee in accordance with the emergency railroad act will be considered at a postponed meeting of the Eastern Presidents' Conference on Thursday.

BALTIMORE SECURITIES.

Baltimore, June 27.—Closing prices:

Arundel Corporation	23½
Atlantic Coast Line Conn	40
Black & Decker	5¾
Con G E & P	67
Con G & S L 5% pfd A	100
Fin Serv A	3
Mt Vernon Woodberry M	4½
Maryland Casualty	4
New Amsterdam Casualty	14
Pa Water & Power	57½
U S Fidelity & Guar	34¾
Western Md Dairy pfd	75

INVESTORS ACCLAIM IMPROVED BUSINESS

Automobile Buying Jumps in May; Demand Laid to Higher Wages.

By Thomas M. Cahill.

The most encouraging economic situation in more than two years is reported by Investors Syndicate, with local offices, in the May figures of their monthly Consumer Index. Nearly every factor in the index registers a rising trend.

Automobile buying also showed a greater gain in May than in April, with an increase of 21.5 per cent over the preceding month, and sharply widened the gap over the corresponding month of a year ago with a bulge of 18.2 per cent.

Home building was the third factor in the syndicate index to register a gain for the second successive month in 1933. The margin of improvement over the preceding month was 38.6 per cent in May—practically double the gain of 19.4 per cent shown by April home construction figures. At the same time, this field of industry finally exceeded in volume the totals for the corresponding month of 1932, by a margin of 3.9 per cent.

After a long, unbroken decline, insurance sales showed a gain of 2.7 per cent in May over April.

Further expansion in security investments reflected the general optimism toward the future.

One of the most encouraging features of the survey, according to Investors Syndicate, is the fact that the improvement in purchasing power resulting from rising wage totals has not yet been offset by any increase in the cost of living. On the contrary, the living cost index figure again shows a slight decline for the month of May.

In past recoveries, workers have been forced to compete with increased costs of sheer necessities in the first phases of revival, thus limiting the scope of new industries and semiluxuries. The reverse is true now, and while cost of living must necessarily rise, present indications are that buying should be able to keep a jump ahead of the prices of necessities even during the early stages of recovery.

The annual meeting of the Washington Association of Credit Men will be held Tuesday, July 11, immediately following the regular luncheon, at 12:30 p. m., at the Hamilton Hotel.

TREASURY CERTIFICATES.

(Reported by Chas. D. Barney & Co.)

Rate.	Maturity.	Bid.	Offer.
4	Aug. 15, 1933	100 28-32	100 30-32
1½	Sept. 15, 1933	100 19-32	100 21-32
¾	Dec. 15, 1933	100 4-32	100 10-32
4¼	Dec. 15, 1933	101 30-32	102 2-32
¾	Mar. 15, 1934	100 12-32	100 14-32
3	May 1, 1934	102 11-32	102 13-32
2⅜	Aug. 1, 1934	101 28-32	101 30-32
2¼	June 15, 1935	103 11-32	103 13-32
2¼	Apr. 15, 1936	103 11-32	103 13-32
3½	Aug. 1, 1936	105 21-32	105 23-32
2¾	Dec. 15, 1936	101 12-32	101 14-32
2¾	Apr. 15, 1937	101 22-32	101 24-32
2½	Sept. 15, 1937	101 12-32	101 14-32
2½	Feb. 1, 1938	100 11-32	100 13-32
2½	June 15, 1938	100 26-32	100 28-32

"Which Stocks Are a Buy Now?"
Send for free copy
Babson's Reports
and the famous
BABSONCHART
Div. 76-82 Babson Park, Mass.

NEW YORK BOND MARKET TRANSACTIONS

Total bond sales today, $21,027,000. Previous day, $13,518,000. Week ago, $17,579,000. Year ago, $12,309,000. Two years ago, $6,115,000. January 1 to date, $1,666,915,000. Year ago, $1,509,642,000. Two years ago, $1,434,208,000.

UNITED STATES GOVERNMENT BONDS.

Sale		High.	Low.	Last.
	(Sales in $1,000. Dollars and 32ds)			
137	Lib 3½ '32-47	102.20	102.16	102.20
75	L 1st 4¼ '32-47	102.13	102.9	102.9
386	L 4th 4¼ '33-38	103.2	102.28	103.1
1	L 4th 4¼r '33-38	102.28	102.28	102.28
55	Tsy 4¼ '47-52	110.1	109.28	110
74	Tsy 4 '44-54	106.12	106.2	106.10
63	Tsy 3¾ '46-56	104.24	104.18	104.20
94	Tsy 3⅜ '40-43Jn	102.8	102	102.8
122	Tsy 3⅜ '43-47	102.13	102	102.10
170	Tsy 3¼ '41-43M	102.8	102.2	102.6
403	Tsy 3½ '46-49	100.6	99.31	99.31
697	Tsy 3 '51-55	98.29	98.25	98.28

CORPORATION BONDS.

Sale		High.	Low.	Last.
	A			
7	Adams Exp 4 '48	70½	69⅞	70½
40	Alleghany 5 '44	59¼	58¼	58½
86	Am & Fgn P 5 2030	54½	54	54
34	Am I G C 5½ '49	83	82	83
2	Am Internat 5½ '49	79½	79½	79½
12	Am Metal 5½ '34	87	86½	87
48	Am Smelt 5 '47	97⅛	96½	97
7	Am Sug Ref 6 '37	105	104⅜	105
32	Am T&T 5½ '43	107⅝	107⅜	107⅝
27	Am T&T 5 '60	104	103⅝	103¾
17	A T&T cvt 4½ '39	110	110	110
17	Am Typ Fdrs 6 '40	57	56⅝	56⅝
10	Am WW&El 5 '34	94⅛	93⅜	94⅛
23	Arm 4½ '39	89	88½	88⅝
61	AT&SF cvt 4½ '48	98⅛	97¼	98
97	AT&SF 4 '95	96	94⅛	94⅞
17	A C Line 1st 4 '52	94⅛	86	86
2	Atl Refin 5 '37	103	102¾	102¾
	B			
51	B & O rfg 6 '95	76	74	76
21	B & O rfg 5 '95	67	66	66
16	B & O 4 '48	87	86¼	87
5	Bell T Pa 5 '48 B	107	107	107
16	Beth Steel rfg 5 '42	98	97½	98
13	Boston&Me 5 '67	75	74	75
3	Bklyn Ed 5 '52 E	106⅜	106	106⅜
29	Bklyn M Trans 6 '68	93½	92½	93½
12	Buf Gen El 4½ '81B	101½	101½	101½
12	Buf R&P 4½ '57	61½	60	61½
6	Bush T Bldg 5 '60	49½	47	49½
	C			
4	Can Nat Ry 4½ '57	90⅜	90¼	90¼
24	Can Nor 7 '40	102½	102⅝	102½
27	Can Pac 4½ '60	75	74	74½
11	Can Pac 4 perp	67½	67⅛	67½
13	Cen Ill R&D 5 '51	62¾	62	62
11	Cen Pac 5 '60	71⅛	71	71¼
10	Cen Pac 1 stl 4 '49	85	84½	85
11	Certain-teed 5½ '48	54½	53¾	54¼
290	Chesap Corp 5 '47	98¼	96½	97½
31	C&O gen 4½ '92	104¼	103½	104¼
28	C&O gen 4 '89	91¾	90½	91¼
80	Chi & E Ill 5 '51	14	12	14
60	Chic Gt West 4 '59	42¾	41⅝	42¼
385	C M S P & P 5 '75	43½	42	43¼
1197	CMSP&P adj 5 2000	18	17½	18
398	C & N W cv 4¾ '49	35	33	33¾
134	SRIe&P cvt 4½ '60	16	15¼	15¾
63	C R I & P rfg 4 '34	28¼	27½	28
20	Chile Gen 5 '47	63½	62½	62½
38	Cinn Ga&E 4 '68	97½	96¾	97½
4	CCC & StL 4½ '77E	68	66½	66½
40	Colon Oil 6 '38	56	55	55½
	D			
7	D & H rfg 4 '43	82½	81⅝	82⅛
44	D & R G 4 '36	59½	58¾	59
10	Det Ed 4½ '61 D	96	96	96
70	Det Ed 4½ '61 D	96	96	96
70	Dodge Bros deb 5'40	92¾	92	92
22	Duque Lt 4½ '67 A	104¾	104	104¾
	E			
100	Erie rf 5 '67	54	53	53½
33	Erie gen lien 4 '96	64	64	64
	G			
2	Gen Cable 5½ '47	73	73	73
4	Gen Stl Cast 5½ '49	76	76	76
9	Goodr R F 6½ '47	89	88½	88½
29	Goodyr T&R 5 '57	89	88½	89
5	Gr TK Ry Can 6 '36	100½	100¾	100¼
85	Gt N Ry 7 '36 A	81½	80	81¼
23	Gt Nor 4½ '77 E	65	64	64⅝
5	Gt N 1st 4¼ '61 sta	81⅜	81¼	81⅜
	H			
5	Hockg V 4½ '99	99¼	98¾	98¾
17	Hudson Coal 5 '62A	43	42	42
26	Hud&M rfg 5 '57 A	82½	81	81¼
24	H & M adj inc 5 '57	54¾	53½	53¼
1	Hum Oil & R 5 '37	104	104	104
	I			
4	Ill Bell Tel 5 '56	105¾	105½	105¾
40

WHEAT SOARS AGAIN, PASSING PRICE OF $1

Record Rise of 7 3-8 Cents Drives May Contracts up to $1.06 3-8.

Chicago, June 27 (A.P.).—Feverish, big speculative buying that clutched grain markets anew today forced 8 cents maximum fresh rise in values and outdid yesterday's sensational advance of 7⅜ cents.

Wheat today went far above $1, the traditional goal of thousands of farmers, and reached $1.06⅜ for May contracts. For the second day in succession the wheat market ran up a maximum new gain of 7⅜ cents, but barley today surpassed wheat with a jump of 8 cents flat.

At the extreme top today, wheat showed a rise of 21⅜ cents over last week's low and more than 53 cents gain since the beginning of the season.

Peak Since 1930.

Highest prices today, unequaled since 1930 and reached in the final quarter hour of business, were in the face of immense profit-taking sales and despite indications of showers promising at least some relief from prolonged drought and heat that have been wrecking crops.

Wheat closed wild at somewhat below the new top figures, but 5¾ to 6⅜ cents above yesterday's finish; corn, 3 to 3⅞ up; oats, 2 to 3 cents advanced, and provisions at a rise of 5 to 30 cents.

At times, temporary setbacks from wheat price advances amounted to 2 cents in less than that many minutes, but immediate broadening of purchase power on every such occasion rushed the market higher than before until almost the closing gong.

Warnings Are Unheeded.

Advice from many experienced traders that the markets were entitled to a reaction after recent violent advances went practically unheeded. Reports of nearly unprecedented crop damage continued to be the chief dominating influence.

Unofficial estimates of today's aggregate trading varied by millions of bushels, and opinion was divided as to whether yesterday's staggering total of 208,553,000 bushels had been excelled. Only on two previous occasions since records have been kept were those figures surpassed. Behind the present extraordinary speculative activity is the fact that the immediate crop situation is likened to circumstances existing in 1900, when spring wheat crop condition dropped during June from 87.3 per cent to 55.2 owing to intense heat and drought.

Barley's sensational upward flight of 8 cents a bushel today was attributed to indications that crop damage to barley this season will be greater than in 1900. Two cents of barley's gain today was lost at the finish.

Corn, oats and rye followed wheat action, and scored respective maximum gains of 4 cents, 3⅛ cents and 4⅜ cents.

Provisions responded chiefly to grain strength.

Futures Price Range.

	Open.	High.	Low.	Close.
Wheat—				
July	92¾	96¾	91	95½
September	93¼	98⅜	93¼	98
December	96½	1.01⅞	96½	1.00¾
Corn—				
July	55	55⅞	54	55¾
September	58	60⅜	58	60¼
December	61¾	64¾	61¾	64⅝
Oats—				
July	43¼	45	43¼	44⅞
September	44¾	46⅞	44⅛	46½
December	46	48	45⅞	47½
Rye—				
July	78	78	74¾	77¾
September	79	82⅜	78¼	81¾
December	83	86⅝	82½	86¼
Barley—				
July	55¼	55½	52	55½
September	59¾	60¼	55½	59
December	64½	64½	59½	62½

Cash Grain.

WHEAT—No. 2 red, 92¼@92¾.

CORN—No. 2 mixed, 51@51½; No. 1 yellow, 54; No. 2 yellow, 52½@54½; No. 2 white, 53¼@54.

OATS—No. 2 white, 43@44½; No. 3 white, 42½@44.

RYE—No. 2, 76.

BARLEY—32@65.

TIMOTHY SEED—3.25@3.50 per cwt.

CLOVER SEED—8.00@12.75 per cwt.

Optimism Is Moderate.

Omaha, Neb., June 27 (A.P.).—Dollar plus wheat on the speculative exchanges brought only measured optimism to the wheat belt today.

To many farmers, one observer said, the spectacular upturn in wheat futures meant little because with last year's crop sold and this year's burned out by a merciless sun, they will have no wheat to sell.

Neither does it, said a holiday association leader, banish definitely threat of a farm strike.

Scattered showers today failed to bring relief to wide-flung areas in which crop damage has been serious, leading Harry Parmenter, president of the Farmers Holiday Association in Nebraska, to remark "the market has been surging upward because of adverse weather rather than through the effect of legislation."

"The idea of a farm strike has not been given up yet," Parmenter added. "There has been a lull in our activities during the busy farm season and we are holding off to give the administration a chance to see what it can do.

"Of course the farmers are pleased to see the price go up but the holiday association will not cease its efforts until assured, through legislation, of cost of production and until the principles outlined in the Frazier bill for farm refinancing are adopted."

At Des Moines, Secretary of Agriculture Wallace declined to comment on what share of the profit from dollar-a-bushel wheat he believed would find its way to the farmer's purse.

Hop Prices Firm.

New York, June 27 (A.P.).—Hops firm, unchanged.

NEW YORK STOCK SALES BALANCE

(Published by Calmer and Wageman.) June 28, 1933.

Cotton Sales $646,225
Wool Sales $239,006

PRINTING
QUALITY SERVICE WITH NEW 1933 PRICES
Franklin J. **FREA** Inc.
Phone National 4040
1326 Eye St. N.W.

Guilder Inflation Fears Disappear; Rates Drop

Amsterdam, Holland, June 27 (A.P.).—Fears of inflation respecting the guilder, which were circulating yesterday, disappeared today. Foreign exchange rates gradually declined and the stock market was somewhat easier.

The Netherlands Bank this morning was operating actively in the exchange market, exporting again large amounts of gold—about 20,000,000 guilders ($10,000,000), according to report. The bank will continue to deliver gold as long as it had gold at its disposal, it was declared.

Exports of Grains Drop 443,000 Units

(Associated Press.)

Grain exports last week from the United States amounted to 178,000 bushels against 621,000 bushels the previous week and 931,000 during the corresponding week of last year.

Commerce Department figures yesterday gave the following comparison between last week's exports and those for the week before: Wheat, 3,000 bushels against 4,000; barley, 103,000 against 469,000; corn, 50,000 against 125,000; oats, 16,000 against 18,000; rye, 6,000 against 5,000.

Canadian grain exported last week from United States ports amounted to 310,000 bushels against 330,000 bushels the previous week while exports of North American wheat flour were 57,000 barrels against 55,000.

Packing Houses' Business In May Sets High Record

Chicago, June 27 (A.P.).—Slaughtering establishments of the Nation could look back upon last month as the best in their business since January, 1922, the Chicago Federal Reserve Bank announced today.

Not only did production increase 12½ per cent over April, but it was 14 per cent greater than May, 1932, and 11½ per cent in excess of 1923-32 average for the month.

The upward trend set in during April, contrary to seasonal expectations, the bank's statement said, and was further reflected in an increase of 17 per cent in domestic and foreign sales. The May total was 10 per cent over the previous May, but 43 per cent under the ten-year average.

Employes figured in the improved condition both in the number at work and in the pay envelope. The number of workers was 6½ per cent in excess of April and hours worked and wages were 8 per cent higher.

Rubber Closes Steady.

New York, June 27 (A.P.).—Crude rubber futures closed steady. July, 6.40; September, 6.65; December, 6.97-98; January, *7.05.

Smoked ribbed spot closed *6.42.

*Nominal.

Power Output Rise Points to Revival

Special to The Washington Post.

New York, June 27.—The increasing activity in industrial centers, which has been marked in the past nine weeks, is reflected in the net electric output of 51,891,582 units (kwh) reported by the Associated Gas & Electric System for the week ended June 17, 1933. This output is 15.8 per cent above the corresponding week of 1932 and 3.2 per cent above two years ago.

It is important to note that very large increases reported by a few of the operating properties in the system account for most of this improvement. These properties, located in Massachusetts, eastern Pennsylvania and South Carolina, report greatly increased consumption.

TRADE TRENDS.

(Associated Press.)

Flour—With prices up in proportion to the sensational rise in wheat, consumers are said to be reluctant to place new orders except in cases of urgent need. Ordering out against contact is more active.

Carpet wools—Imports at Philadelphia last week amounted to 423,934 pounds compared with 1,140,515 in the previous week.

Tin—Brokers report a more active business in the cheaper brands of the metal. The high operating rate of tin plate mills continues a sustaining factor in the market.

Sheets and pillow cases—It is reported in the trade that many mills have all the advance business they desire and are refusing new orders except under special conditions.

NEW YORK STOCK EXCHANGE TRANSACTIONS OF YESTERDAY

Total sales today, 5,667,255 shares; previous day, 4,548,549 shares; week ago, 5,463,020 shares; year ago, 829,745 shares; two years ago, 1,944,550 shares; January 1 to date, 327,426,471 shares; year ago, 175,138,701 shares; two years ago, 332,432,364 shares.

Sales in hundreds		High	Low	Last	Chg.	Bid
	A					
190	Adams Exp	12	11⅝	11⅝	+ ⅜	11½
.80	Ad Exp pf (5)	71	69½	69½	— ½	69½
14	Adams-Millis	18½	18	18	+ ¼	18
12	Addressog	11⅝	11	11	+ ⅜	11
27	Advance Rume	9	8⅜	8½		8¼
15	Affiliat Prod (.60)	9⅜	9⅛	9⅜		9¼
57	Air Reduc (3)	89⅞	87¼	89	+ 1¼	89¼
8	Air-Way El Ap	3	2⅞	3		2⅞
141	Alaska Jun (.60)	21½	20⅜	20⅝	— ⅜	20⅝
186	Alleghany	4½	4⅜	4¼	+ ¼	4½
20	Alleg pf xw	9¾	9	9½	+ 1⅜	9½
16	Alleg pf $30 ww	9¾	9	9¾	+ 1½	9½
7	Alleg pf $40 ww	9½	9	9½	+ 2¼	9½
70	Alleg Steel	21⅞	20	21⅞	+ ¾	21
150	Al Chem & Dye (6)	120	117¼	117¼	— ¼	117
3	Al Chem & D pf (7)	119¾	119⅝	119¾	+ ¾	119⅝
97	Allis-Ch Mfg	21⅜	20¾	21¼		21¼
1	Alpha P Cem	21⅜	21⅜	21⅜	+ ½	19⅞
12	Amal Lea	7¼	7	7⅛	+ ⅛	7
3	Amal Lea pf	29⅜	29⅛	29⅛	+ 1⅛	29¼
36	Amerada (2)	40½	39½	40		39¾
33	Am Ag Chem Del	20½	20	20	+ ¼	20
25	Am Bank Note	25⅛	25	25½	— ⅛	14¾
.80	Am Bank N pf (3)	46½	45½	46½	+ 2	45½
4	Am Beet Sug	5¾	5⅜	5⅜	— ⅛	5⅛
1	Am Beet S pf	38⅛	37½	38¼	— ¾	35
22	Am Brake Shoe (.60)	32½	31¾	31¼	+ ¼	31⅛
.80	Am Br Shoe pf (7)	95	95	95		95
164	Am Can (4)	94¾	92½	92½	— 1¼	92½
95	Am Car & Fdy	28¾	27	28⅜	+ 1⅞	28⅛
10	Am Car & F pf	44¾	43½	44¾	+ 2	43¾
3	Am Chain	6¼	6	6¼	+ ¼	5½
1	Am Chain pf	16	16	16		15
1	Am Chicle (3b)	48	48	48		46¾
492	Am Coml Alco	38½	35⅞	38½	+ 3½	38¼
220	Am Coml Alco rts	3⅜	3	3⅜	+ ⅜	3½
1	Am Encaus Til	5⅛	5	5⅛	+ ⅛	5
1	Am Europ	11¾	11¾	11¾	+ ¾	11
315	Am & Fgn Pow	17¾	16½	17	+ ⅛	17
7	Am & F P $6 pf	29	28	28⅞	+ ⅞	28½
4	Am & F P $7 pf	35⅜	34	35	+ ⅞	35
4	Am & F P 2 pf	22⅞	22¼	22¼	+ ¾	22
3	Am-Hawaii SS (1)	11½	11½	11½	— ⅜	11⅜
17	Am Hide & Lea	14¾	14	14		14
15	Am Hide & L pf	48½	47⅜	47⅜	+ ⅝	47
20	Am Home Prod (3)	38½	37¾	37⅞	— ⅝	37½
15	Am Ice	11	10½	10½		10¼
1	Am Ice pf (6)	46	46	46	+ 1	43⅜
118	Am Internat	12¾	12¼	12¼	+ ¼	12⅜
14	Am-La Fr & F	1¾	1½	1½		1⅜
.60	Am-La Fr pf	8	6⅜	6⅜	— 3¼	5⅞
21	Am Loco pf	56½	53½	56½	+ 3¼	56
25	Am Mach & Fdy (.80)	19	18½	18½	— ⅛	18½
58	Am Metal	19¼	18⅞	18⅞	+ ⅛	18½
1	Am Met 6% pf	60½	60½	60½	— 11½	60
143	Am Pow & Lt	14	13⅜	13¾	+ ¼	13½
5	Am P & L $6 pf (1½)	36½	35⅜	35¾	+ ¾	35⅜
6	Am P & L $5 pf (1¼)	31¼	30½	31	+ 1	30¼
435	Am Rad Std San	16⅜	16⅛	16⅜	+ ¼	16¼
87	Am Roll Mill	19¼	18½	18⅝	— ⅛	18½
8	Am Safety Raz (3)	37½	35¼	37	+ 2½	36
8	Am Seating	6½	6¼	6¼	— ¼	6
31	Am Ship & Com	2⅞	2½	2½	— ⅛	2½
.90	Am Ship Bldg (2)	28	27⅜	27⅜	— ⅝	27½
143	Am Smelt & R	35¾	34¾	35½	+ ⅞	35¼
1	Am Smelt pf	78⅜	78¾	78¾	+ ¾	78½
1	Am Snuff (3¼b)	46⅜	46⅜	46⅜	+ ¾	46
.40	Am Steel F pf (1g)	69½	69½	69½	— 2½	66½
8	Am Stores (2½b)	47	46¾	47	+ 1	45½
64	Am Sugar Ref (2)	67¾	66	66½	— ⅝	66⅛
1	Am Sugar pf (7)	109⅞	109⅞	109⅞	+ ⅞	109⅞
11	Am Sumat Tob	16⅛	16	16		15⅞
278	Am Tel & Tel (9)	130⅛	128¼	128¼	— 1⅛	128⅜
8	Am Tob (5)	89	88½	89	+ 1	87
84	Am Tob B (5)	92½	91⅜	91¼	+ 1	91½
2	Am Tob pf (6)	114¾	114⅝	114¾	+ ¾	114
1	Am Type Fdrs	15⅛	15⅛	15⅛	+ 1	15
1.10	Am Type Fdrs pf	30½	30	30½	+ 1⅜	30
137	Am Wat Wks (1)	39⅜	38¼	38½	+ ⅜	38½
3	Am Wat Wks ctf (1)	34	33	33¼	+ ⅜	33⅛
133	Am Woolen	16⅛	15⅜	15⅜	+ ⅛	15¼
27	Am Wool pf	59	57¼	57¼		57
21	Am Wtg P ctf	4⅛	3⅝	4⅛	+ ⅜	3⅞
4.20	Am Wtg P pf	10	9¼	10	+ ⅛	9¾
33	Am Zinc Ld & S	8⅞	8¼	8½	+ ½	8⅛
4	Am Zinc Ld & S pf	54¾	51	54¾	+ 3¾	53
320	Anaconda	17⅜	16¼	16⅞		16¾
2	Anacon W & C	14½	14½	14½	— 1	11
53	Anchor Cap (.60)	22½	20½	22⅜	+ 1⅜	22¼
.50	Anchor Cap pf (6½) EX	82⅜	81¼	82⅜	+ ⅜	78⅜
2	Andes Cop	11	10¾	11	+ 1	10
1	A P W Paper	6	6	6	— ¾	5⅜
31	Archer-Dan-M (1)	28¼	27⅞	28	+ ⅛	28
4	Armour Del pf (7)	80¼	80	80¼	+ ½	80½
287	Armour Ill A	5⅞	5¼	5¾	+ ¼	5⅝
78	Armour Ill B	3½	3¼	3½	+ ⅛	3⅜
164	Armour Ill pf	65½	60¼	64	+ 3¾	63¾
9	Arnold Const	5¾	5¼	5¼		5⅛
.60	Artloom	9	8½	9	+ ⅛	8½
.60	Art Metal Const	7	6⅞	7	+ 1	7¼
27	Assd Dry Goods	15⅜	14¾	14¾	— ⅜	14¾
1	Assd Dry Goods 1st pf	55	55	55	+ 1	55
199	Assd Dry Goods 2d pf	68½	66½	67⅜	+ 1⅞	67⅜
13	Atchison pf (3)	67¾	66⅜	67¼	+ 2¼	67⅜
52	Atlantic Coast Line	48	46	47	+ 1	46
233	Atlantic Refin (1)	30	29¼	29⅜	+ ⅜	29⅜
13	Atlas Pow	31	29⅜	30	+ 1¼	29
1	Atlas Pow pf (6)	78	78	78	— ⅜	77
6	Atlas Tack	6⅜	6⅜	6⅜	+ ¼	6⅛
100	Auburn Auto (2)	66⅞	65¼	65⅜	+ ¼	65¼
8	Aust Nich	6⅞	6½	6½		6⅜
267	Aviation Corp	13	12⅛	12¼		12⅛
	B					
351	Baldwin Loco	11¾	11	11⅜	+ ¾	11⅜
5	Baldwin Loco pf	36⅞	36	36⅞	+ 2⅜	35½
594	Balt & Ohio	25⅜	24	24⅜	+ 1⅜	24⅜
42	Balt & Ohio pf	30	29	29⅛	+ ⅛	29
4	Bangor & Aroos (2)	34½	34	34½	+ 2½	33¾
3.40	Barker Bros	5	4¼	4⅜	— ⅜	4½
196	Barnsdall	10	9⅜	9⅜		9⅜
17	Bayuk Cigar	41⅞	41	41		41
14	Beatrice Cr	23⅞	23	23⅞	+ 1	23⅛
1	Beatrice C pf (7)	80	80	80	+ 3½	80
12	Beech-Nut P (3)	70½	69½	69½	— ½	69
167	Belding-Hem	9⅞	8⅜	9½	+ ⅜	9¼
2	Belg N Ry ptc pf (4.09)	80⅜	80½	80⅜	+ ⅛	80½
127	Bendix Aviat	19⅜	18⅞	18⅞	+ ⅛	18⅞
42	Best & Co	30¾	28¾	29½	+ 2	28⅜
335	Bethlehem Stl	43⅜	41⅞	42		42
11	Beth Stl pf	79⅜	78	78¼	+ 1¾	78
1.10	Bigelow-San	26	25¾	26	+ 2	26⅛
36	Blaw-Knox	15⅜	14⅞	15	— ¼	14⅜
44	Bohn Alum (¼g)	49¾	48⅜	48⅜	+ ⅜	48
76	Borden (1.60)	35¾	34⅜	34⅜	— ½	34½
97	Borg-Warner	20¼	19½	20		19⅞
9	Boston & Me	19	17¾	18½	+ 1¼	18
220	Briggs Mfg	12⅞	12¼	12⅜	+ ⅜	12⅜
39	Bklyn-Man T	39⅜	38¼	38¼	— 1	38¾
10	Bklyn Un Gas (5)	84	83	84	+ 2	83¾
124	Brunswick-Bal	18	16	16	— 2¼	16
5	Bruns T & Ry S	3½	2¾	2¾	— ¼	2¾
20	Bucyrus-Erie	11⅞	11⅜	11⅜		11⅜
15	Bucy-E cv pf	17⅜	16⅜	16⅞	— ⅛	16⅞
.70	Bucy-E 7% pf (2)	69	68	68	+ 2	66
166	Budd Mfg	6	5½	6	+ ⅜	5⅞
.70	Budd Mfg pf	26¾	25	25	+ ½	24
29	Budd Wheel	4¾	4⅝	4¾		4⅝
4	Bullard Co	9⅜	9⅜	9⅜	— ⅛	9¼
2	Burns Bros B	3	3	3		2⅞
.60	Burns Bros pf	8¼	8	8	+ ½	8
64	Burr Ad Mach (.40)	18¼	17¾	17⅞		17⅜
3	Bush Term	5½	5¼	5½		5¼
.10	Bush T Bldg pf	16	16	16		16
4	Butte & Sup	2¼	2⅛	2¼	+ ⅛	2⅛
13	Butte Cop & Z	3⅜	3⅜	3⅜		3½
4	Butterick	5⅜	5⅜	5⅜		5¼
55	Byers Co	27¾	26⅜	27	+ ¼	27
	C					
25	Calif Pack	25½	24	25½		25⅛
10	Callahan Z Ld	1⅜	1½	1½		1½
48	Calumet & Hec	7¾	7⅜	7½	+ ¼	7½
45	Canada D G Ale (1)	20	19⅜	19¾	+ ⅜	19⅜
869	Canad Pac	18¼	17½	17⅞	+ ½	17¾
18	Cannon Mills (1)	31	30¼	31	+ ¾	30¾
5	Cap Adm A	11	10½	11	+ 1	11
2.10	Cap Adm pf A (¾k)	30½	29½	30½	+ 1	29½
361	Case (J I)	94½	91⅜	92¾	+ ¾	92½
186	Caterpil Tract	24¾	24¼	24½	+ ½	24⅛
797	Celanese	50¼	44¾	49½	+ 4⅞	49½
3	Celotex	4½	4⅜	4⅜	— ¼	4
1	Celotex ctf	2⅝	2⅜	2⅜	+ ¼	2⅜
1.30	Celotex pf	8¾	8¼	8¾	+ ¼	8
38	Cent Aguirre (1½)	31	29½	30		29½
3	Century Rib M	8⅛	8	8⅛	+ ⅛	7½
.10	Century Rib pf (7)	89	89	89	— 1	80
152	Cerro de Pas	26¾	25⅝	25⅞	+ ⅜	25½
4	Certain-teed	6	6	6		5⅞
300	Ches & Ohio (2½)	42½	41¾	42	+ ½	41⅞
51	Ches Corp (2)	41¼	40⅜	41	+ ¾	40½
1	Chi & E Ill pf	2½	2½	2½		2¼
159	Chi & N W	9⅜	8⅞	8⅞	— ⅛	8⅞
13	Chi & N W pf	20¾	19¾	19¾	+ ¼	19¼
10	Chi Gt West	5	4¾	4⅞		4⅞
50	Chi Gt W pf	12	11⅛	11⅞	+ ⅝	11½
46	Chi M St P & P	6	5¾	6	+ ½	5⅝
159	Chi M St P & P pf	10½	9⅞	9⅞	— ⅛	9⅞
12	Chi Pneu T	9¾	9½	9⅝	+ ½	9½
5	Chi Pneu T pf	21¼	20½	21	+ ½	20
33	Chi RK Is & P	5½	5⅜	5½	+ ¼	5⅜
14	C R I & P 6% pf	7¼	6¾	7	+ ¾	7
14	C R I & P 7% pf	8⅞	8¼	8¾	+ ¾	8⅜
5	Chi Yell Cab (1)	16¼	15½	16	+ ½	16
4	Chick Cot Oil (½g)	23½	23⅜	23¾	+ ⅜	23
20	Childs Co	8⅞	8½	8⅞		8⅜
.20	Chile Copper	17⅜	17½	17⅜	+ ½	16¼
601	Chrysler	36⅜	35	36¼	+ 1¼	36⅜
12	City Ice & F (2)	20⅜	20	20	— ¼	20
.10	City I & F pf (6½)	66	66	66	— 1	65
13	City Strs	2	1⅞	2		
3	City Strs ctfs	1¼	1¼	1¼		1⅛
.10	City Strs A	4⅜	4⅜	4⅜	+ ⅛	4¼
1	City Strs A ctfs	4	4	4	+ 1⅜	2⅛
2.20	Clark Equip	14	13½	13¾	+ ⅛	13¼
1	Cluett Peabody (1)	23	23	23		22
8	Coca Cola (6)	95	94⅜	95	+ ¾	94¾
24	Colgate Palm	20¼	19½	19½	— ½	19½
2	Colgate Palm pf (6)	82	82	82	+ ½	82½
41	Coll & Aik	17½	16½	16⅝	— 1⅛	16¾
.50	Col & Sou	29¼	29¼	29¼	+ ¼	28½
.20	Col & Sou 1st pf	28	28	28	+ 3	28
29	Col Fuel & Ir	15	14⅛	14½		14⅜
.20	Col F & Ir pf	53¼	52	52	— 1½	46½
346	Colum G & El (.80f)	26	25⅜	25⅛		25½
5	Col G & E pf A (6)	81¼	80½	80½		80½
2	Colum Pict vtc	19½	19½	19½		19¼
120	Colum Carb (2)	65¾	61	63⅞	+ 2⅜	63¾
39	Coml Credit	14	13½	13¾		13⅜
5	Coml Cred A	32	31⅛	32	+ ⅞	31¼
.60	Coml Cr 1 pf (6½)	85⅛	85	85		85
2.20	Coml Cr pf (1¾)	24⅜	23	24¾	+ 1⅜	23
87	Coml Invest Tr (2)	38	36½	37¼	+ ½	37
815	Coml Solv (.60)	25⅜	23¼	25¼	+ 2¼	25
360	Comwlth & Sou	5	4⅞	4⅞		4⅞
3	Comwlth & Sou pf (6)	52⅛	51	51	— 1	51¼
2	Conde Nast	11	11	11	+ ⅛	10

Sales in hundreds		High	Low	Last	Chg.	Bid
52	Congoleum Na (.60)	17½	16½	17¼	— ¼	17⅜
1	Congress Cigar (1)	14¾	14¾	14¾	— 1½	14¼
16	Con Film	4¼	4	4⅛	+ ⅛	3⅞
25	Con Film pf	12¼	11¾	11⅞	+ ⅛	11⅜
190	Con Gas (1.85g)	60	58½	59½	+ 1⅛	59⅜
3	Con Gas pf (5)	94¼	94⅛	94¼	+ ¼	93⅞
7	Con Laundries	3⅞	3¾	3⅞		3¾
580	Con Oil	15¼	14⅝	14⅞	— ⅛	14¾
13	Con R R Cuba pf	8⅜	7½	7⅝	+ ⅛	7⅝
63	Con Text	1⅜	1⅜	1⅜	+ ⅛	1⅜
5	Container A	8⅛	8	8		8
16	Container B	3¾	3⅜	3⅜		3⅜
17	Cont Bak A	16	15¼	15⅜	— ⅛	15¼
36	Cont Bak B	2⅝	2½	2½		2½
1	Cont Bak pf (4)	60½	60½	60½	+ ¼	60½
116	Cont Can (2)	65	62½	63¼	+ ⅜	63
46	Cont Diam Fib	14¾	14	14⅛		14
79	Cont Ins (1.20)	30¾	28¾	30¾	+ 2½	30½
319	Cont Oil Del	16½	16	16¼	+ ¼	16⅜
91	Corn Prod (3)	78⅞	77½	78½	+ 1	78½
4.10	Corn Prod pf (7)	136	133¾	133¾	— 2¼	132⅞
18	Coty	6½	6½	6½		6⅜
10	Cream of Wh (2¼b)	36	35	35½	— ½	35⅛
7	Crosley Rad	12	11⅛	11¾	+ ¼	10⅞
103	Crown Cork	57	54½	57	+ 1½	56⅜
4	Crown Cork pf (2.70)	36	36	36		35
190	Crown W P 1 pf (4)	60	58½	59½	+ 1⅛	59⅜
88	Crown Zeller	6	5½	5⅝	+ ⅜	5⅞
13	Crucible Stl	24⅝	23⅝	24½	+ ⅜	24¼
580	Crucible Stl pf	15¼	14⅝	14⅞	— ⅛	14¾
34	Cuba Co	3¼	2⅞	2⅞	— ⅛	2½
.40	Cuba R R pf	15¾	14	15⅜	+ 1⅜	14¼
62	Cuban-Am Sug	9⅞	9⅛	9⅝	+ ⅜	9⅝
.10	Cuban-Am S pf	59	59	59	+ 5	58
36	Cudahy Pack (2½)	54½	50	53	— 1⅜	52½
10	Curtis Pub	28⅝	26	26		24
3	Curtis Pub pf	60	59½	60		59½
277	Curtiss-Wright	3⅝	3⅛	3⅜	+ ⅛	3¼
31	Curtiss-Wr A	6⅛	5½	5½	— ⅜	5½
46	Cushman 7% pf (7)	14¾	14	14⅛		14
79	Cushman $8 pf (8)	30¾	28¾	30¾	+ 2½	30½
5	Cutler Ham	18¼	17½	17½	— ⅛	17
	D					
1	Davega Strs	5	5	5	— ¼	4⅞
9	Deere & Co pf (.20)	18	17½	17½	— ½	16
84	Del & Hud	79⅞	78	78	+ 1⅜	78
358	Del Lack & W	36⅜	35½	35¾	+ 1¼	35⅜
4	Den & Rio G W pf	12	11¾	11¾	— ½	11½
3	Detroit Ed (4)	89	87½	89	+ 2	87¼
6	Diamond Mat (1)	24	23⅜	24	+ ¼	23½
130	Dome Mines (1.55b)	33	31⅞	31⅞	— ¾	31
11	Dominion Strs (1.20)	21½	20¼	21	+ ¾	20¼
144	Douglas Airc (¾)	16⅝	15½	16⅝	+ ¾	16¼
1	Dresser B	9⅞	9⅝	9⅞	+ ⅜	9½
170	Drug Inc (3)	57	54½	57	+ 2½	57
2	Dul S S & A	1	1	1	— ¼	⅞
41	Duplan Silk (1)	27½	24	26⅜	+ 3⅜	26⅜
587	Du Pont de N (2)	81⅞	80	80⅜	— ½	80¼
1	Du Pont deb (6)	112½	112½	112½		113
.40	Duq Lt 1 pf (5)	100	98	98	— 2	97
.50	Durham Hose pf (¼k)	19	19	19		19¼
	E					
25	Eastman Kodak (3)	81¼	80⅜	80¼	— ⅜	80¼
77	Eaton Mfg	14	13	13⅝	+ ¼	13⅜
46	Eitingon Schild	4⅛	3½	3⅝	— ⅛	3⅜
13	Eitingon Schild pf	20½	19	20		19
30	El & Mus	3	2⅜	2⅞	+ ⅛	2⅜
257	El Auto-L	24⅜	23	24	+ ½	23⅞
.20	El Auto-L pf (7)	87	87	87	+ 2	85
30	El Boat	5⅜	5	5	— ⅛	5
143	El P & L	13½	13	13	+ ⅛	13
15	El P & L $6 pf	26⅜	25	25⅛	+ ⅜	25¼
12	El P & L pf	30	29⅜	29½	+ ⅝	29
7	Elk Horn Coal	2⅜	2⅜	2⅜	+ ⅜	2⅛
5	Elk Horn Coal pf	3⅜	3¼	3¼		3
1	Endicott-John (3)	59	59	59		58½
1	Eng Pub Serv	12½	12½	12½		11
8	Equit Office Bldg (1)	10⅞	10⅜	10⅝		10½
67	Erie R R	15	14⅜	15	+ ½	14⅞
70	Erie 1st pf	20⅜	18½	19⅞	+ 2¼	19⅜
27	Erie 2d pf	14½	13	14⅛	+ 2½	14
139	Eureka Vac Cl	15⅛	13⅞	15	+ 2⅜	15⅜
19	Evans Prod	5	4½	4⅞	+ ⅜	4⅜
	F					
.20	Fairbanks Co pf ctfs	5	5	5		3⅞
2	Fairbanks Morse	10	10	10	+ ½	9¼
.80	Fairbanks Morse pf	35½	35½	35½	— 2¼	32½
1	Fash Park Asso	2½	2⅜	2½		2½
1.90	Fash Park	7	6⅜	6⅞	— ⅛	6⅝
13	Fed Motor	8¾	8¼	8¼	— ⅛	8¼
2	Fed Screw	4	3¾	4	+ ⅛	4
4	Fed Wat Serv A	5¼	5	5⅛	+ ¼	5⅛
3	Federated D Strs (.60)	26	25½	26	+ ¼	25⅜
29	Fed P Fire Ins (1.20)	30	29⅜	30	+ 1⅜	29⅜
.40	Fifth Ave Bus (.64)	8	8	8	— ⅛	8
.20	Filene's Sons pf (6½)	86½	86	86		86
41	Firestone T & R (.40)	24⅜	24	24	— ⅛	24
1	Firestone T & R pf (6)	73⅜	73½	73½	+ ½	72½
17	First Nat Strs (2½)	68¼	67⅛	67⅜	+ ½	67¼
.10	Florsheim Shoe pf (6)	99	90	90	+ 1	90
1	Follansbee	17¼	17¼	17¼	+ ¼	17
1	Food Mach	13⅜	13⅛	13¼	— 1⅜	12⅝
14	Foster Wheel	18⅜	17⅜	17⅞	+ ⅛	17⅛
.10	Foster Wheel pf	62⅝	62⅝	62⅝	+ 2⅝	63⅝
6	Foundation	18	17	17½	— ½	17
19	Fourth Nat Inv (.95g)	25	24	24		24⅜
61	Fox Film A	3½	3	3⅛		3⅛
28	Freeport Tex (2)	38⅝	37½	37⅞	+ ⅛	37⅛
1	Freeport Tex pf (6)	125⅛	125⅛	125⅛	+ 5⅛	120⅝
	G					
21	Gabriel A	4⅜	4⅛	4⅜	+ ⅜	4⅛
1.60	Gamewell	16⅞	16	16⅞	+ ⅜	13¾
70	Gen Am Inv	10⅜	10	10¼	+ ⅛	10⅛
1	Gen Am Inv pf (6)	78	78	78		71
93	Gen Am Trans (1)	38½	37	38⅛	+ 10	38⅜
83	Gen Asphalt	21⅞	20⅝	20⅞	— ⅛	20⅝
78	Gen Bak (1)	19	18⅝	18⅜		18⅜
27	Gen Bronze	9½	9	9⅛		9
10	Gen Cable	9⅛	8½	8⅝		8⅜
2	Gen Cable A	17¾	17¼	17¼	+ 1¾	17
1	Gen Cable pf	31	31	31	+ 1½	29¼
45	Gen Cigar (4)	45	43½	44¾	+ ⅞	44¼
524	Gen Elec (.40)	25¼	24⅜	24¾	+ ½	24¾
30	Gen Elec spl (.60)	12	11⅞	12		11⅞
72	Gen Foods (1.60)	37⅞	37¼	37⅝	+ ⅛	37⅛
34	Gen G & El A	2	1⅞	2		1⅞
1	Gen G & El cv pf	13⅛	13	13⅛	+ 1¼	12⅜
1	Gen Ital Ed (2.04g)	35	35	35	+ ¼	35⅜
35	Gen Mills (3)	66⅜	62½	66⅜	+ 4¾	66
2	Gen Mills pf (6)	101¼	101	101¼	+ ¼	101¼
2047	Gen Mot (1)	30⅞	29½	30¼	+ ⅜	30⅛
2	Gen Mot pf (5)	89½	89⅛	89¼	+ ½	89¼
2.70	Gen Print Ink	15½	14⅜	15½	+ 1¼	14½
12	Gen Pub Svc	7	6⅜	6⅞		6⅜
47	Gen Ry Sig (1)	40¼	38	39	— ½	39
90	Gen Real & Ut	4⅛	3⅞	4⅛	+ ⅛	4
22	Gen Refract	18¼	17½	18	+ 1	17¾
1	Gen Refract ctfs	18	18	18	+ ⅜	16¼
.60	Gen Stl Cast pf	30	30	30		27
224	Gillette (1)	15⅜	14¾	15	+ ½	15
1	Gillette pf (5)	56	56	56	— 1	52½
93	Gimbel Bros	7⅞	7⅛	7½	+ ¼	7⅜
7	Gimbel pf	31⅞	31	31⅞	+ 2½	28
42	Glidden Co	17	16½	16⅞	+ ⅛	16⅛
.60	Glidden pr pf (7)	82	81⅞	82	+ ½	81⅞
55	Gobel	10⅛	9¾	9⅞		9⅞
79	Gold Dust (1.20)	23⅜	23	23	— ⅛	23
94	Goodrich	16⅞	15⅜	16⅛	— ⅛	16
4	Goodrich pf	49	48⅜	48⅜	— ⅜	48½
243	Goodyear T & R	38½	37¼	37¼	+ ⅛	37
18	Goodyear T 1 pf (2)	80	79	79¼	+ 1⅛	79
40	Gotham Silk H	15½	15	15⅜	+ ⅝	15⅛
.10	Goth Silk H pf (7)	70	70	70	+ ⅛	67⅞
530	Graham-Paige	4⅜	4	4¼	+ ¼	4⅛
17	Granby Con M	13⅛	12⅜	13	+ ½	12⅜
61	Grand Union	10½	9⅞	10	— ⅛	9⅞
1	Granite C Stl (1)	28	28	28		24½
16	Grant (W T) (1)	34⅞	34	34⅜	+ 1½	34½
.18	Gt No Ir Ore ctf	13½	13⅛	13⅛	— ¼	13⅛
218	Gt No Ry pf	25¼	24⅜	24⅜	+ ⅜	24⅜
462	Gt West Sug	30⅜	28⅜	29⅜		29¼
.50	Gt West Sug pf (7)	106	105	106	+ 1¼	106
22	Grigsby-Grun	2⅜	2⅜	2⅜		2⅜
6	Guantan Sug	3½	3¼	3¼		3⅛
	H					
66	Hahn Dept Strs	5⅜	5⅛	5¼		5
9	Hahn D Strs pf	30	29½	29½		29
6	Hall Print	7	6⅞	7		6⅛
.30	Hanna pf (7)	79	79	79		75½
4	Harb-Walker	21⅛	21	21	— ⅛	20½
8	Hartman A	1⅜	1⅛	1⅛	+ ⅛	1⅛
80	Hartman B	1	⅞	⅞	— ⅛	⅞
1.90	Hat Corp A	5¾	4⅞	5⅜	+ ¼	5⅛
18	Hayes Body	2½	2¼	2⅜		2¼
2	Hercules Motor	11⅞	11⅛	11⅞	+ ⅜	11⅞
31	Hercules Pow (1½)	46½	43¼	45¾	+ 2¾	45½
2	Hershey Choc (3)	56	55⅜	55⅜	+ ⅜	55⅜
1	Hershey cv pf (5b)	83	83	83		83
12	Holland F	9½	9¼	9⅜	+ ⅜	8⅞
6	Hollander	8	7⅞	8		7⅞
3	Homestake M (10b)	225	220	220	— ½	219
3	Houd Her A	13	12⅜	13	+ ⅜	12½
34	Houd Her B	6	5½	5½	— ⅛	5½
44	Houston Oil	35¼	33⅜	33⅜	— 1½	33⅜
70	Houston Oil new	6⅞	6½	6½	— ⅜	6⅜
27	Howe Sound (.40)	23¾	22½	23	+ ¾	23
7	Hudson & Man	16½	15¼	16¼	+ ¾	15
95	Hudson Motor	12¼	11⅜	11¼	+ ¼	11⅜
72	Hupp Motor	6¾	6⅜	6½		6⅜
	I					
168	Illinois Central	32¾	31½	32	+ ⅝	32
1	Ill Cent pf	40¼	40¼	40⅛	+ 2½	38
8	Ind Motocycle	1½	1⅜	1½	+ ¼	1⅜
1	Ind Refin	3¾	3⅜	3⅜	— ¼	3⅜
284	Indust Ray (3)	73	69⅜	72	+ 2¾	72
21	Inger Rand (1½)	71⅞	70	70	+ ½	69
27	Inland Stl	42½	41⅜	42	+ ⅛	41¾
11	Inspirat Cop	7⅞	7⅜	7⅞	+ ¾	7⅜
4	Insuransh Del (.15)	3⅜	3¼	3¼		3¼
8	Interb Rap T	9	8½	8⅞		8¼
6	Interlake Iron	10	9⅞	9⅞	— ¼	9½
4	Int Agricul	3¼	3¼	3¼	+ ¼	3⅛
2	Int Agri pr pf	18	17½	17½	+ ½	17
13	Int Bus Mach (6)	135½	134½	135½	+ ½	135
27	Int Carriers (.20)	7⅞	7	7¼	+ ¼	7¼
80	Int Cement	35	33⅜	34⅞	+ 1⅜	34⅞
367	Int Harvest (.60)	42¼	41⅛	41⅜	+ ¾	41⅛
2	Int Harvest pf (7)	112⅛	112⅜	112⅜	+ ⅛	112½
19	Int Hydro El A	9⅞	9	9⅜	+ ⅛	9⅛
3	Int Mer Mar	5⅛	5⅜	5⅛	+ ⅛	5⅛
625	Int Nick Can	18¾	18	18⅜	— ⅛	18⅜
2	Int Pap & P A	5	5	5	+ ⅛	4⅞
3	Int Pap & P B	2⅝	2½	2⅜		2½
3	Int Pap & P C	2¼	2⅛	2⅛		2⅛
9	Int Pap & P pf	14¼	13¾	14	+ 1⅛	14
5	Int Print Ink	12	11	12	+ ½	12
.10	Int Print Ink pf (6)	70	70	70		68
17	Int Salt (1½)	25¾	25	25		25
7	Int Shoe (2)	47½	47⅛	47½		47
6	Int Silver	33⅛	33	33	+ ⅛	31½
529	Int Tel & Tel	18⅞	18⅛	18⅜	+ ⅛	18⅜
7	Interst Dept Strs	6¾	6½	6¾	+ ⅛	6⅜
.20	Int D Strs pf	30	30	30	+ 1	28⅝
2	Intertype	8½	8½	8½	+ ⅜	8½
3	Island Crk C (2)	28⅜	28½	28⅜	+ ¼	28⅜
	J					
2	Jewel Tea (3)	41	40½	40½	+ ⅛	39¾

Sales in hundreds		High	Low	Last	Chg.	Bid
105	Johns Manville	54	52	52	— 1	52
1.30	Johns Manville pf	97	96¾	97		95
.50	Jones & L Stl pf (1)	80	80	80		79
	K					
8	Kan City Sou	18⅛	17½	18	+ ⅜	17
6	Kan City Sou pf (2)	25⅛	24⅜	25¼	+ 1⅛	24⅞
5	Kaufmann Dept	8	7⅞	7⅞	— ⅛	7
180	Kayser (J)	17⅜	16⅜	17⅛	+ 1½	17
25	Kelly-Spring	4⅛	4	4		3¾
3	Kelly-Spring pf	25	24	24	— 1	23
1	Keiser-Hay Wh A	8	8	8	+ 2	7⅞
3	Keiser-Hay Wh B	6½	6	6	— ¾	6
133	Kelvinator	11⅞	11⅛	11½		11⅜
.20	Kendall pf (6)	55	55	55	+ 3	55
372	Kennecott	20⅛	20	20⅜	+ ⅛	20
1	Kimberly-Cl	18½	18½	18½		18
1	Kinney pf	23½	23⅜	23½	— ⅜	23¼
188	Kresge (S S)	15⅞	15⅜	15⅜		15⅜
.10	Kresge (S S) pf (7)	100	100	100		100
29.20	Kresge Dept Strs	7⅜	5	7⅛	+ 3⅛	7⅛
2	Kress (S H) (1a)	41½	41¼	41½	— ½	41
74	Kroger Groc (1)	31⅜	30¾	31		30⅜
	L					
43	Lambert (4)	37¾	37	37¼	+ ⅜	37
4	Lane Bryant	9	7	9	+ 2⅛	8⅛
5	Lee Rub & T	9¼	9⅛	9⅛	— ⅛	9
4	Lehigh Port C	25	24	24		23
7	Lehigh Val C	5	4⅞	4⅞	+ ⅛	4⅝
7	Lehigh V C pf	10⅛	9⅜	10⅛	+ ⅝	9⅞
128	Leh Val R R	21⅛	20⅛	20½	+ ⅛	20½
36	Lehman Corp (2.40)	71⅛	69⅝	71	+ 2	71
11	Lehn & Fink (2)	22	21	21⅜	+ ¾	21
1064	Libbey-O-Ford Gl	31⅛	29¼	30¾	+ ¾	30⅝
4	Ligg & Myers (5b)	92½	92	92½	+ ¾	91¾
19	Ligg & My B (5b)	94¾	93½	94¼	+ 1½	93½
9	Lily Tulip Cup (1½)	19⅞	19½	19½	— ½	19¼
30	Lima Loco	26⅞	25½	26½	+ 1¼	25⅝
254	Liquid Carb	39	32⅜	38½	+ 5¼	38½
155	Loew's (1)	24¼	22⅜	22⅜	— ⅛	22⅛
1	Loew's pf (6½)	73¾	73¾	73¾	+ 10	73
20	Loft	3⅞	3⅝	3⅝		3⅜
5	Long-Bell A	4¼	4⅛	4⅛		3⅞
15	Loose-Wil Bis (2)	40	39½	39½	+ ¼	39½
119	Lorillard (P) (1.20)	23⅜	23	23⅜	+ ⅜	22⅞
1	Lorillard pf (7)	104½	104½	104½		75
4	Louisiana Oil	3	3	3	+ ⅛	2½
26	Louisv & Nash	56	54½	54½	+ ½	54⅜
11	Louisv G & El A (1¾)	23½	22⅜	23		22½
32	Ludlum Stl	17⅝	17	17⅛		16⅜
	M					
8	MacAnd & Forb (1.60)	24⅞	24¾	24¼	+ ¼	24¼
103	Mack Trucks (1)	44½	43	43½	+ ½	43⅛
33	Macy (R H) (2)	61⅛	60⅛	60½	+ ⅛	60
35	Mad Sq Gar	7	6⅜	6¾	— ⅛	6½
2	Magma Cop	16	15⅞	16	+ 1½	15¼
3	Mallinson	3⅞	3¾	3¾	+ ¼	3⅝
.50	Mallinson pf	21	20½	21		15
3	Manati Sug	3½	3¼	3½		2¼
.30	Manati Sug pf	7⅜	7	7		7
.10	Mandel Bros	9	9	9		8
12	Manh Ry Mod gtd	14½	13⅜	14	— ⅜	14
4	Manh Shirt	16⅜	16⅛	16⅛	— ⅛	16
67	Marine Midl (.40)	9⅜	9⅛	9⅛	+ ⅛	9⅛
.40	Market St Ry	1¾	1⅜	1⅜	— ¼	1⅛
5	Marlin-Rock (1)	17½	17	17	— ¼	17
215	Marsh Field	18	16¼	17⅜	+ 1¼	17⅜
105	Math Alkali (1½)	33⅜	32⅜	33⅛	+ ⅜	33
10	May Dept Strs (1)	31⅛	31	31	+ ½	30⅛
1	Maytag	5⅜	5⅛	5⅛	+ ⅛	4⅞
3	McCall (2)	26½	26	26½	+ ⅜	26
1	McCrory Strs	3	3	3	+ ⅛	2⅞
3	McCrory Strs B	10⅛	10	10	+ ⅛	9⅜
86	McIntyre Porc (1⅝b)	30⅛	29	29⅛	+ ⅛	29⅛
11	McKeesport T (4)	85	84	84⅜	+ 1⅜	84⅜
450	McKess & Rob	6⅛	4⅞	5⅞	+ 1	5⅞
57	McKess & Rob pf	16⅛	14⅜	16½	+ 2½	16
25	McLellan Strs	1⅜	1⅜	1⅜		1⅛
1830	McLell Strs pf	15	14	15	+ 1	15
1	Melville Shoe (1.20)	20½	20½	20½	— ¼	20
53	Mengel	10⅛	9½	10	— ⅛	10
1.70	Mengel pf	33⅜	32⅛	33⅜	— ⅜	33⅛
18	Mesta Mach (.60)	19⅛	17⅞	19	+ 1¼	18⅜
18	Miami Cop	7⅞	7⅛	7⅜	— ⅛	7⅜
86	Mid-Cont Pet	14	13⅜	13⅜	+ ⅛	13⅜
11	Midland Stl	15⅛	15⅛	15⅛	— ⅛	15
4	Minn & St L	⅞	⅞	⅞		⅞
133	Minn-Mol Imp	4½	4¼	4½		4
5	Minn-Mol Imp pf	25	24	24		23
3	Minn St P & S S M	2⅞	2⅞	2⅞	+ ⅜	2⅞
.40	Minn St P & S S M L L	8	8	8	— 1½	8¼
58	Mo-Kan-T	15¼	14½	14¾	+ ¾	14⅝
32	Mo-Kan-T pf	30⅞	29⅝	30⅞	+ ⅞	30
21	Mo Pac	5⅜	5⅛	5⅜	+ ⅛	5⅜
10	Mo Pac pf	9	8⅜	8⅞	+ ⅛	8⅝
28	Mohawk Cpt	17⅜	16⅞	17⅜	+ ⅜	17⅛
29	Monsanto Chem (1¼)	57	51⅞	56¼	+ 4⅞	55⅞
991	Montgom Ward	26⅞	26	26⅛	+ ⅛	26⅛
6	Morrell & Co (2)	53	52⅛	53	+ 1	52⅛
1	Mother Lode	1⅜	1¼	1⅜	+ ⅛	1¼
15	Moto Met Gau	1⅜	1⅜	1⅜		1⅛
46	Moto Met rts					
44	Motor Prod	26⅜	24	26	+ 1¼	25⅜
17	Motor Wheel	9⅛	9⅛	9⅛	— ⅛	9⅛
10	Mullins Mfg	9¼	8½	9	— ⅛	9⅛
2.20	Mullins pf	23	22⅞	22⅞	+ ⅛	22½
6	Munsingwear	18⅜	18	18⅜	+ ⅛	17¼
73	Murray Corp	10	9⅜	9⅝	— ⅛	9⅛
1	Myers & Bro	18	18	18	+ 1	18
	N					
219	Nash Mot	22½	21¾	22	+ ¼	21⅞
.50	Nash Ch & St L	42½	42	42½	+ 1	41
4	Nat Acme	6⅜	6⅜	6⅜	+ ⅛	6⅜
15	Nat Bell H pf	8½	8¼	8¼	+ ⅛	8⅛
74	Nat Biscuit (2.80)	57⅜	55	57¼	+ ⅞	57
1	Nat Bis pf (7)	137½	137⅛	137⅛	+ 1⅛	137
175	Nat Cash R A	19½	18⅜	19	+ ⅛	19
200	Nat Dairy Pr (1.20)	22⅜	22⅛	22⅜	+ ⅛	22⅛
5	Nat Dept Strs	2½	2⅜	2⅜	+ ⅛	2¼
824	Nat Distill	102	87½	102	+ 16½	101⅜
.15	Nat Dist pf (2½)	107	92	107	+ 15	107
1	Nat Lead (5)	115	115	115	+ ½	115
78	Nat Pow & Lt (1)	18½	17⅜	17⅜		17⅜
23.10	Nat Ry Mex 1 pf	3⅛	1⅜	2	+ 1	2
24	Nat Ry Mex 2 pf	1⅛	1	1	+ ⅛	1
140	Nat Stl (1)	54⅛	52⅜	53⅜	+ 1⅜	53⅜
15	Nat Supply	25½	24⅜	24⅜		24⅜
.20	Nat Sup pf	54	54	54		48
17	Nat Surety	4⅞	4½	4½		4⅜
14	Nat Tea (.60)	20⅝	19⅛	19⅞	+ ⅜	19⅛
3	Newport Indust	4⅞	4⅛	4⅞		4⅝
36	N Y Air Br	19⅛	17⅜	18⅜	+ 1¼	18⅜
494	N Y Central	41⅞	40½	41⅛	+ 1⅛	41
83	N Y Chi & St L	18¼	14	17½	+ 4⅛	17
94	N Y Chi & St L pf	24	21⅜	23¼	+ 2⅛	23
1	N Y Dock	9⅜	9⅜	9⅜		9⅛
.20	N Y Dock pf	19½	19½	19½	+ ½	18
.70	N Y & Harlem (5)	149	147	147	— 1	145
33	N Y Investors	1⅞	1¾	1⅞		1⅜
97	N Y N H & H	26⅞	26	26	+ ½	25⅞
3	N Y N H pf	45	45	45	+ 1½	44
27	N Y Ont & W	13⅛	12⅜	12¾		12¾
3	N Y Rys pf	1½	1½	1½		1
34	N Y Shipbldg (.40)	16⅛	15⅛	15⅜	— ⅛	15⅛
.90	N Y Steam $7 pf (7)	106⅜	106⅜	106⅜	+ 6⅜	104
34	Noranda Mines (½g)	29⅞	28½	29		29
12	Norfolk & W (8)	160	153	158	+ 6	158
274	No Am Aviat	8⅛	7½	7⅞		7⅞
267	North Am (8% f)	33⅞	32⅜	32⅜		32¾
2	North Am pf (3)	44	44	44		43⅝
1	No Am Ed pf (6)	74	74	74	+ 1½	74
213	Northern Pac	25⅛	24⅜	25	+ ⅜	24⅞
14	Norwalk T & R	3½	3⅜	3⅜		3⅜
190	Ohio Oil	16¼	15⅜	15⅜	— ⅜	15⅞
	O					
47	Oliver Farm	6⅜	6⅛	6⅛	— ⅜	6⅛
1	Oliver F pr pf	27	27	27		25½
12	Omnibus	5½	5⅛	5⅛	— ⅜	5
8	Oppenheim Coll	13⅛	12⅜	13⅛	+ ⅜	12½
125	Otis Elev (.60)	22⅜	21½	22⅜	+ ⅛	22⅛
44	Otis Stl	8⅜	8	8		8
112	Owens-Ill Gl (2)	79⅛	76	78¾	+ 1⅜	78½
	P					
43	Pac G & El (2)	29⅞	29⅜	29⅜	— ⅜	29⅜
17	Pac Ltg (3)	34⅜	34	34		34
4	Pac Mills	27	26½	27	+ 1	26¼
.20	Pac T & T (6)	89⅜	89⅜	89⅜	+ ⅜	88¼
289	Packard Mot	6	5⅜	5⅞		5⅜
1	Pan-Am Pet	11	11	11	+ 1	10
6	Panhand P & R	3⅛	3	3	— ¼	3
12	Param Publix ctf	1⅜	1⅜	1⅜		1¼
20	Park & Til	25⅜	24⅜	25¼	— 1¼	25¼
14	Park Utah	3	2⅞	2⅞	— ⅛	2¾
3	Parmelee Trans	2¼	2	2¼	— ⅛	1⅜
27	Pathe Exch	1½	1⅜	1⅜	— ⅛	1⅜
48	Pathe Exch A	5⅜	5⅜	5½	+ ⅛	5⅛
42	Patino Min	18	17½	17½	— ½	17
182	Peerless Motor	5¼	4⅞	5	— ⅛	4⅞
25	Pennick & Ford (1)	50	48½	49	+ ⅛	49
75	Penney (J C) (1.20)	44⅜	43⅜	44¼	+ ⅜	44
10	Penn C & C	6⅜	6⅛	6⅜	— ⅛	6¼
36	Penn-Dix Cem	8⅜	8	8⅛	— ⅛	8⅛
282	Penn R R (½)	30¼	29½	30	+ ⅝	29⅞
.50	Peoples Drug cv pf (6½) EX	83	82	82	+ 5⅝	78
8	Peoples Gas L & C (4)	67	66½	66½	— ⅜	65¼
1	Peoria & East	7⅛	7⅛	7⅛	— ⅛	7
4	Pere Marq	26⅜	26	26⅜	+ 1⅜	26
1	Pere Marq pf	30½	30½	30½	+ 1⅜	29¾
1	Pet Milk	12½	12½	12½	— ½	12¼
98	Petro Corp	14⅛	14⅛	14⅛	+ ⅛	14⅛
42	Phelps Dodge	14⅛	13⅜	13⅜	+ ⅛	13⅜
2	Phila Rap Trans	2⅜	2⅜	2⅜	— ⅛	2⅛
25	Phila R C & I	7½	7	7¼	— ⅛	7
3	Philip Morris (1)	14⅞	14¼	14⅝	+ ⅜	14
1	Phillips-Jones	9	9	9	+ 1½	9
210	Phillips Pet	15⅜	15⅛	15½	+ ⅛	15⅛
3.30	Phoenix Hos	12	10⅛	10⅜	— ⅛	10½
32	Pierce Oil	1⅛	1⅛	1⅛	— ⅛	1½
55	Pierce Pet	2⅜	2½	2⅜	+ ⅛	2½
33	Pills Flour (1)	26	25	25⅜	+ ⅛	25
3	Pitt & W Va	24	23½	24	+ 2	21
4	Pitt Coal	18½	17⅜	17⅜	— ⅝	17
1	Pitt Coal pf	43	43	43	— 1	43
14	Pitt Scr & B	9½	9	9	— ¼	9
.20	Pitt Steel pf	35	35	35	— 2	33
.50	Pitt T Coal pf	12	11⅛	11⅛	— ½	10
6	Pitt United	5½	5⅜	5⅜	— ⅛	5¼
.70	Pitt United pf	57½	57	57⅜	+ ⅞	56⅞
122	Plymouth Oil	17¼	16½	16¾	+ ⅛	16⅝
15	Poor & Co B	10⅞	10	10⅜	+ ⅛	10
1	Porto R Am T A	6⅜	6⅜	6⅜	+ ⅛	6
7	Porto R Am T B	3⅛	2⅞	2⅞	— ⅛	2⅞
21	Postal T & C pf	26⅛	25⅜	25⅛	— ⅛	25
1	Prair Pipe L	21⅛	21⅛	21⅛	— ⅛	21
18	Pressed Steel Car	4⅛	4⅜	4⅛	— ⅛	4¼
55	Procter & Gam (1½)	44½	43½	44⅜	+ ⅞	43⅜
.90	Procter & Gam pf (5)	102	101⅛	102	+ ⅛	101⅞
8	Prod & Ref	2½	2¼	2¼	— ⅛	2¼
.80	Prod & Ref pf	11	10⅛	10⅛	+ ⅛	10⅛
37	Pub Serv N J (2.80)	54⅜	53⅜	54	+ ⅛	54
1	Pub Serv N J 7% pf (7)	105⅜	105⅜	105⅜	— 1⅞	105⅛
1	Pub Serv El & G $5 pf (5)	96	96	96		95⅛
163	Pullman (3)	51⅛	49½	51⅛	+ 2⅛	50½
67	Pure Oil	9⅛	8⅜	8⅜	— ⅛	8⅜
.20	Pure Oil pf	57	57	57	+ 2	57
78	Purity Bak (1)	22⅜	21⅞	22¼	+ ¼	22¼
	R					
818	Radio	10⅛	9⅜	9⅜		9⅜
54	Radio pf B	23⅜	22⅜	22⅞	+ ⅛	22½
11	Radio pf	34	33⅜	33⅜	+ ¼	33½
28	Radio-Keith-O	4¼	3⅞	4	— ⅛	3⅜
1.60	R R Sec Ill C Stk	24⅛	22	23	+ 1⅛	23

Sales in hundreds		High	Low	Last	Chg.	Bid
25	Raybestos-Man (.60)	17⅜	17	17¼	+ ⅛	17
3	Reading Co (1)	51⅛	51⅛	51⅛	+ ⅜	49
23	Real Silk	18⅛	17⅛	17⅛		17
1	Reis & Co	2½	2½	2½	— ½	2½
1.60	Reis 1 pf	15½	15	15½	— ½	14½
104	Rem Rand	9	8½	8⅝		8½
2	Rem R 1 pf	33¾	33¼	33⅝	+ ¼	33⅞
1.50	Rem R 2 pf	31⅞	31	31⅞	+ 1⅛	30
38	Reo Mot	5⅛	5	5		5
207	Repub Stl	18½	18	18	— ¼	18
12	Rep Stl cv pf	45	44	44	— ⅛	43¾
1.10	Rev C & B pf	42	40	40		36
58	Reynolds Met (1)	21½	20¼	20⅞	— ⅜	20½
37	Reynolds Sp	15⅛	14½	15		14⅜
225	Rey Tob B (3)	45⅛	44⅜	45	— ⅛	44⅞
13	Ritter Dent	15⅛	14⅜	15⅛	+ 1⅛	15⅛
34	Rossia Ins	9½	8⅜	9¼	+ ⅛	9
17	Royal Dut (.805g)	31⅜	30¾	31⅛		30⅞
	S					
42	Safeway Strs (3)	56⅜	55	55	— ⅜	54½
2.50	Safe Strs 7% pf (7)	101¼	100	100	— 1¼	100
.10	Safe Strs 6% pf (6)	89⅞	89⅞	89⅞	+ 2⅜	89
42	St Jos Lead	23⅛	22	22½	— ⅜	22¼
6	St L-San F	3⅛	3	3	+ ⅛	3⅛
3	St L-San F pf	3¾	3¼	3¾		3¾
2	St L Southw	12	12	12		12½
2	Savage Arms	10⅛	10	10	— ½	10
57	Schulte Ret	9⅛	8⅛	8⅛	— ⅜	8⅛
3.10	Schulte Ret pf	31½	29	30		30
70	Seaboard Air	1⅛	1⅛	1⅛		1⅛
7	Seab Air pf	2	1⅛	2		1⅞
21	Seaboard Oil (.60)	31½	30⅜	31	— ¼	30⅜
402	Sears Roeb	38¼	37⅛	37⅜	— ¼	37⅜
2	Second Nat Inv	4	3¾	3¾	— ⅛	3⅜
25	Seneca Cop	2⅜	2⅛	2⅛	— ⅛	2⅛
50	Servel	5⅜	4⅞	5	— ⅛	4⅞
12	Sharon Stl H	11	10⅜	10⅞	— ⅛	10½
45	Sharp & Dohme	7⅜	7⅛	7⅜	+ ⅛	7⅛
5	Sharp & Doh pf (2)	39	38⅜	39	+ ⅛	38
44	Shattuck (F G) (.24)	12⅛	11⅜	11⅜	— ⅜	11⅜
.10	Shell T & Trad (.53g)	10⅜	19⅜	19⅜	+ ⅛	19⅜
706	Shell Union	9⅜	8⅞	9⅜	+ 1¼	9½
18	Shell Un pf	59	58	58	+ 3	56⅜
38	Simmons	18¼	17⅜	17¾		17⅜
23	Simms Pet (¼)	12	11⅜	11⅜	— ⅜	11⅜
6	Skelly Oil	9⅜	9¼	9⅜	+ ⅛	9⅛
3	Skelly O pf	41	40	41	+ 1½	40½
6	Sloss-S Stl & I	27	26	27	+ 2	26
.30	Sloss-S Stl pf	33	31½	33	— 1½	33
1	Snider Pack	3¾	3⅜	3¾	+ ¼	3½
561	Socony-Vacuum	14⅛	14⅛	14⅛		14⅛
2	Solv Am 1 pf ww (5½)	82½	82	82	— 1	
102	So P R Sug (1.60)	35½	34⅛	34⅛	— ⅛	34¼
.20	So P R S pf (8)	124	122	124	— 1	124¼
30	Sou Cal Ed (2)	25⅛	25⅛	25⅛	+ ⅛	25⅛
865	Sou Pac	31¼	29⅜	30⅜	+ 1⅜	30⅜
355	Sou Ry	25⅞	24⅜	25	+ 1	25
46	Sou Ry pf	33¾	32¼	33	+ 1½	32½
2	Sou Ry M & O ctf (4)	38⅜	38	38⅜	+ 2⅜	34
.60	Spald 1 pf	61	58	61	+ 7	61
28	Sparks-With	7⅛	6½	6½	— ⅜	6½
.80	Spear & Co	3⅛	3	3	— 1¼	3
3	Spencer Kell (.80)	17	17	17		16⅞
375	Sperry Corp	7	6½	6⅞	+ ⅜	6¾
.20	Spicer pf A (3)	31¼	29	31¼	+ 1⅜	30
1	Spiegel May Stern	10¼	10¼	10¼		10
779	Std Brands (1)	21¾	20	21⅜	+ 1⅜	21½
53	Std Com Tob	8⅞	7¼	8½	+ 1⅜	8¼
81	Std G & El	20	19⅜	19⅜	+ ⅛	19⅛
29	Std G & E p	22⅛	21	21⅜	+ ⅜	21½
2	Std G & E $7 p pf (7)	58⅜	57⅜	57⅜	+ ⅝	55
4	Std Invest	2⅛	2⅛	2⅛		2¼
2	Std Oil Ex pf (5)	99⅜	99	99⅜	+ ⅛	99⅜
144	Std Oil Cal (1)	37½	36⅜	37⅛	+ ⅛	36
156	Std Oil N J (1)	39⅜	38⅜	39⅛	+ ⅛	39⅛
10	Starrett (L S)	11⅛	11⅛	11⅛	+ ⅛	11
24	Sterl Sec A	3⅜	3⅛	3⅛	+ ⅛	3
10	Sterl Sec pf	6⅛	6⅛	6⅛		6½
2	Sterl S cv pf	35	34⅜	35	+ 1	35
26	Stewart-Warn	8	7⅜	8	+ ⅜	7⅜
79	Stone & Web	17	16⅜	16½		16⅜
100	Studebaker	7	6½	6⅜		6½
1.20	Studebak pf	31	29⅜	30		29⅜
1	Sun Oil (1)	45⅛	45⅛	45⅛		45
.10	Sun Oil pf (6)	95⅜	95⅜	95⅜	— 4¼	99
59	Superheater (½)	19⅛	19	19⅛	+ ⅜	19⅛
2	Superior Oil	3⅛	3	3		3
14	Superior Stl	9⅜	9⅛	9⅛	+ ¼	9
1	Sweets Co	6⅛	6⅛	6⅛		5⅜
1	Symington	2	2	2		2
11	Symington A	3⅜	3⅜	3⅜		3¾
	T					
4	Telautograph (1)	13⅛	13⅛	13⅛	— ⅛	13
2	Tenn Corp	5⅜	5½	5⅜	— ⅛	5½
3	Tex & Pac Ry	37	36	37	+ 4	35½
284	Texas Corp (1)	24⅞	24¼	24⅜		24⅜
117	Tex Gulf Sul (1)	32⅜	31⅜	31⅜	— ⅜	31⅜
10	Tex Pac C & O	5⅜	5⅛	5¼		5¼
21	Tex Pac L Tr	10⅜	10¼	10¼	— ⅛	10¼
10	Thatcher	17	16⅝	16⅝	+ ¼	16½
2	The Fair	10⅛	10⅛	10⅛		10¼
140	Thermoid	8⅛	7⅜	8⅛		8
11	Third Ave	9⅛	8⅜	9⅛	+ ⅛	9⅛
2	Third Nat Inv (.85g)	19	18⅜	18⅜	— ⅛	18⅜
17	Thompson Prod	14⅛	14	14	+ ⅛	13⅛
96	Thompson-Star	7⅛	7¼	7⅛		7¼
306	Tide Wat As	10	9⅜	9⅜	— ⅛	9⅜
25	Tide Wat As pf	51⅜	48½	50¼	+ 2⅜	50
40	Timk-Det Ax	7⅜	7	7⅜	+ ⅛	7⅛
345	Timk Roll B (.60)	31	30	31	+ 1	30⅝
863	Transamerica	8⅜	7½	8⅜	+ ⅛	8
4	Transue & Will	10⅜	10⅛	10⅜		10⅜
116	Tri-Cont Corp	8½	8⅛	8⅜	+ ⅛	8
1	Tri-Cont pf (6)	74	74	74		72½
14	Trico Prod (2½)	37½	37	37½	+ ½	37½
9	Truax-Traer	2½	2⅜	2⅜	— ⅛	2⅛
42	Truscon Steel	12⅛	11⅜	11⅜	+ ⅜	11⅜
4	Twin City R T	3⅜	3½	3½	— ⅛	3⅛
.30	Twin City pf	11⅛	11⅛	11⅛	+ ⅛	11⅛
	U					
20	Ulen & Co	4⅜	4⅛	4⅜	— ¼	4⅛
60	Underwood-Ell (½)	34½	32½	34	+ 2½	34
48	Union Pac (6)	119⅛	118	119⅜	+ 1½	119
3	Union Pac pf (4)	68⅛	68⅛	68⅛	— 3	68
11	Union Tank Car (1.20)	21¼	20⅜	21	+ ¼	20½
733	United Aircraft	35	33⅜	33⅜	+ ¼	33⅞
5	United Aircraft pf (3)	60¼	60⅛	60¼		58
22	United Biscuit (1.60)	25⅜	23⅜	24	— 1	24
32	United Carbon (1)	25⅜	24⅛	25⅛	+ ⅛	24⅜
360	United Corp (.40)	13⅜	12⅜	12⅜	— ⅛	12⅜
14	United Corp pf (3)	40	38⅜	39⅜	+ ⅛	39
1.10	United Dyewood	6	5⅜	6		3½
4	United El Coal	5⅜	5⅛	5⅜	— ⅜	5⅜
60	United Fruit (2)	61⅜	60¼	61⅛	+ 2	61⅜
88	United Gas Im (1.20)	22⅜	22⅛	22⅛		22¼
1	United Gas Im pf (5)	95⅜	95⅛	95⅜	+ ⅛	94
3	United Piece Dye	12⅜	12¼	12¼	+ ⅜	12¼
.40	United Piece Dye pf (6½)	80	80	80	+ 3	79
17	U S & For Sec	13½	13	13¼	+ ½	13
2	U S & For S pf (1½k)	75⅛	75	75⅛	+ 1	74
1	U S Express	1⅜	1⅜	1⅜	— ⅛	1⅜
9	U S Freight	20¼	20	20⅛	+ ⅛	19⅜
40	U S Gypsum (1)	45⅜	43⅜	45	+ 2⅜	45
.10	U S Gypsum pf (7)	112¼	112¼	112¼	+ ¼	112¼
5	U S Hoff Mach	10⅜	10	10		9⅜
374	U S Indust Alco	60	56⅜	60	+ 3⅜	59⅞
27	U S Leather	14	13½	13½		13¼
30	U S Leather A	22⅛	21	22	+ ⅜	21⅜
59	U S Pipe (½)	17⅜	17⅛	17⅛	+ ⅛	17¼
44	U S Real & Im	13	12¼	12⅜	— ⅛	12¼
102	U S Rubber	15⅛	14⅜	14⅞	+ ⅛	14⅜
22	U S Rubber 1st pf	29	28¼	28¼	+ ⅛	28⅛
167	U S Smelt & R (1)	56¼	54⅜	54⅜	+ ¾	54¼
2	U S Smelt pf (3½)	52¼	52¼	52¼	— ⅜	52¼
19	U S Steel pf (1g)	97	96½	97	+ ¼	96½
409	U S Steel	59⅜	58⅜	58⅞	+ ¼	58⅜
2	U S Tobacco (4.40)	86	85⅞	85⅞	+ ⅛	84
201	United Strs A	5⅜	3⅞	5¼	+ 1⅜	5
15	Univ Leaf Tob (3b)	48	46⅜	46⅜	— 1¼	46½
.30	Univ Pict 1st pf	33⅜	33⅛	33⅜	+ ⅛	32
15	Univ Pipe & R	2⅜	2½	2⅜	— ⅛	2⅜
88	Util P & L A	7⅜	7	7⅛		7⅜
	V					
21	Vadsco	1⅜	1⅜	1⅜	+ ⅛	1⅜
16.50	Van Raalte	8	7⅛	7⅛	— ⅜	7
77	Vanadium	26½	25½	26¼	+ ⅛	26
13	Va-Caro Chem	3¼	3	3¼	+ ⅛	3
2	Va-C Chem 7% pf	54⅜	54	54	— 1	53
15	Va-C Chem 6% pf	15	14⅜	14⅜	+ ⅛	14½
2.20	Vulcan Detin	61⅜	59	59⅞	— ⅛	58⅜
.20	Vul Det pf (7)	100	100	100		100
	W					
8	Wabash Ry	4	3⅜	3⅜	— ¼	3½
10	Wabash pf A	5⅜	5¼	5⅜	+ ⅜	5¼
1	Waldorf Sys	8⅛	8⅛	8⅛	— ⅛	8⅛
60	Walworth	8⅜	7⅜	8		7⅜
13	Ward Bak B	4⅜	4½	4½		
13	Ward Bak pf (1)	39⅛	38⅛	39⅛	+ 2	39⅛
169	Warner Pict	5⅜	5⅛	5⅛	— ¼	5½
2	Warner Pic pf	21	20½	21	+ ⅜	20⅛
4	Warner-Quin	3⅜	3⅜	3⅜		3⅜
42	Warren Bros	20½	19⅜	19½	— ⅛	
.60	Warren Br cv pf	31	30	30	— 1	30
9	Warren Fdy & P	15⅜	15½	15⅜		15⅜
21	Webster Eisen	6⅛	5⅜	6		6
.20	Wells Fargo	2⅜	2⅜	2⅜	+ ⅛	2½
56	Wesson Oil & S (½)	23	21⅞	22⅜	+ ⅜	22½
5	Wes Oil & S pf (4)	55⅜	54⅜	55⅜	+ 1⅜	55
.10	W Penn El A (7)	69	69	69	+ 1	61
.60	W Penn El 7% pf (7)	72	71	71½	+ ⅛	70¾
.40	W Penn El 6% pf (6)	60¼	60	60¼	+ ¼	61
1.30	W Penn P 6% pf (6)	96⅜	95⅜	95⅜		95
5	West Dairy B	3⅛	3⅛	3⅛		3⅛
.64	West Mary	12	11½	11⅜	+ ⅛	11⅜
1	West Mary 2 pf	16⅜	16⅜	16⅜	+ 1⅜	15½
2	West Pac	4	4	4		4
7	West Pac pf	7⅛	7⅛	7⅛	— ⅛	7⅛
74	West Un Tel	58⅜	56⅜	57¼	— ⅛	58⅜
73	Westingh Air (1)	30¼	29	29⅜	+ ⅛	29⅜
151	Westingh El & M	48¼	47	47⅜	+ ⅛	47⅜
.10	Westingh El 1 pf (3½)	83	83	83	+ ⅛	82⅜
8	Weston El Inst	11⅛	11⅛	11⅛	+ ⅛	11¼
4	Westvaco Chl (.40)	16⅜	16⅛	16⅜	+ ⅛	16
2	Wheeling Stl	24	23⅛	24	+ 1	24⅛
.80	White Mot	20	20	20		20
8	White Rk M Sp (2)	26⅛	25⅛	26⅛	+ 1⅛	25⅛
2	White Sew Mach	2⅞	2⅞	2⅞	— ⅛	2⅝
22	Wilcox O & G	5	4⅜	5		4⅜
41	Wilson & Co	9⅜	8⅜	9	+ ⅜	9
61	Wilson A	19⅛	17⅜	18⅜	+ ⅜	18⅜
16	Wilson pf	61⅜	60	61¼	+ ⅜	61
124	Woolworth (2.40)	46⅜	46	46½	+ ⅛	46½
20	Worth P & M	35	33⅛	33⅛	+ ⅛	33⅜
1	Worth P & M pf A	46	46	46	— 1½	45½
2	Worth P & M pf B	44	44	44		42
22	Wrigley Jr (3)	50½	49	49	— ⅜	48
	Y					
1	Yale & Towne (.60)	21⅜	21⅜	21⅜	+ 3¼	18
120	Yell Trk & C	6⅜	5⅜	6⅛	+ ⅛	6¼
8	Young S & W	16⅛	15⅜	16⅛	+ ⅛	15⅜
186	Youngstown Sheet & Tube	31⅛	30	30⅜	+ ⅛	30¼
	Z					
17	Zenith Radio	2⅛	1⅜	2⅛	+ ⅛	2
202	Zonite Prod	7⅛	6⅜	7⅛	+ ⅛	7⅛

XD—Ex dividend. EX—First sale since ex dividend date or dates. XR—Ex rights. (a) Plus extras. (b) Including extras. (d) Payable in scrip. (e) Paid last year. (f) Payable in stock. (g) Paid so far this year. (h) Cash or stock. (k) Accumulated dividend paid this year. (m) Also extra cash or stock dividend paid since January 1.

COTTON PRICES CUT AFTER NEW ADVANCE

October Sells at 10.56 With General Market Down 1 to 7 Points.

New York, June 27 (A.P.).—Although cotton rallied from opening declines, advances into new high ground encountered increased profit taking or liquidation, as well as heavy Southern hedge selling, and the market again turned reactionary in the late trading.

October contracts closed at 10.56 with the general market closing barely steady at net declines of 1 to 7 points.

Opening losses of 5 to 10 points under relatively lower Liverpool cables and realizing encountered active outside buying through Wall street, wire and commission houses, with the result that before the end of the first half hour the market had rallied 23 to 27 points from the lowest and to net gains of 10 to 18 points.

Early Gain Lost.

July sold up to 10.40 and December to 10.90, carrying the general list 94 to 101 points above the closing levels of Saturday.

At the higher levels the South became a more aggressive seller and there were also offerings representing profit taking as well as reactionary selling on a theory that the advance had been too rapid.

At the beginning of the last hour, prices had rallied to within about 5 points of the earlier highs, influenced by the strength of wheat and weakness of the dollar, but they again weakened, closing 15 to 20 points from the top.

Optimism in South.

Although advices from the South of a semiofficial nature indicated optimism with reference to acreage reduction, no very definite reports were received.

At the same time Washington advices indicated some feeling in official quarters that the rise of farm commodities was complicating the problem of collecting sufficient funds from processing taxes to finance acreage control.

Part of the selling was attributed to foreign account, owing to narrower New York-Liverpool differences, and there may have been some selling on reports of beneficial rains in Arkansas, although dry portions of the Western belt were unrelieved except for a few light showers in northwest Texas. Liverpool reported that new buying there was offset by profit-taking, hedge selling and liquidation.

Exports today, 13,472, making 7,755,607 so far this season. Port receipts, 14,022. U. S. port stocks, 3,543,089.

Futures Price Range.

	Open.	High.	Low.	Close.
July	10.20	10.40	10.15	10.25-27
Oct.	10.49	10.75	10.48	10.56-57
Dec.	10.66	10.90	10.65	10.71-74
Jan.	10.75	10.98	10.71	10.79
March	10.87	11.10	10.85	10.90
May	11.04	11.25	11.02	11.07

Cottonseed Oil.

Bleachable cottonseed oil was firm today at new high levels for the season on increased speculative buying, promoted by the sharp gains in grain and the strength of crude oil. Final prices were 10 to 18 points net higher. Sales 66 contracts. Bleachable spot closed 5.88; July, 5.98; September, 5.98; December, 6.18; January, 6.22.

Liverpool, June 27 (A.P.).—Cotton, 22,000 bales including 15,500 American. Spot, small business done; prices 37 points higher; quotations in pence; American strict good middling, 7.34; good middling, 7.04; strict middling, 6.74; middling, 6.59; strict low middling, 6.44; low middling, 6.24; strict good ordinary, 6.04; good ordinary, 5.74. Futures closed steady. July, 6.34; October, 6.34; December, 6.37; January, 6.38; March, 6.42; May, 6.45.

REDUCED BRIEF PRICES
BYRON S. ADAMS
"I Never Disappoint"

EQUITABLE
Co-Operative Building Association
Organized 1879
53D YEAR COMPLETED
Think of the Future By Saving Now
Join the Equitable and save systematically. Our plan will meet with your approval.
Subscriptions for the 104th Issue of Stock Being Received
EQUITABLE BUILDING
915 F Street N.W.
JOHN JOY EDSON, President.
WALTER S. PRATT, Jr., Secretary.

CIRCULAIR

Circulates Air—
Eliminates Drafts—
Operates Silently—
Will not disturb papers on desk. Can be used safely on bedside table. Beautifully finished in Walnut, Mahogany, Green or Ivory.
$19.50
CHAS. G. STOTT & CO. Inc.
1310 N.—1310 NEW YORK AVE.—826 17TH.
PHONE NATIONAL 4181

GEORGIANS OFFERING TO PLOW UP COTTON

Official Reports Genuine Backing of U. S. Plan to Reduce Acreage.

Athens, Ga., June 27 (A.P.).—A request from some Georgia farmers that they be allowed to plow up all of their cotton was seen by Harry L. Brown, assistant director of the State Extension Service, as an indication of a whole-hearted reception of the Federal acreage reduction plan in this State.

The requests came after the Government announced farmers would be permitted to plow up 50 per cent of their acreage and an offer by the Government to let farmers holding acreage yielding 275 pounds of lint per acre to receive cash benefits up to the 275-pound figure and also obtain cotton options equal to the total estimated yield of the acreage offered.

Extension workers said messages received during the day from C. A. Cobb, chief of the cotton production division, indicated there was little doubt but that the acreage offered by Southern farmers would be in excess of the 10,000,000 acres necessary to insure success of the Federal plan.

Mr. Cobb today announced an agreement had been made with the Credit Administration of the Regional Agricultural Credit Corporations under which farmers receiving loans from Federal agencies will not be required to receive consent agreements from the agencies in order to participate in the cash benefit and cotton option plans. He said the agreement opened the way for immediate farmer cooperation.

Rock Island Authorized To Pay Loan Interest

New York, June 27 (A.P.).—The Chicago, Rock Island & Pacific Railway, now in receivership, today announced that it had been authorized by the Federal Court to pay the interest on the Reconstruction Finance Corporation loans, due June 27 and June 30. Permission was also granted for payment of the interest on the Choctaw & Memphis first mortgage bonds, the Little Rock & Hot Springs Western notes, due July 1—both of which are underlying obligations—and also the equipment trust notes and interest due July 1 and July 15.

"The court authorized the company temporarily to defer the payment of the July 1 interest on the general mortgage 4s," the road's statement said. "Under the terms of the general mortgage, there is a six months' grace period for the payment of interest, and it is expected that in a very short time the company will have funds in hand for the payment of the July 1 installment."

Live Stock

CHICAGO.
(Associated Press.)

HOGS—Receipts, 23,000, including 8,000 direct; closed active, 5 to 10 cents higher; 200-290 lbs., 4.50@4.60; top, 4.60; 300-400 lbs., 4.20@4.50; 160-190 lbs., 4.00@4.55; most light lights, 3.50@4.00; good pigs, 2.75@3.00; packing sows, 3.40@3.75; shippers, 1,000; estimated holdover, 2,000; light light, good and choice, 140-160 lbs., 3.25@4.25; lightweight, 160-200 lbs., 3.75@4.60; medium light, 200-250 lbs., 4.50@4.60; heavyweight, 250-350 lbs., 4.40@4.60; packing sows, medium and good, 275-550 lbs., 3.25@4.15; pigs, good and choice, 100-130 lbs., 2.75@3.25.

CATTLE—Receipts, 5,000; calves, 2,500; better grade fed steers and yearlings strong to 15 cents higher; lower grades about steady; clearance fairly good; basic undertone of general trade draggy because of excessive supply dressed beef in cooler; today's advance on better grade steers being a forced affair, due to meager supply suitable for shipping purposes; largely 5.25@6.25 trade, with shippers kind 6.00@6.85; latter price top on long yearlings; best weighty steers, 6.75; yearling heifers barely steady; best, 5.75; stockers and cheap grassy killers very dull. Slaughter cattle and vealers: Steers, good and choice, 550-900 lbs., 5.25@7.25; 900-1,100 lbs., 5.25@7.25; 1,100-1,300 lbs., 5.25@7.25; 1,300-1,500 lbs., 5.25@6.75; common and medium, 550-1,300 lbs., 3.25@5.50; heifers, good and choice, 550-750 lbs., 4.75@5.75; common and medium, 3.00@4.75; cows, good, 3.25@4.00; common and medium, 2.50@3.25; low cutter and cutter, 1.75@2.50; bulls (yearlings excluded), good (beef), 3.00@3.50; cutter, common and medium, 2.50@3.50; vealers, good and choice, 4.75@6.00; medium, 4.25@4.75; cull and common, 2.50@4.25. Stocker and feeder cattle: Steers, good and choice, 500-1,050 lbs., 4.50@5.75; common and medium, 3.25@4.50.

SHEEP AND LAMBS—Receipts, 8,000; slow; general market weak to 25 cents lower; few choice lambs holding up; practical top native lambs, 7.60; few early, 7.85; sorted lightweights, 7.00@7.25, to packers; lambs, 90 lbs. down, good and choice, 6.75@7.75; common and medium, 5.00@6.75; ewes, 90-150 lbs., good and choice, 1.75@3.00; all weights common and medium, 1.25@2.25.

NEW YORK.

EGGS—Receipts, 33,994; firm. Mixed colors, special packs or selection from fresh receipts, 17@19½; standards and commercial standards, 16½; first, 15; seconds, 14; mediums, 39 lbs., 13½; dirties, No. 1, 42 lbs., 13½; average checks, 12@12½; storage packed, firsts, 15½; white eggs unchanged; browns, nearby and Western, special packs, private sale from store, 18@23; Western standards, 16½17.

POULTRY—Dressed, irregular; turkeys, fresh, 12@15; other prices unchanged. Alive, firm; express broilers unquoted; fowls, freight, 13@16; express, 10@16; roosters, freight and express, 10; other prices unchanged.

BUTTER—Receipts, 20,188, steady. Creamery, higher than extras, 25@25½; extra (92 score), 24¼@24½; firsts (87 to 91 score), 22@24; seconds, 20½@20¾. Centralized (90 score), 23½. Packing stock, current make, No. 1, 16; No. 2, 15@15½.

CHEESE—Receipts, 420,708, steady, unchanged.

SUGAR—Raw, firmer early today with a sale confirmed of 26,000 bags of Puerto Rican for July shipment at 3.50 an advance of 10 points over the last previous sale. Local refiners as yet have shown no interest at this level, but there was nothing available below.

Futures strengthened on active covering and general outside buying, promoted by the sharp advance in London and expectations of constructive developments at the meeting of the sugar industry in Washington.

Strength in the spot market was also a factor. Aside from realizing there was little for sale although this was sufficient to check the upturn around 1.60 for December and 1.64 for March, or 5 to 7 points net higher. Prices at midday were off a point or two from the best but still 4 to 5 points above the previous close. In refined a good withdrawal demand was reported and prices were unchanged at 4.60 for fine granulated.

COFFEE—Spot, steady. Rio No. 7, 7¼; Santos No. 4, 8¾; Rio futures closed steady. Sales, 27,000 bags. July, 5.61; *September, 5.63; *December, 5.64; *March, 5.62; *May, 5.61. Santos futures steady; sales, 21,000 bags. *July, 7.96; September, 7.90; December, 7.83; March, 7.78; May, 7.78.

*Nominal.

BALTIMORE.

APPLES — Boxes, Washington, extra fancy winesaps, medium to large, 1.80@1.85. No quotations on fancy.

POTATOES—Old, Maine, 100-lb. sacks, Mountains, U. S. 1s, 2.00. Others unchanged.

EGGS—13.

CATTLE—Receipts, 200; steady. Bulls, good to choice, 3.25@3.50; medium to good, 3.00@3.25; fair to medium, 2.75@3.00; plain to fair, 2.50@2.75; common to plain, 2.25@2.50. Steers, good to choice, 5.57@6.00; medium to good, 2.25@2.75; fair to medium, 4.75@5.25; plain to fair, 4.25@4.65; common to plain, 2.50@2.75; strictly dry fed, 6.25. Cows, good to choice, 3.25@3.50; medium to good, 2.75@3.25; fair to medium, 2.25@2.75; plain to fair, 2.00@2.25; common to plain, 1.25@2.00. Heifers, good to choice, 5.00@5.25; medium to good, 4.50@5.00; fair to medium, 3.75@4.50; plain to fair, 3.25@3.75; common to plain, 2.75@3.25. Fresh cows and springers, 30.00@60.00.

SHEEP AND LAMBS—Receipts, 700; lower. Sheep, 50@2.50; lambs, good to choice, 7.50@8.00; common to medium, 5.00@6.25.

HOGS—Receipts, 1,000; steady. Lights, 4.40@4.75; medium to good, 4.75@5.15; heavies, 4.65@5.10; roughs, 2.65@4.15; light pigs, 3.25@3.75; pigs, 3.75@4.10. Western hogs, 10 to 20 cents higher.

CALVES—Receipts, 50; steady. Good to choice, 5.00@5.50; common to medium, 3.00@4.50.

WHEAT—No. 2 red winter garlicky, domestic spot, June-July, 95⅛.

CURB MARKET TRANSACTIONS

Total stock sales today, 894,000 shares; year ago, 79,755 shares. Total bond sales today, $4,600,000; year ago, $3,996,000.
†Officially listed on application by the corporation.

Sales in hundreds.		High	Low	Close
	A			
4	Acme Wire vtc	10¼	9⅝	10¼
8	Allied Int Inv cvpf	9	7½	9
8	†Air Invest vtc	3⅝	3¼	3⅝
2	Aero Sup Mfg B	3	3	3
1	Air Invest cv pf	15½	15½	15½
2	Allied Int Inv	⅛	⅛	⅛
1	Allied Mills	5½	5½	5½
18.50	Alum Co Am	91	87¾	88¾
2	Alum Co Am pf(1½)	75⅛	75⅛	75⅛
8	Alum Ltd	52½	51¼	51¼
2.01	Alum Ltd C war	23	22	22
1.98	Alum Ltd D war	23	23	23
1	†Am Beverage	2¼	2¼	2¼
2	†Am Brit & Cont	1	1	1
8	†Am CP&LB (.15g)	5⅛	5⅛	5⅛
42	Am C Pow A	¾	⅝	¾
3	Am C Pow B	¼	¼	¼
4	Am Corp	⅜	⅜	⅜
78	Am Cyan B	14¼	13½	13⅝
16	†Am Dept St	1¼	1⅛	1½
15	Am & Fgn P war	12½	11⅝	11¾
30	Am Founders	2½	1⅞	2
91	Am Gas & El (1a)	46¾	45	45½
1	Am G & E pf (6)	89¾	89¾	89¾
.50	Am Hard Rub	16	16	16
24	Am Invest	6	5½	5¾
19	Am Invest war	1⅝	1¼	1½
16	Am Lt & T (2)	23½	22½	23¼
48	†Am Maracaibo	1¼	1⅛	1⅛
204	Am Sup Power	7¾	7¼	7¼
2	Am Sup P 1st pf(6)	75	75	75
1	Am Sup P pf	43	43	43
1	Anchor Post F	2⅝	2⅝	2⅝
1	†Arctur Rad Tube	1	1	1
4	Ark Nat Gas	3¾	3⅝	3⅝
134	Ark Nat Gas A	3½	3	3½
46	Armstrong Ck	14⅝	13¼	14⅝
3	†Art Met Wks	3½	3¼	3¼
31	As G & E	2⅝	2⅜	2⅝
11	†As G & EL A	2	2	2
2.20	As G & E pf	7½	7½	7¼
1	As G & E war	⅛	⅛	⅛
2	†As Rayon	4⅞	4½	4⅞
6	As Tel Ut	⅝	⅝	⅝
1	As Tel Ltd pf (1½)	16½	16½	16½
149	Atlas Corp	18¾	17½	17⅝
33	Atlas Corp war	9⅝	9	9⅛
1	Atlas Ply	6¼	6¼	6¼
.75	†Axton Fish A(3.20)	54	53¾	54
	B			
1	†Bellanca Airc vtc	2½	2½	2½
1	†Bend Ind L (1½)	12½	12½	12½
1	Bliss E W	4½	4½	4½
17	†Blue Ridge	3⅝	3½	3½
2	†Blue R cv pf (3h)	36	35¾	36
28	Braz T & L	14⅝	14¼	14½
2	Brill B	2¼	2¼	2¼
2	Brill A	3⅜	3½	3⅜
120	Brit Celan	4	3⅞	3⅞
1	Buckeye P L (3)	38	38	38
2	Buf N&EP pf1.60)	19⅝	19½	19½
3	Bunk Hill & S	41	39¼	41
1.25	Bunk Hill & S vtc	39¾	38½	39¾
3	Burma Ltd (.015g)	2⅞	2⅞	2⅞
2	Butler Bros	5½	5½	5½
	C			
2	†Cab R Tube vtc	¼	⅛	¼
18	Cab & Wire B	⅜	⅜	⅜
2	†Cam Co vtc	⅛	⅛	⅛
48	Can Marc Wire	2¾	2¼	2¼
162	Can Ind Alc A	12	10¾	11
53	Carib Syn	3½	3⅜	3⅜
1	Carnation	16	16	16
31	Carrier Corp	14¾	14	14¾
1	Celanese pf (7)	86	86	86
6	Celanese 1st pf (5g)	100	99	100
1	Celluloid	9¼	9¼	9¼
.60	Cen & SW Ut pf	16	15	16
1	Cen & SW Ut pr in	27	26½	27
71	Cen St El	4⅛	3¾	3⅞
1	Cen St El 6 pf xw	16¾	16⅞	16⅞
39	†Centrif Pi (.40)	4⅝	4⅝	4⅝
.50	Chesbro (5b)	112	112	112
286	Cities Service	5⅛	4⅞	5⅛
3	Cities Serv pf	24⅛	23½	24⅛
1	Cities Serv B pf	3	3	3
3	City Auto Stps	15	15	15
1	Claude Neon Lts	1½	1½	1½
1	Cleve El Ill (1.60)	35½	35½	35½
2	†Cleve Tract	5⅝	5⅜	5⅜
141	†Colon Oil	3⅜	3¼	3¼
.75	Col G&E cv pf(5)	130	128	128
13	Colum O&G vtc	2⅝	2½	2½
1	†Colum Pic	20¼	20¼	20¼
4	Com Ed (4)	68¾	67	68¾
103	Com & Sou war	1	⅞	⅞
3	†Com Wat Serv	1⅛	1⅛	1⅛
3	†Comstock Tun	⅝	⅝	⅝
5	†Cons Airc	9⅛	8⅞	9
10	Cont G&E Ba(3.60)	68	67⅞	67⅞
6	Cons Thea vtc	1⅛	1	1⅛
177	Cord Corp (.10g)	12⅛	11⅛	12
2	†Corroon & Rey	2	2	2
1	Cosden Oil	6⅜	6⅜	6⅜
1	Cosden Oil cod	5⅞	5⅞	5⅞
8	Courtaulds (.086s)	8⅛	7⅞	8
80	Creole Pet	8⅛	7⅝	7⅞
6	†Cresson Gold (.04)	⅝	½	⅝
84	Crocker Wh	10⅝	10	10⅝
1	Crowley Milner	7	7	7
1	Crown C Intl A	7	6¾	7
3	Cuneo Press (1.20)	15⅛	15⅛	15⅛
47	†Cusi Mex	1⅛	1⅛	1⅛
	D			
140	Deere & Co	37½	35½	36¾
2	Detroit Aircraft	¾	¾	¾
928	Distil Corp Seagr	22⅜	20	22
10	Dow Chem (2)	56¾	55	55¾
4	†Driver-Harris	22	21	22
4	†Dubilier Con	1⅛	1	1⅛
3	Durh Hos B	2½	2½	2½
3	Duval Tex	2	2	2
	E			
2	East G & P (.15g)	11⅛	11⅛	11⅛
.25	East G&P 6 pf (6)	58	58	58
2	East Sta Pow	4⅛	4	4⅛
1	Easy Wash M B	4⅛	4⅛	4⅛
1	†Eisler Elec	1⅛	1⅛	1⅛
558	El B & S (6%f)	37⅞	35⅜	35¾
2	El B & S pf (6)	60½	58¾	60½
5	El B & S pf (5)	55	53⅞	55
5	El Pow As (.20g)	10⅛	10	10⅛
22	El Pow As A(.20g)	10⅛	10	10
1	El P & L opt war	6⅞	6⅞	6⅞
3.50	El P&L 2d pf A	24	23⅞	24
1	†Elect Sh pf	52½	52½	52½
2	Eureka Pipe (4)	29⅞	29	29⅞
1	†Europ El A (.30)	5⅜	5⅜	5⅜
2	Europ El deb rts	⅛	⅛	⅛
1	Evans Wallo	⅞	⅞	⅞
	F			
11	†Fairchild Av A	2⅜	2¼	2⅜
39	†Falcon Lead	⅛	⅛	⅛
3	Fedders Mfg A	6½	6	6½
6	Ferro Enam	12⅜	11½	11⅞
4	Film Insp	½	½	½
.40	Fst Nat St 1 pf (7)	114¼	114	114
46	Fisk Rub	7	6⅝	6⅞
2	Fisk Rub pf	40⅛	40	40
2	Fla P & L 7 pf	26½	26½	26½
44	Ford M Can A	13⅛	12⅞	13⅛
4	Foremost Dairy	¾	¾	¾
14	Ford Mot Ltd	5	4⅞	4⅞
2	Franklin Mfg	1⅛	1⅛	1⅛
	G			
16	Gen Alloys	2⅛	2	2⅛
5	†Gen Aviation	9⅛	8⅝	8⅞
2	Gen G&E cv pf B	11½	11½	11½
.10	Gen Pub S pf	59⅛	59⅛	59⅛
5	Gen Rayon A	5	4⅞	4⅞
3	Gen Th Eq cv pf	¾	½	¾
14	Gen T & Rub	89½	84	88¼
2.25	Gen T & Rub A pf	77	74	77
20	Glen Alden	17	16¼	16¼
1	Godchaux Sug B	7¼	7¼	7¼
25	†Gold Seal Elec	⅛	⅛	⅛
2	†Gorh Inc pf	18	17½	18
32	Gorh Mfg vtc (1g)	22	19¾	22
.50	Gray Tel P S	15¼	15	15
.20	Gt A&P nv (7b)	169	168	169
.10	Gt A & P 1st pf(7)	121	121	121
9	Greyhound	1⅛	1	1⅛
2	†Groc Str vtc	3	3	3
11	Guard Inv	1⅞	1⅛	1⅛
22	Gulf Oil Pa	61	60	60
	H			
67	Hazel Atl Gl (4b)	74¾	73½	74
1	†Hazeltine	3⅜	3⅜	3⅜
13	†Hecla Min	7⅛	6⅞	7⅛
433	†Hir Walker	33⅞	31	33⅞
7	†Hir Walker pf (1)	15⅛	14⅛	14⅛
6	Holling Gold (.70b)	8⅝	8⅝	8⅝
16	†Hudson Bay M & S	8⅜	8	8⅜
24	Humble Oil (2)	86¾	84¾	85
2	†Huyl Del pf (4)	25	25	25
8	†Hygrade Fd	5⅛	5⅛	5⅛
	I			
60	Imp Oil Can (½)	12⅞	12⅛	12⅜
1	Im Oil Can reg(½)	12½	12½	12½
3	Ind Finance vtc	1⅜	1⅜	1⅜
2	Ind Ter Ill A	7	6½	7
6	Ind Ter Ill B	6½	5¾	6½
1	Ind Pipe Line(.15g)	6½	6½	6½
4	Ins Co N Am (2)	44⅞	44	44⅞
1.50	Int H-El pf(3½)XD	24	24	24
108	Internat Pet (1.12)	18⅜	17⅞	17⅞
1	†Inter S Raz B	2⅝	2⅝	2⅝
8	Inter Util B	3	2⅝	3
7	†Interst Equit	1⅜	1¼	1⅜
6	†Inters Eq cv pf	23¾	22⅛	23¾
2	Inters Hos (.40g)	17	17	17
.30	Inters Pow Del pf	18⅜	17	18⅜
2	†Irving Air Ch (.40)	6⅞	6½	6⅞
7	†Ital Superpow A	2⅜	2⅛	2⅛
	J			
6	†Jonas & Naum	1⅜	1⅛	1⅛
	K			
3	†Kerr Lake	⅝	⅝	⅝
4	Kirby Pet (.10g)	1⅞	1⅛	1⅛
9	Kirkl Lake G M	⅝	⅝	⅝
	L			
10	Lake Shore M(2½b)	38¼	37	37
3	Lehigh C&N (.40)	11⅜	11¼	11¼
9	†Leonard Oil	1	⅞	1
1	Lerner Str pf	38¼	38¼	38¼
7	Lib McN&L	6⅞	6⅞	6⅞
1	†Lion Oil	5	5	5
29	Lone Star Gas(.64f)	11⅜	10⅞	11⅛
46	Long Is Lt	16	14⅞	16
13	†Louis L&E	2	1⅞	2
	M			
2	Marco I Mar(.054g)	6⅞	6⅞	6⅞
9	Mass Util Asso	2⅜	2⅛	2⅛
.25	Mass U A cv pf(2½)	24¾	24¾	24¾
43	Massey Harris	9⅞	8⅞	9⅛
8	†Mavis Bott A	1⅛	1	1
2	†Mayflower Asso (2)	43	43	43
1	†Mead John (3)	55	55	55
.25	McKee & Co B(2)	19¼	19¼	19¼
1	†Memphis N Gas	4⅜	4⅜	4⅜
2	†Merritt-C & S	2⅞	2⅜	2⅞
7	†Michigan G&O	5	4⅞	5
3	Mid St Pet A vtc	3⅜	3⅛	3⅜
4	Mid St Pet B vtc	1⅛	1	1⅛
2	†Mid Roy cv pf	5	3½	5
3	Mid West Util	½	½	½
2	Midland Stl	10	9⅞	9⅞
.40	Montg Ward A	81	79½	79½
1	Mount & Gulf	⅝	⅝	⅝
10	Mount Prod (.80)	6⅛	5⅞	6
	N			
1	Nat Am Co	¾	¾	¾
10	†Nat Avia	10⅞	9⅝	10⅛
157	†Nat Bellas Hess	4	3⅞	4
1	Nat Bd & Sh(1)	35½	35½	35½
8	Nat Fuel G (1)	18	17	18
32	†Nat Investors	3⅛	3	3⅛
5	Nat Inves war	1⅜	1⅜	1⅜
8	Nat Leather	2⅛	2⅛	2⅛
2	Nat P&L 6% pf(6)	69⅞	69	69⅞
5	Nat Service	1	1	1
1	Nat Stl war	11⅞	11⅞	11⅞
17	Nat Sugar Ref (2)	41	39	41
1	Nat Trans (.70)	9⅛	9⅛	9⅛
3	New Bradford	1	1	1
3	Newberry (JJ) (.60)	15⅞	15⅜	15⅜
1.30	N Eng P pf(6)	54	53¾	54
7	NJ Zinc (2)	54⅞	52	54⅞
8	N Mex & Ariz	1⅜	1⅜	1⅜
55	†Newmont Min	43⅞	42⅞	42⅞
1	N Y Merchandise	16⅛	16⅛	16⅛
1	†NY&Hon Ros(1½b)	17½	17½	17½
.25	NY P&L 7 pf (7)	89½	89½	89½
2	NY Shipbd Fd(.40)	11	11	11

Sales in hundreds.		High	Low	Close
.25	NY Tel 6½ pf(6½)	116	116	116
72	Niag Hud Pow	13¼	12½	12⅝
10	Niag Hud A war	1⅜	1⅜	1⅜
1	Niag Hud B war	4⅜	4⅜	4⅜
.25	Niag Sh Md A pf(6)	80	80	80
21	Niag Sh MdB	7½	6⅞	6⅞
15	Niles-Bem-P	17⅜	16¼	17
3	†Nipissing Mines	2⅛	2⅛	2¼
3	†Noma Elec	1⅜	1⅜	1⅜
21	Nor Cent Tex	5	4	5
1	†Nor Am Ut S	1⅜	1⅜	1⅜
7	†Nor Europ Oil	⅛	⅛	⅛
1	Nor Am Lt & P	6	6	6
1	Nor Am L&P pf	13	13	13
4	†Nor Pipe L (½)	5⅛	5	5⅛
3	Nor St P A(4)	43½	42⅞	43½
	O			
40	†Ohio Cop	1	⅞	1
2	†Oilstocks Ltd(.10s)	7½	7½	7½
1	Outboard Motor A	2½	2½	2½
	P			
15	Pac Eastern	3⅞	3⅝	3⅝
1	Pac G&E 5½pf(1⅜)	21½	21⅛	21½
1	†Pac West Oil	7⅛	7⅛	7⅛
1	†Pan Am Airways	44	41½	44
5	†Pantepec Oil	1	1	1
15	Park Davis (1)	27⅞	27	27
.50	Patterson Sars(½)	17¾	17¾	17¾
11.50	Park Ru-Fr (2½)	53½	51¼	53¼
54	Pennroad	3⅝	3½	3⅝
3	Pa Wat & Pow (3)	56	54	54
1.60	Pepperell	68	67⅞	68
15	Petrol Corp war	⅝	⅝	⅝
2	Phila Co (1)	14⅛	14	14⅛
2	Philip Morris Cons	3⅞	3⅝	3⅝
1	Philip Morris A(1⅜)	20½	20½	20½
4	†Phoenix Sec	3	3	3
87	†Pioneer Gold (.60)	13⅛	12⅞	13⅛
1	Pitney Bowes	5	4⅞	4⅞
6.25	Pitts Pl Gl (.60)	34⅜	33	33⅞
23	Premier Gold (.12)	1⅛	1	1⅛
8	Prod Roy	⅛	⅛	⅛
4	†Pruden Inv	9	8⅞	9
4	Pub Ut Ho Hold war	⅛	⅛	⅛
8	Pub Ut Hold xw	⅛	⅛	⅛
.30	Pug Sd P S pf	25⅞	25	25
.10	Pure Oil pf	38	38	38
8	Pyrene	4⅛	4⅛	4⅛
	R			
2	Rwy & Ut Inv A	⅛	⅛	⅛
1	Raytheon vtc 6% pf	5	5	5
1	†Reiter Foster	¼	¼	¼
1	†Reliable Strs	3⅛	3⅛	3⅛
10	Relian Intl A	4½	4⅛	4⅛
4	Repub Gas	⅝	⅝	⅝
13	Reybarn Inc	2⅛	2⅛	2⅛
17	Reynolds Inv	⅞	⅞	⅞
8	Rich Oil pf	1	1	1
12	†Roan A Cop	21⅛	20½	21
77.50	RoanACop rts cash	⅛	5-32	5-32
1	†Roosevelt Field	1⅛	1⅛	1⅛
1	†Root Ref p pf	6⅛	6⅛	6⅛
3	†Royal Type	12½	11⅞	12
4	Ryan Cons	3⅛	2⅝	2⅝
	S			
1	Safety Car H&L(1g)	50½	50½	50½
15	†St Anth Gold	½	½	½
80	St Regis Paper	6⅝	6	6¼
2	Salt Cr Con	1	1	1
4	Salt Cr Prod (1)	8	7⅞	7⅞
8	Schulte Real Est	1⅛	1	1
3	Sec Corp Gen	9	8⅞	9
9	Segal Lock	1⅛	1⅛	1⅛
5	Seiberling Rub	5⅝	5	5⅝
1	Selby Shoe (1.40)	15½	15½	15½
39	†Selected Indus	3⅜	3⅜	3⅜
6	†Sel Ind(alctf)(5½)	62	59	61⅞
7	†Sel Ind prpf(5½)	60	58⅝	60
4	†Sentry S Con	½	½	½
3	†Seton Leather	11½	11⅛	11⅛
2	†Shattuck Denn	3⅝	3⅝	3⅝
1	†Shenandoah	3⅞	3⅞	3⅞
2	†Shenandoah pf	23½	22⅝	23½
13.75	Sherwin-Wms	38⅛	37	38
.40	Singer Mfg (6)	149	149	149
11	So Am G & Pl	2	1⅞	2
18	So Penn Oil (.80)	19⅝	19	19½
1	†Southern Corp	2⅛	2⅛	2⅛
5	†So Nat Gas	⅝	⅝	⅝
9	†South Roy (.20)	6⅛	6	6⅛
3	Span & Gen	⅛	⅛	⅛
1	†Stahl Meyer	8⅛	8⅛	8⅛
186	St Oil Ind (1)	32⅞	32	32⅞
29	St Oil Ky (1)	17⅛	16⅝	17⅛
8	St Oil Nebr (1)	15⅞	15⅛	15⅛
13	St Oil Ohio	33⅛	29⅞	32
1	†Stand Sil-Lead	⅛	⅛	⅛
2	Starrett	2	2	2
1	†Starrett pf	5⅛	5⅛	5⅛
1.25	Stetson (J B)	12	11⅞	12
6	†Stutz Mot Am	18	17⅛	17⅛
3	Sun Invest	4⅛	4⅛	4⅛
1.25	Sullivan Mach	10	10	10
5	Sunray Oil	1⅛	1⅛	1⅛
72	Swift & Co	20⅝	19	20⅝
20	Swift Int (2)	29⅞	29	29⅞
11	†Swiss-Am El pf	36⅛	36⅛	36⅛
	T			
1	Tampa El (2.24)	28⅛	28⅛	28⅛
1	Tastyeast A	½	½	½
3	Technicolor	8⅝	8⅛	8⅝
65	†Tech-Hugh G (.60)	6	5⅞	6
2	†Texon Oil (.60)	11	10⅞	11
3	Tonopah Belmont	⅛	⅛	⅛
3	†Transcont Air	5⅝	5⅛	5⅝
4	†Trans-Lux	3	2⅞	2⅞
1	†Tri-Cont war	3⅛	3⅛	3⅛
1	Truns Pork Strs(1)	12⅝	12⅝	12⅝
58	Tubize Chat	22⅛	18⅞	20
4	Tubize Chat A	42	39	42
4	†Tung-Sol Lamp	7⅝	7⅝	7⅝
	U			
8	Union Tob	⅝	⅝	⅝
1	†Unit-Carr Fast	5⅛	5⅛	5⅛
7	United Corp war	5	4⅝	4⅞
8	†United Dry Dock	2⅛	2⅛	2⅛
43	United Founders	2⅛	2	2⅛
154	United Gas	4⅝	4⅛	4⅝
22	United Gas war	1⅛	1	1⅛
7	United Gas pf	36⅞	36	36⅞
65	United L&P A	8⅛	7⅞	8⅛
15	United L&P cv pf	33⅞	32⅞	33⅞
1.50	United Sh M (2½)	49⅛	48⅞	48⅞
.10	United S M pf(1½)	32	32	32
3	†U S & Int Sec	⅝	⅝	⅝
5	†U S & I Sec pf	51	50	50½
2	U S Dairy B	2⅛	2⅛	2⅛
14	U S Elec Pow	2	1⅞	2
1	U S Elec Pow war	⅜	⅜	⅜
42	U S Foil B (.20)	11⅛	11	11⅛
1	†U S Lines pf	1⅜	1⅜	1⅜
1	U S Play Cd (1)	23	22¾	22¾
1	Un Prof Sh	1⅛	1⅛	1⅛
113	United Strs vtc	1⅛	1	1⅛
18	Unit Verde (.40)	4½	4⅛	4⅛
2	Utah Apex M	1½	1½	1½
50	Univer Ins	8	8	8
1	†Utility Equities	3⅛	3⅛	3⅛
23	Util P & L	2⅝	2⅛	2⅝
2	Util & Ind pf	6⅛	5⅞	6⅛
	V			
2	†Venezuel Pet	1⅛	1⅛	1⅛
	W			
12	Waco Airc	13⅛	12⅛	13⅛
13	†Walgreen (1)	19	18⅞	19
1	†Wenden Cop	¼	¼	¼
460	Wright-Harg (.20)	6⅛	5⅞	6

DOMESTIC BONDS.

Sales in hundreds.		High	Low	Close
	A			
1	Ala Pow 5 '46	85	85	85
3	Ala Pow 5 '51	78	77¾	78
1	Ala Pow 5 '68	71¼	71¼	71¼
10	Ala Pow 4½ '67	68¾	68¾	68¾
10	Ala Pow 5 '56	77½	76¾	77½
6	Alumin Co 5 '52	96	95¼	96
1	Alumin Ltd 5 '48	75	75	75
5	Am Cmwl P 6 '40	2⅞	2⅞	2⅞
2	Am Comwl P 5½ '53	3	3	3
2	AmCommu P 5½'53	6	6	6
7	Am El & P 6 '57A	29	28⅞	29
21	Am G & E 5 2028	86½	86	86½
12	Am G & Pw 6 '39	36½	35½	36
4	Am G & Pw 5 '53	29½	29	29½
31	Am P&L 6 2016	64½	63¾	64
20	Am Roll M 5 '48	84	82¾	84
108	Am Roll M 4½ '33	81	78½	80
5	Am Seat 6 '36	49	47	49
1	Appal El Pw 5 '56	88½	88½	88½
2	Appal Pow 5 '41	103¾	103¾	103¾
1	Appal Pw 6 2024A	82	82	82
12	Ark P & L 5 '56	77	76¾	76¾
23	As Elec 4½ '53	39½	38⅞	39
7	AG&E 5½'38 inv ct	20	18¾	20
16	As G & E 5 '50	18½	17½	18¼
4	As G & E 5½ '77	22½	22⅛	22½
61	As G & E 5 '68	18¼	17⅞	18
2	As G & E 4½ '48	18½	18⅛	18⅛
42	As G&E 4½ '49 C	17⅛	16⅞	17⅛
38	As Rayon 5 '50	44½	42¾	44½
1	As Tel Co 5 '65 A	87	87	87
43	As Tel Ut 5½ '44C	17	16	16
1	As Tel Ut 6 '33	25½	25½	25½
14	As T&T 5½ '55A	38¾	37⅛	38¾
	B			
8	Baldw Loc 5½ '33	90½	88	90½
33	Baldw Loc 5½'33ctf	89	86¾	89
42	B & O 5 '96 F	65⅞	64⅞	65⅞
35	Bell T Can 5 '55A	98⅞	96⅞	98
23	Bell T Can 5 '57 B	97	96	97
12	Bell T Can 5 '60 C	97	96⅞	97
1	Beth St 6 '98	112	112	112
2	Birm El 4½ '68	71	70⅞	71
10	Birm Gas 5 '59	62	61	61⅞
13	Broad Riv P 5 '54A	45	42½	45
	C			
1	Can N Ry Eq 7 '35E	102	102	102
1	Can Nor P 5 '53A	73⅛	73⅛	73⅛
208	Can Pac 6 '42	100	97	98⅛
6	Caro P & L 5 '56	74½	73⅞	73⅞
1	Caterp Tr 5 '35	98⅛	98⅛	98⅛
15	Ced Rap Mfg 5 '53	95	94	95
3	Cen Ariz L&P 5 '60	85½	85½	85½
1	Cen Ill Lt 5 '43	103	103	103
14	Cen Ill P S 5 '68 G	70	68⅞	70
31	Cen Ill P S 4½ '67F	64½	61⅞	64
13	Cen Oh L&P 5 '50A	71½	70	70⅞
18	Cen P & L 5 '56	59⅞	59	59⅞
2	Cen Pow 5 '57 D	68⅞	68⅞	68⅞
8	Cen P Svc 5½ '49	4	4	4
13	Cen St El 5½ '54	52½	51⅞	52½
13	Cen St El 5 '48	51⅛	51⅛	51⅛
27	Cen St P&L 5½ '53	42¼	42	42¼
1	Chi Dist E 4½ '70A	74	72¾	72¾
11	Cities Ser 5 '66	42	41	42
88	Cities Ser 5 '50	43	42	43
14	Cit S Gas 5½ '42	61¾	60⅞	61⅞
35	Cit S G Pipe 6 '43	77	72⅞	77
23	Cit S P&L 5½ '49	42¾	42	42¾
19	Cit S Pow 5½ '52	42½	42	42½
3	Clev E Ill 5 '39	105¼	105¼	105¼
6	Clev E Ill 5 '54 A	106¼	106¼	106¼
11	Comw'l Ed 5 '53 A	103	102	103
1	Comw'l E 5 '54 B	101½	101½	101½
13	Comw Ed 4½ '56 C	93¾	93¾	93¾
1	Comw Ed 4½ '57D	94	94	94
13	Comw Ed 4½ '60 E	93	92½	92½
81	Comw Ed 4 '81 F	84½	83⅞	84
15	Comw Ed 5½ '62 G	103½	102⅞	103½
8	Comw Sub 5½ '48A	76½	76⅛	76½
10	Comm P&L 5 '57	53⅞	53	53
4	Conn L&P 5 '62 D	105	105	105
5	Conn Riv P 5 '52 A	98⅛	98	98⅛
1	Con GEL&P 4½ '35	102¾	102¾	102¾
18	C GEL&P B4½ '70H	103¾	103	103
4	C GEL&P Ba 4 '81	97⅛	97⅛	97⅛
12	Con G Ut 6½ '43A	12⅛	11⅞	12⅛
2	Con G Ut 6 '43 A	44⅝	43	43
3	Consum P 5 '36	104⅛	104⅛	104⅛
12	Cons P 4½ '56	99	99	99
56	Cont G&E 5 '58 A	63⅛	62⅞	63⅛
5	Cont Oil 5½ '37	96⅞	96⅞	96⅞
6	Crane Co 5 '40	91	89⅞	91
6	Crucible St 5 '40	68	67⅞	67⅞
13	Cudahy P 5½ '37	97½	97⅛	97⅛
	D			
1	Dall P&L 5 '52 C	101	101	101
3	Dayton P&L 5 '41	105⅛	105	105
3	Del El P 5½ '59	85¾	84⅞	85¾
5	Denver G&E 5 '49	100⅛	100	100⅛
1	Derby G & E 5 '46	74	74	74
1	Det C Gas 6 '47 A	92	92	92
1	Det C Gas 5 '50 B	83	83	83
16	Dix O G 6½ '37A	91	90	90
2	Duke Pow 4½ '67	94	94	94
	E			
2	East Ut As 5 '35	93	93	93
2	East Ut Inv 5 '54A	17⅛	17⅛	17⅛
7	Ed El Ill 5 '35	102⅛	102⅛	102⅛
3	Ed El Ill 5 '34	102⅛	102⅛	102⅛
42	Elec P&L 5 2030	48¾	48	48

Sales in hundreds.		High	Low	Close
4	Empire D E 5 '52	54	53	54
24	Emp O&R 5½ '42	50	49⅞	49¾
	F			
4	Fairbanks M 5 '42	67	66	67
30	Fed Water 5½ '54	38	34	38
6	Firest Cot M 5 '48	88¼	88	88¼
5	Firest Tire 5 '42	91½	90½	91½
47	Fisk Rub 5½ '31	58⅛	56	58
14	Fla P&L 5 '54	66½	66	66½
15	Fla P 5½ '79 A	66⅛	65⅛	65⅛
	G			
4	Gary E&G 5 '34 A	83	82½	83
20	Gatin P 5 '56	74⅞	73⅞	74⅞
10	Gatin P 6 '41	65½	65½	65½
4	Gatin P 6 '41 B	65	64¾	64¾
2	Gen Bronze 5 '40	67	67	67
5	Gen Mot Ac 5 '34	101⅛	101⅛	101⅛
7	Gen P Ut 6½ '56	37⅛	33⅛	33⅛
2	Gen P Ut 6½ '33	47⅛	46⅞	47
3	G Refract 5 'ctf '33	101	99¾	101
11	Gen W W 5 '43A	56	55	56
17	Geo Pow 5 '67	76⅛	75⅞	76⅛
8	Geo P&L 5 '78	68	68	68
3	Gillette 5 '40	93	93	93
5	Glen A Coal 4 '65	57¾	57¼	57¾
35	†Gobel(A) 6½ '35A	84⅛	81⅛	81⅛
1	Grand (FW) 6 '48	9	9	9
5	Grand Trunk 4 '50	67⅛	67	67
11	Grand Tr 6½ '36	99	98⅞	98½
12	Great West P 5 '46	102	101⅞	101⅞
3	†Guar Inv 5 '48A	48	47⅞	48
9	Gulf Oil Pa 5 '47	99⅛	99⅛	99⅛
23	Gulf Oil Pa 5 '37	100⅛	100⅛	100⅛
1	Gulf St Ut 5 '56 A	78	78	78
	H			
1	Hackensack W 5 '38	100⅞	100⅞	100⅞
2	Hall Pr 5½ '47 A	68⅛	68	68
3	Hanna 6 '34	100	100	100
8	Hood Rub 7 '36	70	66	70
1	Houst G G 6½ '43	38	38	38
10	Houst Gulf G 6'43A	53	52	53
4	Hous L&P 4½ '78D	94⅛	94⅛	94⅛
11	Hous L&P 4½'81E	94⅞	94	94⅞
1	Hous Lt&P 5 '53A	100	100	100
5	†Hudson Bay 6 '35	104⅛	104⅛	104⅛
14	†Hygrade Fds 6'49A	63	56	63
3	†Hygrade F 6 '49 B	59	59	59
	I			
142	Ill Cen 4½ '34	72	69⅛	71
18	Ill Pow&L 5 '56 C	66	64¾	64¾
2	Ill P & L 5½ '57	54½	54½	54½
17	Ill P & L 6 '53 A	72⅛	71⅛	71⅛
14	Ill P & L 5½ '54B	67⅛	67⅛	67⅛
1	Indep Oil 6 '39	100	99	99
17	Ind E 5 '51 C	71¼	71	71
10	Ind Hyd El 5 '58A	69	69	69
15	Ind Svc 5 '50	34⅛	33⅛	34⅛
6	Ind Svc 5 '63 A	34	33⅛	33⅛
13	Indnapls P&L 5'57A	87⅛	87⅛	87⅛
33	Int P Sec 7 '57 E	84⅛	84¾	84⅛
20	Int S Sec 7 '52 F	83⅛	83⅛	83⅛
5	Int P Sec 6½ '55 C	82¼	82	82¼
14	Int Salt 5 '51	85	85	85
1	Int Sec Am 5 '47	57½	57	57
4	Inters I&St 5½'46A	61⅜	60	61
13	Inters Pow 6 '52	46	42½	45½
19	Inters Pow 5 '57	56	55⅞	56
10	Inters P Svc 5 '56D	70	67	70
19	Inters P Sv 4½ '58	63⅜	62	63⅜
1	Invest Co 5 '47 Axw	74	74	74
1	Ia-Neb L&P 5 '57	82	82	82
6	Ia-Neb L&P 5 '61B	81	80	80
2	Ia Pub Svc 5 '57	79½	79½	79½
	J			
4	Jacksonv Gas 5 '42	48	48	48
13	JerCen P&L 4½'61C	90⅜	90¼	90⅜
21	GerCen P&L 5 '47B	99⅛	99	99
1	Jon & Laugh 5 '39	104	104	104
	K			
7	Kan P & L 5 '57 B	85	85	85
2	Ky Util 6½ '48D	91	90	91
5	Ky Util 5½ '55 F	80⅛	80⅛	80⅛
5	Ky Util 5 '69 I	76	76	76
1	Ky Util 5 '61 H	76½	76½	76½
5	Kimber-Cl 5 '43 A	85½	85	85½
2	Kop Gas&C 5 '47	77	77	77
3	Kresge 5 '45	93	93	93
5	Kresge 5 '45 ctf	87	87	87
	L			
17	Lehigh PS 6 2026A	81½	81	81½
11	Lex Util 5 '52	71	71	71
3	Lib McN & L 5 '42	71	70⅛	70⅛
1	LosAng G&E 6 '42	104¼	104¼	104¼
1	LosAng G&E 5 '61	99⅛	97⅛	97⅛
18	Lou P & L 5 '57	87	86⅛	86⅛
	M			
10	Manitoba P 5½'51A	43	42½	43
4	Mass Gas 5½ '46	91	90⅜	91
5	Mass Gas 5 '55	84	84	84
6	Metro Ed 4 '71	77	77	77
2	Metro Ed 5 '62 F	85⅞	85½	85⅞
2	Mid St Pet 6½'45A	55⅜	55	55
5	Midwest Ut 5 '33 ctf	11⅜	11⅛	11⅛
3	Milw G Lt 4½ '67	100⅛	100	100
1	Minn G Lt 4½ '50	86	85½	86
8	Minn Gen El 5 '34	102⅞	102⅛	102⅞
1	Minn P&L 4½ '78	77	77	77
1	Minn P&L 5 '55	83½	83⅛	83½
3	Miss Riv P 6'44 xw	88⅛	88⅛	88⅛
14	Miss P&L Co 5 '57	72⅛	72	72
2	Miss Pow 5 '55	66⅛	66	66⅛
2	Miss Riv P 5 '51	104	103⅛	103⅛
3	Mo P S 5 '47 A	55⅛	55	55
2	Monong WP 5½ B	72⅛	70	70
5	Mont-Dak P 5½'34	50	50	50
2	Mont LH&P 5 '51 A	93⅜	93⅜	93⅜
1	Mont LH&P 5 '70 B	92⅛	92⅛	92⅛
1	Munson S S 6½ '37	14⅛	14⅛	14⅛
	N			
8	Narragansett 5 '57	99⅛	99⅛	99⅛
13	Nat P&L 6 2026 A	81	80⅛	80⅛
5	Nat P&L 5 2030 B	69⅛	68⅛	68⅛
24	Nat P S 5 '78 ctf	21	20⅛	21
20	Nat Tea 5 '35	96⅛	96	96⅛
1	Nebr Pow 4½ '81	96	96	96
1	Neisner Bro 6 '48	47	47	47
25	Nev Cal E 5 '56	60	59	60
10	New Amst G 5 '48	94	93⅛	94
3	N Eng G&E 5 '50	56⅛	55⅛	55⅛
12	N Eng G&E 5 '48	56	55⅛	56
2	N Eng G&E 5 '47	56⅛	55⅞	55⅞
7	N Eng Pow 5½ '54	72⅛	71	71
82	N Eng Pow 5 '48	68	66⅛	66⅛
2	N Orl P S 6 '49 A	37	36	37
33	N Orl P S 4½ '35	51	49	50
1	NY&W Lt 5 '54	100⅞	100⅞	100⅞
1	N Y C El 5½ '50	94	94	94
12	NY P&L 4½ '67	94⅛	94⅛	94⅛
13	N Y St E&G 4½ '80	77⅛	76⅛	76⅛
2	N Y St G&E 5½ '62	95	94	95
1	Niag Falls P 6 '50	106	106	106
26	N Am L&P 5½'56A	44⅛	42⅜	43⅛
5	No Cont Ut 5½'48A	35⅜	35⅛	35⅛
2	No Ind G&E 6 '52	90	89⅛	90
16	No Ind P S 5 '66 C	75	74⅛	75
7	No Ind P S 4½ '70E	70⅛	70⅛	70⅛
10	No Oh P&L 5½ '51	98⅛	97⅛	98⅛
1	No State P 5½ '40	88	88	88
20	No State P 4½ '61	92	91	91½
5	N W El 6 '35	87	87	87
11	N W P S 5 '57 A	67	66	66⅛
	O			
36	Ohio Ed 5 '60	89⅛	89⅛	89⅛
3	Ohio Pow 5 '52 B	101	100⅞	101
10	Ohio Pow 4½ '56 D	94⅞	94⅛	94⅞
29	Ohio P S 5½ '61 E	82½	82	82
4	Ohio P S 5 '54 D	81⅛	81	81
2	Okla G&E 5 '50	86	84⅛	86
12	Okla P&W 5 '48 A	50⅛	50	50⅛
	P			
9	Pac G&E 4½ '57 E	98	97⅛	98
2	Pac Coast P 5 '40	89	89	89
8	†Pac G&E 4½ '60 F	97⅛	97	97⅛
3	Pac G&E 5½ '52 C	104⅞	104⅞	104⅞
3	Pac G&E 6 '41 B	109	108⅞	108⅞
2	Pac Inv 5 '48 A	73⅛	73⅛	73⅛
27	Pac P&L 5 '55	62⅛	61⅛	62⅛
1	Pac Wes Oil 6½ '43	74	74	74
13	Palmer Louis 6 '38	89⅛	89	89
7	Pen CenP&L 4½ '77	75⅛	74⅛	75⅛
7	Pen El 4 '71 F	71⅛	71⅛	71⅛
1	Pen Oh Ed 6 '50	75	75	75
12	Pen Oh Ed 5½ '59B	70⅞	69⅜	69⅜
36	Pen O P&L 5½'54A	97⅛	96⅛	96⅛
3	Pen Pow 5 '56	101	101	101
1	Pen Tel Cor 5 '60 C	93	93	93
7	Pen W&P 4½ '68 B	98¼	97⅛	97⅛
12	Peo GL&C 4 '81 B	82	81⅛	82
13	Peo GL&C 6 '57C	100⅛	100	100⅛
11	Peo Gas L&C 4½ '35	99	98	99
10	Peo L&P 5 '79	6	5½	5½
9	Phila El 5 '66	108⅛	108	108
18	Phila El P 5½ '72	106⅛	106⅛	106⅛
2	Phil Sub Wat 5 '55	100⅛	100⅛	100⅛
3	Pied El 6½ '60A	72⅛	72⅛	72⅛
5	Pied N Ry 5 '54A	73	73	73
4	Pitts Coal Co 6'49	94⅛	94⅛	94⅛
1	Pitts Steel 6 '48	79⅛	79⅛	79⅛
2	Poor & Co 6 '39	76	76	76
2	Portland G&C 5 '40	94	94	94
5	Potomc Ed 4½ '61F	81⅛	81⅛	81⅛
2	Pow Cor NY 5½ '47	59	58⅛	59
2	Procter&G 4½ '47	105	104⅞	104⅞
3	Pub Sv N H 4½ '57B	90	90	90
4	Pub Sv N Ill 5 '56	82⅛	81	82
1	Pub Sv N Ill 5 '66C	82⅛	82⅛	82⅛
7	Pub Sv N Ill 5 '61F	76	75	76
14	Pub S N Ill 5½ '37G	97⅛	97⅛	97⅛
4	Pub S N Ill 6½ '52H	93⅛	92⅛	93⅛
11	Pub Sv NJ 6 ctfs	110	110	110
1	Pub Sv Okla 5 '57D	72⅛	72⅛	72⅛
3	Pug Sd P&L 5½ '49	65⅛	64⅛	64⅛
3	Pug Sd P&L 5 '50C	62⅛	62⅛	62⅛
29	Pug S P&L 4½ '50D	58⅛	57⅛	57⅛
	R			
11	Rep Gas 6 '45A cod	22	20⅛	22
2	Roch Cen P 5 '53	39	39	39
6	Roch Ry&L 5 '54	104⅛	104⅛	104⅛
	S			
8	St L Gas&C 6 '47	9⅛	9	9⅛
4	Safe Har W 4½ '79	99⅛	99⅛	99⅛
3	San Jan L&P 6 '52B	100	100	100
1	San Jan L&P 5 '57D	91	91	91
1	Seattle Lt 5 '49	44⅛	43	43
11	Shaw W&P 4½ '67A	70⅛	69⅛	70⅛
11	Shaw W&P 4½ '68B	69⅛	69⅛	69⅛
11	Shaw W&P 4½ '70D	70	69	70
3	Shaw W&P 5 '70C	76	75⅛	76
5	Sheffield St 5½ '48	76⅛	76⅛	76⅛
1	Sher-Wyo 6 '47	41	41	41
24	SEP&L 6 2025A	74	72⅛	72⅛
3	So Cal Ed 5 '51	101⅛	101⅛	101⅛
3	So Cal Ed 5 '52	102	102	102
3	So Cal Ed 5 '54	102	101⅛	102
4	So Cal Gas 4½ '61	88	87⅛	88
1	S CountGCal 4½ '68	85⅛	85⅛	85⅛
1	So Gas 6½ '35 xw	94⅛	94⅛	94⅛
7	So Ind G&E 5½ '57	103	102⅞	102⅞
3	So Ind Ry 4 '51	57⅛	56⅛	57⅛
12	Sothrn Nat G 6 '44	63⅛	63	63
5	So Nat Gas 6 '44 sta	62	62	62
1	Sowest As Tel 5 '61A	52⅛	52⅛	52⅛
15	Sowest G&E 5 '57A	77	76	77
1	Sowest G&E 5 '57B	76⅛	76⅛	76⅛
1	Sowest L&P 5 '57A	71⅛	71⅛	71⅛
2	Sowest Nat G 6 '45	38⅛	38⅛	38⅛
6	Sowest P&L 6 2022A	62	62	62
14	Stand G&E 6 '35	68⅛	68⅛	68⅛
24	Stand G&E 6 '35 cvt	68⅞	68⅛	68⅞
4	Stand G&E 6 '51	58	57⅛	58
2	Stand G&E 6 '66	57⅛	56⅛	57
3	Stand P&L 6 '57	53	52	53
3	Stand Tel 5½ '43	18⅛	18⅛	18⅛
11	Sun Oil 5½ '39	102	102	102
4	Sun Pipe Line 5 '40	98	98	98
4	Superpow Ill 4½ '70	76	75⅛	76
6	Superpow Ill 4½ '68	76⅛	76	76
14	Swift & Co 5 '40	98⅛	98⅛	98⅛
1	Swift & Co 5 '44	105	105	105
	T			
2	Tenn El P 5 '56	74	73	73
3	Tenn Pub S 5 '70	81⅛	80	81⅛
3	†TexCities Gas 5 '48	57⅛	56⅛	57⅛
2	Tex El S 5 '60	80	79⅛	80
1	Tex Gas Ut 6 '45	25⅛	25⅛	25⅛
24	Tex P&L 5 '56	84⅛	83⅛	84
12	Tex P&L 5 '37	98⅛	97⅛	97⅛
11	†Thermoid 6 '34	50	50	50
6	Tide Wat P 5 '79 A	63	62⅛	62⅛
19	Toledo Ed 5 '62	92⅛	92	92⅛
16	Twin CRT 5½ '52 A	28⅛	28⅛	28⅛
	U			
2	Ulen & Co 6 '44 sta	33⅛	33⅛	33⅛
2	Union El 5 '57 B	102	100⅞	102
24	Union El 4½ '57	97⅛	97	97
8	Un Gulf Cor 5 '50	101⅛	101⅛	101⅛
1	Un L & P 6 '74	56	55	55
11	Un L & P 6 '75	53	51⅛	51⅛
3	Un L & P 5½ '59	75⅛	75⅛	75⅛
8	Un L & Ry 5½ '52	56⅞	55¼	56⅞
22	Un L&Ry 6 '52 A	81	78	81
4	U S Rub 6½ '34	94	93½	93½
3	U S Rub 6½ '35	80	78	80
2	U S Rub 6½ '36	69	69	69
1	U S Rub 6½ '37	65½	65½	65½
1	U S Rub 6½ '38	64	64	64
3	U S Rub 6½ '39	64	63	63
2	Utah P & L 6 2022A	62½	62½	62½
	V			
1	Van Camp Ps 6 '48	11¼	11¼	11¼
1	Virg El&P 5 '55 A	98	98	98
3	Virg Pub S 6 '46	62½	62½	62½
19	Virg P S 5½ '46 A	70½	68	70½
5	Virg Pub S 5 '50 B	66	65	66
	W			
3	Wash Gas Lt 5 '58	87	86½	87
3	Wash Ry & El 4 '51	88	88	88
5	Wash Wat P 5 '60	95⅛	95⅛	95⅛
11	West Tex Ut 5 '57 A	58⅛	57	58
3	W Un G&E 5½ '35A	83	82½	82½
2	Wis El P 5 '54 A	101	100	100
2	Wis Minn L&P 5 '44	86	86	86
3	Wis P&L 5 '58 F	76	76	76

FOREIGN BONDS.

Sales in hundreds.		High	Low	Close
4	Agri Mtg Bk 7 '47	35	35	35
5	BAires Pr 7½ '47stp	38½	38½	38½
1	B Aires Pr 7 '52 stp	35	35	35
3	Cauca Val 7 '48	13	12¼	13
2	Cent Bk Ger 6 '52 A	28	28	28
6	Cent Bk Ger 6 '51B	49½	49½	49½
17	Com Pvt Bk 5½ '37	49¾	48½	48¾
1	Cuban Tel 7½ '41A	78	78	78
2	ErcoleM El 6½ '53A	72¾	72¾	72¾
2	Europe El 6½ '65	69	69	69
4	Europe Mg 7 '67 C	34½	34½	34½
4	Fin R M Bk 6 '61	54¼	53½	53½
8	Ger C Mun 7 '47	28⅞	28⅞	28⅞
27	Ger C Mun 6 '47	29¾	28¾	28¾
11	Gesfuerel 6 '53	38⅞	38	38⅞
15	GuandsW R 6 '58A	23½	23¼	23½
12	Hambra El 7 '35	68	68	68
29	Hambrg El 5½ '38	57¼	55	55½
2	Hanover St 6½ '49	32⅞	32½	32½
11	Isarco Hyd El 7 '52	76	75¾	75¾
5	Isotta Fras 7 '42	80	80	80
10	It Sup Pw 6 '63A	57	56¾	57
1	Maranhao Braz 7'58	17⅞	17⅞	17⅞
6	Mendoza Pr 7½ '51	29¾	29½	29½
7	Nippon E P 6½ '53	60	60	60
1	Parana Braz 7 '58	12⅞	12⅞	12⅞
2	Pomerania El 6 '53	32½	32	32½
2	Prussia El 6 '54	51	51	51
1	Rio de Jan 6½ '59	17	17	17
20	Ruhr Gas 6½ '53A	38⅛	37	37
19	Russ 6½ ctf NC '19	5	4⅞	4⅞
10	Russ 5½ '21	5	5	5
1	Russ 5½ ctf '21	5	5	5
1	Santiago Chile 7 '49	9	9	9
4	Saxon PubWks 6'37	40	39	39
1	Terni Elec 6½ '53	71	71	71
5	Un El Svc 7 '56	73	73	73
9	Un Ind 6½ '41	41¾	40¾	41¾
10	Un Ind 6 '45	41	40¾	41

Other securities are admitted to dealings as "unlisted," on application of a regular member and approval by the listing committee.

XD—Ex dividend. XX—First sale since ex-dividend date or dates. XR—Ex rights. (a) Plus extra or extras. (b) Including extra or extras. (d) Payable in scrip. (e) Paid last year. (f) Payable in stock. (g) Paid so far this year. (h) Cash or stock. (m) Also extra cash or stock dividend paid since January 1. (ur) Under Rule. (ww) With warrants. (xw) Without warrants.

AMERICAN CAN CO.'S DIVIDEND IS REGULAR

Norfolk & Western Declares Usual Return of $2 on Common.

New York, June 27 (A.P.).—The American Can Co. today declared the regular quarterly dividend of $1 on the common stock, payable August 15 to stock of record July 25.

Directors of Norfolk & Western Railway today declared a regular quarterly dividend of $2 a common share, payable September 19 to stock of record August 31.

Directors of Allied Chemical & Dye Corporation today declared a regular quarterly dividend of $1.50 a share on the common stock, payable August 1, to holdings of record July 11. H. F. Atherton was elected a vice president, and W. C. King was made secretary.

Commonwealth & Southern Corporation today reported net income of $9,336,283 for the 12 months ended May 31, equal to about 1 cent a share on the common stock, against $19,250,711, or 30 cents a common share, in the 12 months ended May 31, 1932.

The annual report of the Mohawk Valley Co. shows operating revenues in a comparative consolidated income account of $35,046,035 for the year 1932, as compared with $36,571,701 in 1931. Operating expenses, maintenance, taxes and provision for retirement of fixed capital (renewals and replacements) amounted to $23,186,525, against $23,134,990, leaving gross income (after adding other income) of $12,154,047 for last year, comparing with the 1931 total of $13,635,120.

Additional railroad statements for May issued today emphasized the sharp gain in net operating income over the same month last year.

Fifty-two roads had net of approximately $32,025,000, against $12,445,000 in May, 1932, an increase of 157 per cent.

Thirty of the carriers reported larger gross revenues than in May, 1932, and 39 did better in net operating income. In April only four of these roads showed improvement in gross over the corresponding month last year.

Roads reporting May net operating income today included the following:

	1933	1932
Atlantic Coast Line	$505,164	*$225,118
New York Central	3,293,124	*226,882
Atchison, Topeka & Santa Fe	856,839	5,660
Norfolk & Western	1,682,871	1,091,480
Baltimore & Ohio	2,252,817	1,288,197
New Haven	647,597	986,972
Denver & Rio Grande West.	215,414	*4,584

*Deficit.

Dried Fruits Steady.

New York, June 27 (A.P.).—Dried fruits steady and unchanged.

Local Stocks

(Furnished by W. B. Hibbs & Co.)
Regular call, 11:15 a. m.:

SALES.

Washington Ry. & Elec. 4s, $500 at 86½, $1,000 at 86½, $1,000 at 86½, $1,000 at 86½, $1,000 at 86½, $1,000 at 86½, $2,000 at 86½.

Georgetown Gas 5s, $1,000 at 103½.

AFTER CALL.

Washington Gas 5s, 1958, $500 at 88.

Potomac Electric 6% pfd., 10 at 111, 10 at 111, 10 at 111, 10 at 111, 10 at 111, 10 at 111, 10 at 111, 10 at 111, 10 at 111, 10 at 111, 10 at 111.

Correction—The sale as of Monday, Wash. Gas 5s, 1958, $1,000 at 88¼, should have read, $500 at 88¼.

BONDS. PUBLIC UTILITY.

	Bid.	Asked.
Amn. Tel. & Tel. 4½s, '39	106	.....
Amn. Tel. & Tel. ctl. tr. 5s	104¾	.....
Anacostia & Pot. R. R. 5s	43	45
Anacostia & Pot. guar. 5s	90	97
C. & P. Tel. of Va. 5s	102	.....
Capital Traction R. R. 5s	45	46
City & Suburban 5s	41	45
Georgetown Gas 1st 5s	103	104
Potomac Elec. cons. 5s	103	.....
Potomac Elec. 6s, 1953	107	.....
Wash. Gas 5s, '58	87	88½
Washington Gas 5s, '60	103½	.....
Wash. Gas 6s, series B	102½	104
Wash. Ry. & Elec. 4s	86	87½

MISCELLANEOUS.

	Bid.	Asked.
Barber & Ross, Inc., 6½s	55	.....
Chevy Chase Club 5½s	99	.....
Col. Country Club 5½s	95	.....
D. C. Paper Mfg 6s	19	.....
Wash. Mkt. Cold Stge. 5s	90	.....
Wash. Cons. Title 6s	.....	45

STOCKS. PUBLIC UTILITY.

	Bid.	Asked.
*Amn. Tel. & Tel. (9)	129⅛	.....
†Capital Traction Co.	9	10
Wash. Gas Light Co. (3.60)	60	66
N. & W. Steamboat (3.60)	65	85
Pot. Elec. Pwr. 6% pfd.	110¼	111¼
Pot. Elec. Pwr. 5½% pfd.	108	109¼
†Wash. Ry. & El. com. (7)	280	.....
†Wash. Ry. & Elec. pfd. (5)	86½	.....

MISCELLANEOUS.

	Bid.	Asked.
*Emer. Bromo-Selz. "A" (2)	21½	23½
Lanston Montype (4)	45	.....
Mer. Tr. & Stge. pfd.	25	32
Medgenthaler Linotype	29	33
Peoples D. Strs. pfd. (6½)	84	.....
*Wdwd. & L. com. (1.50)	24	.....
*Wdwd. & Loth. pfd. (7)	105	.....

*Ex dividend. †Books closed.

DAILY OUTPUT OF OIL GAINS 5,153 BARRELS

Oklahoma Increase Offsets Big Drop in Texas Production.

Tulsa, Okla., June 27 (A.P.).—Increases in Oklahoma offset a big drop in east Texas production and helped bring about advance of 5,153 barrels in the national crude oil output last week, the Oil and Gas Journal says.

Production for the United States was 2,738,020 barrels daily, as compared with a previous average of 2,732,867 barrels.

Oklahoma production shot up from 406,980 to 556,265 barrels daily.

Production from the State of Texas fell from 1,461,578 to 1,310,040 barrels, of which decrease east Texas contributed 151,115 barrels with a reduction in output from 970,370 barrels to 756,255 barrels a day.

Kansas wells produced 110,620 barrels as compared with 105,115 barrels daily the previous week.

Production from Eastern fields increased 2,000 barrels to total 110,000 barrels daily.

In California production was up 2,000 barrels to 482,000 barrels a day.

Rocky Mountain areas decreased output from 75,180 to 73,790 barrels daily.

Local Produce

(U. S. Bureau of Agricultural Economics.)

EGGS.

Market firm; receipts declining rapidly. Current receipts, 12@14; hennery, whites, 14½@17; Government graded and dated white eggs, U. S. extras, large, 24; U. S. extras, mediums, 19; U. S. standards, large, 20; Government graded and dated brown eggs: U. S. extras, large, 20@22; U. S. standards, large, 14½@16½.

LIVE POULTRY.

Market, about steady; receipts, moderate. Fowl: Colored, 10@11; Leghorns, 8@9; roosters, 5@7; fryers, Rocks, 2½ lbs. up, 19@20. Broilers: Rocks, under 2½ lbs., 16@18; Reds and mixed colors, 14@16; Leghorns, 13@15. Turkeys: Hens, 10@12; toms, 9@10.

FRUITS.

BLACKBERRIES — Supplies moderate; demand moderate; market slightly stronger for good stock. 32-quart crates: North Carolina, 3.00@3.50; fair condition, 2.25@2.50; poor condition, 1.50; New Jersey, 3.00@3.50; Delaware, 3.00@3.25.

HUCKLEBERRIES—Supplies light; demand moderate; market steady. North Carolina, 32-quart crates, 6.00@6.50.

RASPBERRIES—Supplies light; demand moderate; market steady. Nearby sections, 32-quart crates, Blackcaps, 2.50, few 3.00; North Carolina, 5 per pint.

APPLES—Bushel baskets: Truck receipts light; supplies light; market steady. Virginia, Winesaps, U. S. No. 1, 2-2¼ inches, 90@1.00; U. S. No. 1, 2¼ inches minimum, 1.15@1.25; Ben Davis, U. S. No. 1, 2¾ inches minimum, 1.00@1.25; Yellow Newtowns, U. S. No. 1, 2½ inches minimum, 1.00@1.15; U. S. No. 1, 2½ inches minimum, 1.25, few higher; Maryland, U. S. No. 1, 2 inches minimum, Transparents, 1.25, few higher.

CANTALOUPES — Supplies moderate; market steady. California, Salmon Meats, Jumbos, 36s and 45s, 3.50@3.75; standards, 45s, 3.00@3.25; standard flats, 12s, 1.25@1.35; Weaver Specials, market weak, Jumbos, 36s and 45s, 3.50@3.75; standards, 45s, 3.25@3.50; ripe lower; South Carolina, Salmon Meats, standards, 36s and 45s, 1.75@2.00; Georgia, truck receipts, Salmon Meats, bushel baskets, 1.00@1.10; Texas, Salmon Meats, standard flats, 12s, best, 1.00; ripe, 50.

HONEY BALLS—Supplies light; demand light; market steady. California, jumbos, 36s and 45s, 4.00; standards, 45s, 3.50; ponys, 54s, 2.50@2.75.

WATERMELONS — Supplies moderate; demand light; market weak. Florida and Georgia, Tom Watsons, 18 lbs. average, 15@20; 24-26 lbs. average, 40@50; 32-34 lbs. average, 50 each; Dixie Belles, 30-lbs. average, 60; 40-lbs. average, 85 each.

PEACHES—Truck receipts light; supplies light; demand moderate; market steady. North Carolina, bushel baskets, Early Rose, U. S. No. 1, 1½-inch minimum, 1.50; 2-inch minimum, 2.25; bushel baskets, Red Birds, U. S. No. 1, 2¼-inch minimum, 2.50@2.75; fair condition, 2.25.

PLUMS—Eastern stock: Supplies light; demand slow; market dull. North Carolina, 32-quart crates, various varieties, 1.00.

CHERRIES — Nearby sections, supplies light; demand very slow; market dull, 32-quart crates, sour varieties, fair condition, 2.00.

VEGETABLES.

LIMA BEANS—Supplies light; demand moderate; market steady. Bushel hampers: Florida, 2.00@2.25, few 2.50; Georgia, 2.00@2.25, few 2.50; fair condition, 1.25.

CUCUMBERS — Supplies moderate; demand light; market about steady. North and South Carolina, bushel baskets, U. S. No. 1, 1.25@1.50; yellow, 1.00; Virginia, Norfolk section, ¾-bushel hampers, hothouse stock, fancy, 1.50.

SQUASH — Supplies moderate; demand moderate; market steady. North Carolina, bushel hampers, white, 75@85; fine quality and condition, 1.00@1.25; Yellow Crooknecks, 1.25@1.50; nearby sections, bushel baskets, white, 75@80.

PEPPERS—Supplies moderate; demand light; market steady. Florida, 1½-bushel crates, green, fancy, 1.50@1.75; poor condition, 1.00.

OKRA—Supplies light; demand light; market weak. Florida, bushel hampers, 1.50@2.00.

EGGPLANT — Supplies light; demand light; market steady. Florida, 1½-bushel crates, Highbush, 1.50@1.75; others, 1.50; fair condition, 1.00.

GREEN BEANS—Truck receipts moderate; supplies moderate; demand light; market steady. North Carolina and Eastern Shore, Maryland, bushel hampers, green, flat type, 1.25@1.50; nearby sections, bushel baskets, green, flat type, 1.50@1.75.

GREEN CORN—Truck receipts liberal; supplies liberal; demand light; market steady. North Carolina, wide range in quality and condition, standard crates, fair condition, 75@1.00; poorer, 50; few sales fine quality and condition, 1.25@1.50.

KALE—Supplies moderate; demand moderate; market steady. Maryland, bushel baskets, 40@50, mostly 40.

BEETS — Supplies moderate; demand light; market steady. Nearby sections, 2½ per bunch.

TOMATOES — Supplies moderate; demand moderate; market steady. Mississippi, lug boxes, green and turning, wrapped, 6x6, 1.50@1.75; ripe, 1.00@1.50; Tennessee, lug boxes, green and turning, wrapped, 6x6, 1.75; Florida, lug boxes, ripes and turning, wrapped, 6x7, 1.50.

PEAS — Supplies light; demand light; market steady. California, bushel hampers, Telephones, 1.50@1.65; New York, truck receipts, bushel baskets, small podded varieties, 1.00@1.15.

SPINACH—Supplies light; demand moderate; market steady. Nearby sections, bushel baskets, 1.00.

SPRING ONIONS — Supplies moderate; demand moderate. Nearby sections, 1.00 per 100 bunches.

ASPARAGUS — Supplies light; demand moderate. Delaware, dozen-bunch pyramid crates, medium to large sizes, 1.25@1.50, few higher; fair condition, 1.00; poor condition, 50.

CABBAGE—Supplies moderate; demand light. Nearby sections, 50@65 per bushel.

CARROTS—Supplies moderate; demand light. Nearby sections, 2½ per bunch.

SWEET POTATOES—Truck receipts very light; supplies very light; demand light; market slightly stronger for good stock. North Carolina, bushel baskets, Puerto Ricans, U. S. No. 1, 1.00; South Carolina, bushel baskets, Puerto Ricans, ungraded, 65.

POTATOES—Old stock: Supplies light; demand light; market steady. Maine, 100-lb. sacks, Green Mountains, U. S. No. 1, 2.00@2.25. New stock: Supplies liberal; demand light; market weak. Eastern Shore, Virginia, stave barrels, Cobblers, U. S. No. 1, 3.50@4.00; North Carolina, truck receipts, stave barrels, Cobblers, U. S. No. 1, 2.50.

CELERY—Supplies light; demand slow; market steady. California, ½-crates washed, 3-3½ dozen, 3.50@3.75; New Jersey, truck receipts, 1-3 crates, 2.00.

LETTUCE — Western stock: Supplies moderate; market steady. Western crates, Iceberg type, 5 dozen: California, 3.50@3.75; Washington, best, 3.25; fair condition, 3.00. Eastern stock: Supplies light; demand light; market steady. New York, Eastern crates, Big Boston type, 2 dozen, 60@80, few 75.

ONIONS—Supplies light; market steady. Texas, 50-lb. sacks, Yellow Bermudas, U. S. commercial, 2.00; California, 50-lb. sacks, yellows, U. S. No. 1, 1.85@1.90.

BUTTER.

One-pound prints (93 score), 27; tub, 26; one-pound prints (92 score), 26; tub, 25; one-pound prints (90 score), 25; tub, 24.

DRESSED POULTRY.

Turkey hens, 13; toms, 11; chickens, Plymouth Rocks, 15@22; Leghorns, 17@19; hens, mixed colored, 13@14; Leghorns, 11@12; capons, 28@31; roosters, 8@10; Long Island ducks, 15.

LIVE STOCK.

Hogs, light, 4.00@4.25; medium, 4.50@4.60; heavy, 4.15@4.60; pigs, 2.75@3.60; roughs, 1.50@3.00; calves, 3.00@4.50; spring lambs, 5.00@6.50.

MEATS.

Beef, 11; veal, 10; lambs, 16; pork loins, 10; fresh hams, 14; smoked hams, 16; strip bacon, 16; lard, 6½; compound, 8.

Branch Banking Extension Urged

Special to The Washington Post.

Lake George, N. Y., June 27.—The extension of branch banking under careful restrictions was urged at the convention of the New York State Bankers Association here this evening by Dr. Benjamin M. Anderson, jr., economist of the Chase National Bank, during the course of a round-table discussion which he led. Dr. Anderson said a new impetus would be given to the branch banking issue throughout the country by the provision of the Glass-Steagall banking act signed by President Roosevelt on June 16 requiring the guarantee of bank deposits.

"It can be urged with great force," he stated, "that if the banks in the financial centers are to be responsible for the deposits of banks all over the country they should also be responsible for the management and policies; and this consideration would involve a very widespread application of branch banking indeed."

The issue revived by the Glass-Steagall act is not, however, Nationwide branch banking, Dr. Anderson pointed out, but State-wide, since the act permits national banks to have the same branch bank privileges as are allowed the State banks by the State laws under which they operate.

Insurance Praised In Investment Field

Special to The Washington Post.

Philadelphia, June 27.—The performance of life insurance over a long period of years and through the present period of depression has definitely demonstrated its effectiveness as an investment medium. This appraisal of the investment aspect of life insurance today was given by M. A. Linton, president of the Provident Mutual Life Insurance Co., of Philadelphia, in an address today (Tuesday) before the annual meeting of the Chicago Life Underwriters Association.

"The investment side of life insurance is an exceedingly valuable addition to its function of pure protection," Mr. Linton said. "As a means of building up a fund to be available in old age it is without a rival. No other investment stands a better chance of delivering the goods."

In good times and in bad life insurance has also given an excellent account of itself as a source of emergency funds, he stated.

McLaughlin Is Named By New York Bankers

Special to The Washington Post.

Lake George, N. Y., June 27.—George V. McLaughlin former superintendent of banks of New York State, subsequently police commissioner of New York City, and now president of the Brooklyn Trust Co., Brooklyn, N. Y., was elected president of the New York State Bankers Association at the closing session of the association's convention here this morning.

In 1924-26 he served as president of the National Association of State Bank Supervisors, an organization of the heads of bank regulation departments of all States of the Union. In March, 1927, Mr. McLaughlin resigned as police commissioner to accept the post of executive vice president of the Mackay Companies, which controlled the Postal Telegraph-Cable Co. and the Commercial Cable Co. He remained in this capacity only nine months, being elected president of the Brooklyn Trust Co., on October 11 of that year, and taking office December 1.

Business Notes

South Bend, Ind., June 27 (A.P.).—The Studebaker Motor Corporation announced today 6,016 cars sold during the first 20 days of June, an increase of 51 per cent over the same period in June last year and 53 per cent above the first 20 days of last May.

Chicago, June 27 (A.P.).—President L. M. Baldwin of the Missouri Pacific Lines reported today purchase of $575,000 worth of supplies and equipment would be completed this week. The items include structural steel, rails and many others.

St. Paul, June 27 (A.P.).—The Northern Pacific Railroad reported today net operating income in May totaled $285,444, compared with a deficit of $61,299 in the same month last year. The Chicago & North Western reported net income of $173,424 against a deficit of $597,535 in May, 1932.

Chicago, June 27 (A.P.).—Department store trade in Chicago today was reported by the Seventh District Federal Reserve Bank up 12 per cent in May compared with April. The survey said it was the largest monthly gain in years.

Silver Price Advances.

New York, June 27 (A.P.).—The silver market was strong today. Bar metal firmed 1⅛-cent to 36¼ cents an ounce, while futures improved about a cent in active trading.

POLICE AID SOUGHT FOR FOREST CAMP

Outbreak Near Woodstock Brings Request for Military Guards.

Special to The Washington Post.

Woodstock, Va., June 27.—Anticipation of continued trouble among members of the conservation corps at Camp Roosevelt, near here, tonight prompted a county sheriff to urge the mobilization of military police, after a near mutiny was quelled late yesterday with the aid of tear gas.

While an Army investigation was launched into the incident which forced Sheriff Luther G. Sheetz to order the use of tear gas, county authorities prepared to meet any emergency which might arise tonight.

Sheriff Sheetz and four of his deputies were called to the camp by Capt. Leo Donovan, commander, who discharged several of the forestry workers after they allegedly refused to work.

A group of workers, three of them from Washington, returned to the camp about noon, Capt. Donovan said, and requested more food. They were ordered back to work and discharged when they refused. All were later reinstated with the exception of William H. Weaver. He declined to leave and the sheriff was summoned.

George Bromley, spokesman of the group, said a committee of the campers was organized to "see if we could have better food and reach an agreement with Capt. Donovan to that effect."

Threats Are Hurled.

When Sheriff Sheetz arrived at the camp he declared his automobile was surrounded by an angry mob of forestry men, who threatened to "burn down this camp and fix all the officers in it."

While the sheriff sent for reinforcements the committee, including Charles C. Sacrey, Eugene G. Marshall and Kenneth Rule, all of Washington, appealed to Capt. Donovan for reinstatement. He took back all except Weaver, who he claimed had a past record for "agitation."

After quieting the men Sheriff Sheets and his deputies left camp, according to witnesses. On a baseball diamond at the outskirts they came upon a group of 125 workers. As the officers approached, Sheriff Sheets declared, the men jumped to a rock pile and advanced toward them. His brother, Jacob Sheetz, a deputy, fired a shot into the air.

"The men were calling us names and saying we were yellow," the sheriff said. "It was then the tear gas was fired. They scattered like rabbits."

Bromley Denies Charge.

Bromley, who was among the group, said they were not disorderly.

"The officers ordered us to disperse," he declared, "and at the same time a deputy fired the tear gas. We did not have time to disperse and were not disorderly."

The same lunch served workers at the reforestation camp was eaten and approved by Col. Alvin K. Baskette, of the Quartermaster Corps, a short time before the revolt. It consisted of baked ham, mashed potatoes, string beans, rice pudding, coffee and bread and butter. There was sufficient food for all men, Capt. Donovan said, with some left over.

In blaming the outbreak on "a few agitators," Capt. Donovan said they were told to "like what they got or get out."

Extra precautions were taken against further trouble tonight.

200 Employes Strike In Texas Textile Mills

McKinney, Tex., June 27 (A.P.).—Approximately 200 men and women employed by the Texas Textile mills here were on strike today demanding increased pay and shorter hours. The night crews in the weave and cloth rooms walked out last night and were joined by the day crews today. From 450 to 500 persons have been employed in the mills.

A notice was posted at the factories last night stating the pay and hours would be changed, July 17.

Naval Stores Firm.

Savannah, June 27 (A.P.).—Turpentine firm, 41½; sales 166; receipts 1,371; shipments 620; stock 15,564. Rosin firm; sales 1,616; receipts 3,941; shipments 4,964; stock 108-571; quote, B 3.35; D 3.50; E F G H I K and M 3.70; N and WG 3.80; WW and X 4.00.

Rock Island Loadings Gain.

New York, June 27 (A.P.).—Freight loadings of the Chicago, Rock Island & Pacific System for last week totaled 22,396 cars as compared with 21,912 in the previous week and 21,619 a year ago.

Steel Prices Unchanged.

New York, June 27 (A.P.).—Steel prices unchanged.

New Oil Code Is Regarded As Aid for Small Operator

New York, June 27 (A.P.).—Wall street, still buzzing with excited discussion of the drastic code which the oil industry adopted under the national industrial recovery act, views it as a triumph for the "little fellow."

Representatives of important oil interests are astonished at the dramatic manner in which regulations were adopted which, they say, largely embody the views of the "small man," as distinct from the large companies.

The code is in the hands of Hugh S. Johnson, administrator of industrial recovery, and is expected to receive his sanction soon. It is designed to eliminate price-cutting methods.

The meeting which adopted the code was originally called by C. E. Arnott, head of the Socony Vacuum Co. He acted as chairman of a committee appointed by the American Petroleum Institute to "obtain the views" of marketers.

The response was so overwhelming, executives say, and the demand for immediate action so insistent that the giant companies—vastly outnumbered in voting power—were forced into line.

What happened back of the scenes, just disclosed here, constitutes a story of the rebellion of the small business man against price-cutting by large competitors which, it was contended, made profitable operations impossible. Leader of the forces for wholesale reform was Barney Majewski, president of the Deep Rock Oil Co., of Chicago, hitherto a somewhat obscure figure. His thundering argument routed the suave legal talent of the industry's large units.

It was Majewski and his followers, officials say, who forced the inclusion of the price-fixing rule, No. 34.

"What is true of selling crude petroleum below the cost of production," says this rule, "is also true of selling the refined products thereof below cost, and the President is requested, upon the recommendation of the emergency national committee, to establish from time to time minimum and maximum prices for motor fuel and any other products of petroleum, the prices of which the committee decides should be fixed for the different localities of the United States in relation to such base points as the committee may indicate, and the President is also requested, upon the recommendation of the emergency national committee, to establish such margins between delivered cargo or tank car prices on the one hand, and tank wagon and consumer prices on the other hand, as may seem just and equitable."

Certain interests believe an attempt will still be made to modify the price-fixing regulations, but ultimate operation of the code in its present form is generally expected.

SUGAR MAGNATES BACK QUOTA PLAN

Committee Aims to Help Stabilize Industry and Start System.

(Associated Press.)

Sugar growers and refiners yesterday voted to work for a quota plan to stabilize the industry and named a steering committee to find a system acceptable to all branches.

This action was taken at the end of a one-day conference of 150 representatives of growers and refiners from the Philippines, Hawaii and Puerto Rico as well as the United States. It was held under the auspices of the agricultural adjustment administration.

The steering committee will hold its first meeting today with John Lee Coulter, a member of the tariff commission, who is representing the agricultural administration.

No quota plans or figures were presented at the conference yesterday, each group of the industry confining itself to a statement of its particular needs and problems. The task of attempting to set forth production figures under a quota system was reserved for behind-the-door committee discussions.

This resolution was adopted late yesterday afternoon:

"Resolved, That it is the sense of this informal conference on stabilization of sugar, called by the Agricultural Adjustment Administration, that steps should be taken in concert by the groups here represented, to bring about a plan for the stabilization of sugar in cooperation with the Government under provisions of acts of Congress."

These men were named to the committee: Western beet processors, W. D. Lippett, of Denver, president of the United States Beet Sugar Association, with James Grant, alternate; Puerto Rico and Virgin Islands, John Bass, of the Puerto Rico Sugar Producers Association; raw cane producers of Florida, Clarence R. Bitting, of New York City, with J. J. Harrington, Clewiston, Fla. alternate; Eastern beet growers, C. R. Oviatt, East Lansing, Mich., with Frank Oberst, Breckenridge, Mich., alternate; American Cane Sugar League of Louisiana, C. D. Kemper, representing processors, with Jules Godchaux, alternate.

Also cane growers, F. L. Barker, with C. J. Bourg, alternate; domestic cane refiners, Ellsworth Bunker, of New York, with Charles R. Crisp, of Georgia, alternate; Philippine growers, Harry B. Hawes, former senator from Missouri, with Bon Geoslin, alternate, and Frank Roberson representing refiners; Cuban refiners marketing in the United States, John E. Snyder; National Beet Growers Association, Charles M. Kearney, with J. D. Pancake, alternate; Hawaiian growers, R. A. Cooke, with R. D. Mead, alternate, and Eastern beet sugar processors, W. H. Wallace, with George W. McCormick, alternate.

ABOUT THE SHOWSHOPS

With Nelson B. Bell

EXPECTANT patrons of Loew's Fox, Palace and Columbia theaters in this city may look forward to some of the finest photoplays in the history of Metro-Goldwyn-Mayer, if reliance is to be placed in word received here last night from Rudolph Berger, M-G-M Washington branch manager, who is attending his company's annual sales convention in Detroit, Mich.

Billie Burke

Mr. Berger, whom we have known a good many years now, man and boy, in a telegram to Carter Barron, city manager of the Loew interests in the Capital, stated that he could not wait until his return to Washington to give vent to the enthusiasm engendered by "Dinner at Eight" and "Eskimo," both of which were privately previewed by the convention.

"Dinner at Eight," he declared, "is designed to make motion picture history, first because the story is highly entertaining; secondly, because it is superbly directed and, thirdly, because it has the greatest cast of stars ever assembled.

"Eskimo," Mr. Berger reports as more thrilling than "Trader Horn" and possessed of scenic shots and hair-raising action the likes of which he has never seen before, and, as I say, Rudie has been around a long time now.

The cast of "Dinner at Eight"—which, of course, is the film version of the Edna Ferber-George S. Kaufman collaboration that scored an emphatic hit on Broadway last season—includes Marie Dressler, John and Lionel Barrymore, Wallace Beery, Jean Harlow, Lee Tracy, Washington's own Billie Burke, who is about to revive her late husband's "Follies" with the aid of the Shuberts; Edmund Lowe, Phillips Holmes, Grant Mitchell, Jean Hersholt and Madge Evans.

This brilliant coterie is not far removed in distinguished attainment from the stellar group that made "Grand Hotel" so notable an achievement.

Accordnig to Mr. Berger's further ebullitions, the list of 46 regular M-G-M releases for the new season will be topped by six specials, several of which will boast multi-star casts not unlike those of "Grand Hotel" and "Dinner at Eight." This group will embrace "Hollywood Party," "Dark to Dawn," "Soviet" and an untitled Marie Dressler vehicle, "Tarzan and His Mate" and "Two Thieves."

"Hollywood Party," by Edmund Goulding and Howard Dietz—and the authorship alone is enough to insure a substantial story basis upon which to build—will have in its cast Joan Crawford, Marie Dressler, Jean Harlow, Jimmy Durante, Lupe Velez, Lee Tracy, Jack Pearl, Charles Butterworth, Nils Asther and Jean Hersholt.

The report on "Soviet" is that it will be the first important picture ever made in this country with a dramatic background that will deal minutely with the social and political aspects of the epochal experiment being carried on by Stalin and his communistic cohorts. Wallace Berry, Clark Gable and Jean Harlow are listed as the principal players in this distinctly expository film.

In addition to these highlights of the year's plans, there will be the usual quota of individual starring vehicles for the M-G-M roster of stellar and featured players, costarring pictures and short-reel subjects.

Metro-Goldwyn-Mayer is fortunate in not yet having heard about the depression!

Speaking of Detroit, as we did somewhere back yonder, there was some curiosity in some circles a few days ago as to why Maxine Doyle, mistress of ceremonies at the Earle and one of Prexy Clifford Brooke's big dramatic actresses, should have appealed to the department of a large mercantile establishment presided over by Helen "Katisha" Mark, one of the Capital's most gifted contraltos, for an outfit of slacks that lace up the sides like a sailor's.

To every such quandary, however, there is inevitably a solution. Miss Doyle, it seems, is about to become a sailor and merely wished to dress the part in the most approved dockwalloper fashion.

With the Earle's "July Frolic" moving onto the stage this Friday, with the spheroidal Johnny Perkins as presiding panjandrum, Miss Doyle is availing herself of the infrequent opportunity to enjoy a week's vacation, which, I am told, will begin immediately after tomorrow night's last performance, when Maxine will set out on a motor trek to Detroit to be guest of honor at a house party on the shores of Lake Erie, where there are yachts and water and sunburn and things.

Reverting to our original problem, under such circumstances there necessarily have to be slacks that pinch at the top and flare at the bottom, like a sailor's. Else what does one do about reefing the lee scuppers and taking a tuck in the spanker, or something?

The Minnow, Porpoise and Whale swimming clubs of Crystal Pool, Glen Echo Park, are going over in a big way. These are for boys and girls not over 15 years of age, who are required to do various stunts in the water before qualifying for each of the various classes, which include beginners, advanced swimmers and experts, as the names of the water denizens signify.

Forty-six have met the requirements of the Minnow Club, 50 the Porpoise Club and 26 the Whale Club.

A portion of a letter from Corbin Sheild, formerly manager of the Garden, Rialto and RKO-Keith theaters in this city—but not simultaneously—dated in Modesto, Calif., June 22, 1933:

"Just to let you know where I am located. We have two theaters in this man's town, the Princess and the Modesto.

"We are playing the Baer-Schmeling fight pictures at the Modesto. We broke all house records today with them. It is a pity Washington doesn't wake up and let prizefight pictures run. They should be shown in a first-class house on the regular program."

Since the screen is permitted to display the roughest of the wrestling bouts without let or hindrance, and since no heed seems to be paid to the interstate embargo on fight films anywhere but here, I am inclined to agree with Mr. Sheild.

The local prohibition is a pointless and unwarrantedly discriminatory statute in the view of a great number of intelligent and law-abiding citizens.

It has been suggested that this department in its Saturday review of "The Girl in 419," current at Loew's Fox, was a trifle severe in stating that "Gloria Stuart was her most effective, both pictorially and dramatically, while lying unconscious on a hospital bed in the police ward, although her later scenes were well enough."

Gloria Stuart

This is not so caustic a stricture as perhaps it seems at first glance. Miss Stuart is a lovely young woman who is a comparative newcomer to parts of prominence on the screen and one who has progressed more rapidly pictorially than histrionically.

I mean to say that the epidermal experts, the cosmeticians, the hairdressers and couturiers—beauty specialists and dressmakers to youse guys—have wafted Miss Stuart nearer the ultimate than have the dramatic coaches, voice culturists and the elocution teachers.

The net result is that as Miss Stuart lies silent and suffering with her blonde beauty photographed from the most effective angles, she presents a far more appealing spectacle than when later she speaks and betrays herself as merely another young and faltering "actress."

When this promising young woman's vocal and interpretative powers have been brought to the point of perfection her beauty has already reached, she will be incomparable. But that time is not, yet.

If the Pasadena Tournament of Roses were not a traditional observance in California each year, it is perhaps more than a possibility that Jean Parker, youthful beauty to be seen with Willard Mack, Minna Gombell, Bryant Washburn and Ben Alexander in "What Price Innocence," at RKO-Keith's beginning Friday, would still be living in hope of becoming a film luminary instead of actually being one. She was observed by a motion-picture executive on one of the floats in this colorful midwinter pageant and was immediately signed to a long-term contract.

Fred Marshall, one of Columbia Pictures' ace exploitation experts, in town in behalf of "What Price Innocence," will leave Friday afternoon immediately after the first performance, to perfect arrangements for the annual sales convention of his company in Atlantic City. Columbia, incidentally, has taken its place among the major producers as one of the soundest financial structures in the industry.

When little June Preisser presents herself backstage at Loew's Fox for the first performance today, she will be confronted by a bank of flowers, a huge cake, a tiny wire-haired fox terrier puppy and other appropriate observances of her birthday. The vivacious and versatile Louisianan, who appears with her sister, Cherry, in a lively song, dance and acrobatic routine, is 19 today. Mrs. Preisser, who accompanies her daughters on tour, is seeing to it that the anniversary is suitably celebrated.

That "19" reminds me of a line Paramount is circulating about one of its new productions: "'Handlebars,' sideburns, Van Dykes, Walrus mustaches, goatees and beaver beards cover the faces of some 100 extras who are working in 'One Sunday Afternoon,' a story of the 1900's"!

Quick, boy, the almanac and let's see what century this is we're living in!

Cuban President Orders Cartoonist Out of Jail

Havana, June 27 (A.P.).—Jose Hernandez Cardenas, cartoonist for the newspaper Informacion, was released this afternoon from Principi Prison on orders issued by President Machado.

Hernandez Cardenas was arrested two weeks ago for publishing a cartoon ironically commenting on military edicts regarding the spreading of news and false rumors of alarming character.

Recovery Act Seen As Success by Woll

Atlantic City, N. J., June 27 (A.P.).—Matthew Woll, vice president of the American Federation of Labor, told the National Association of Retail Grocers today that although he believes there is "dynamite" in the industrial recovery act, its chief virtue lies in the fact it gives President Roosevelt the power to end or modify it if necessary.

"Labor has faith in the President rather than in the act itself," said Woll, "and is confident that under his administration of it, it will prove a material aid to recovery."

Hector Lazo, of Washington, acting chief of the Marketing Service Division of the Department of Commerce, in a morning address, described the industrial act as the opportunity of a lifetime for the economic life of the Nation.

St. Michael's Carnival to End.

The annual carnival of St. Michael's Catholic Church, Silver Spring, Md., will end tonight at the carnival grounds, Colesville road and Georgia avenue, Silver Spring. Proceeds are for the benefit of the church.

Air Cowboys

Hoot Gibson, Ken Maynard to Settle Argument by Race in Planes.

Los Angeles, June 27 (A.P.).—Hoot Gibson and Ken Maynard, cowboy actors, plan to settle a long-standing argument as to which is the better aviator at the national air races here, July 3.

Gibson and Maynard will contest against each other in an airplane race over a closed course in full view of spectators. Both are reported to be skilled pilots. Will Rogers, air-minded former cowboy, will present a special challenge cup to the winner.

Announcement of the race was made at a luncheon where Rogers entertained Maj. Ernest Udet, noted German aviator, Lieut. Tito Falconti and others, today.

Film Tables

Feature pictures are presented on the following schedule at the theaters named:

RKO-Keith's—"Melody Cruise," at 11:25 a. m., 1:30, 3:35, 5:40, 7:45 and 9:55 p. m. "Krakatoa," at 12:45, 2:50, 4:55, 7 and 9:05 p. m.

Earle—"Baby Face," at 11:15 a. m., 1:50, 4:25, 7:10 and 10 p. m. Stage show at 1, 3:35, 6:20 and 9:05 p. m.

Loew's Fox—"Girl in 419," at 11 a. m., 1:35, 4:25, 7:15 and 10 p. m. Stage show at 12:40, 3:25, 6:15 and 9:05 p. m.

Palace—"Peg o' My Heart," at 11:15 a. m., 1:20, 3:20, 5:30, 7:35 and 9:40 p. m.

Columbia—"Sunset Pass," at 11:20 a. m., 1:05, 2:50, 4:40, 6:25, 8:10 and 9:55 p. m.

Metropolitan—"Gold Diggers of 1933," at 11 a. m., 12:45, 2:30, 4:10, 5:55, 7:35 and 9:20 p. m.

Tivoli—"Story of Temple Drake," at 2:35, 4:20, 6:10, 7:55 and 9:45 p. m.

Ambassador—"Hell Below," at 6, 7:50 and 9:45 p. m.

ROANOKE

$5.95 ONE WAY $8.95 ROUND TRIP

Cool, Breezy Travel by Modern Parlor Coach

HERE'S a brand of service you can't equal for convenience, comfort, and about dollar value. Prove it!

	O.W.	R.T.
Charleston, W.Va.	$9.25	$13.90
Winston-Salem	9.50	12.75
Knoxville	12.50	19.25
Asheville	12.50	18.75
Lexington	12.50	22.90
Huntington	10.75	16.15
Columbia	12.75	19.15
Savannah	17.65	26.35
Jacksonville	20.00	30.00
Bristol	9.70	14.55

Union Bus Depot
1403 N. Y. Ave. NW.
Phone: MEtropolitan 1512.

ATLANTIC GREYHOUND Lines

RESORTS
Atlantic City, N. J.

JULY FOURTH SPECIAL

4 GLORIOUS DAYS
Sat., Sun., Mon., Tues. Room & Meals Private Bath $16 $18 $20
NEW—FIREPROOF
Daily Concerts and Dancing
Special Weekly Rates
Overlooking Boardwalk & Ocean at Illinois Avenue
The MADISON
ATLANTIC CITY

AMUSEMENTS

Loew's Leads in Washington

FOX — 25¢ TO 1 P.M. — COMFORTABLY AIR COOLED
NOW — On the Screen
Mae West says: "I'D HOCK MY DIAMONDS TO SEE"
The GIRL in 419
A Paramount Picture
JAMES DUNN
GLORIA STUART
Stage COL. STOOPNAGLE and BUDD Art LANDRY and his ORCHESTRA AND OTHERS
Friday Screen "MIDNIGHT MARY" with LORETTA YOUNG FRANCHOT TONE
Stage PAT ROONEY & PAT ROONEY JR.

Loew's PALACE — COMFORTABLY COOLED
NOW — 25 YEARS! SONGS THAT LINGER! LAUGHS THAT TURN TO TEARS THAT LINGER THRU THE YEARS!
Marion DAVIES in M-G-M's "PEG O' MY HEART"
ONSLOW STEVENS
Friday HARLOW and GABLE "HOLD YOUR MAN"
LAUREL & HARDY Comedy

Loew's COLUMBIA — NOW — PRICES 25¢ 40¢ CHILDREN 15¢
ZANE GREY'S "SUNSET PASS"
RANDOLPH SCOTT KATHLEEN BURKE

Take your best girl to see it!
JEAN HARLOW CLARK GABLE
"HOLD YOUR MAN"

FRIDAY
LOEW'S PALACE

WARNER BROS. COOL THEATRES
LAST 2 DAYS
BARBARA STANWYCK in "BABY FACE"
On Stage WALTER (okay) O'KEEFE
COMING FRIDAY
On Stage JULY FROLIC
75 MINUTES OF JOYOUS GAYETY
On Screen HEROES FOR SALE
RICHARD BARTHELMESS LORETTA YOUNG ALINE MACMAHON
EARLE — 25¢ TO 1 P. M.
LAST 2 DAYS
GOLD DIGGERS OF 1933
See it TODAY at 11:00-12:40-2:35-4:10-5:50-7:35-9:20
METROPOLITAN

—Conditioned Air—Carefully Cooled—
...always a better show at...
RKO KEITH'S 15TH & G
Nautical-Musical Screen Musical
"MELODY CRUISE"
Charlie Ruggles—Phil Harris and 10 Maddening Girls
Added—"Krakatoa"
Starting Friday
"WHAT PRICE INNOCENCE"
She Didn't Know—Until It Was Too Late—That There Were Two Kinds of Love!
WILLARD MACK—JEAN PARKER
MINNA GOMBELL

PERCUSSIONIST McWILLIAMS
Aided and Abetted by
BATON WIELDER O'BRIEN
AND THIRTEEN OTHERS WILL MAKE YOU
DANCE TONITE
In Air-Cooled Spanish Garden Ballroom
GLEN ECHO
More Than 50 Other Amusements and
SWIMMING

MARSHALL HALL PARK

The National amusement park on the Potomac. Picnic Groves. Amusements. Fare Schedule—Daily 50¢ Round Trip
Lv. Wash. 9:30 A.M., 1:30, 5:30, 8:30 P.M.
Lv. Mar. H. Pk. 12 M., 3:45, 6:45, 10:25 P.M.
MT. VERNON 60c Fare, plus 20c admission to Mt. Vernon
Delightful hour's run down Potomac
Schedule—Daily (except Sun.)
Lv. Washington 9:30 A.M., 1:30 P.M.
Lv. Mount Vernon 12:20 and 4:05 P.M.
Inexpensive lunch may be had on boat.
Moonlight nightly 8:30 P.M. Boat stops at Mar. H. Pk.

WILSON LINE
7TH ST. WHARVES NA. 2440

The Collier Inn
COLUMBIA RD. at 18th ST.
Opposite Ambassador Theatre
Air Conditioned and Cooled
Wednesday Special
Breaded Veal Cutlet (Hawaiian); Imperial Crab, Prime Ribs of Beef 50c
Other Dinners, 55c, 65c, 75c.

RESORTS
New Jersey
DIRECTLY ON THE OCEAN
THE ESSEX & SUSSEX
SPRING LAKE BEACH, N.J. — LOWER RATES
Atlantic City, N. J.
MORTIMER
Virginia Ave. & Boardwalk
Rooms with Meals
As low as $15.00 Weekly
Free Bathing C. V. Mortimer

CHILD WORK DISPUTE SNAGS CONFERENCE ON TEXTILE CODE

Continued from Page 1.

manufacturers said, would prevent them from meeting the competition of other fabric makers.

Elimination of child labor in the cotton spinning and other industries, as well, was indicated by the course of the testimony and questioning. George A. Sloan, president of the Cotton Textile Institute, told the Industrial Recovery Board that the minimum wage provisions of the cotton code very probably would mean elimination of child labor because it would not be economical.

Brig. Gen. Hugh S. Johnson, retired, industrial recovery administrator, asked why, then, shouldn't child labor be specifically prohibited in the code.

Barring of child labor has been urged by the labor advisory committee, members of which sat on the platform through the hearings yesterday, as did the industrial and consumers' advisory committees.

The hearing was conducted by W. L. Allen, an engineer, of New York, a deputy administrator. Representatives of labor, cotton and other industries as well as plain citizens, crowded the large hearing room in the Commerce Department Building throughout the day listening closely to the proceedings. What is done about the cotton code, first to be considered, is expected to serve as a precedent in the formulation of codes for other industries.

40-Hour Week Opposed.

William Green, president of the American Federation of Labor, who is to appear before the administration today, made known labor's opposition to a 40-hour work week. The maximum should be 32 hours, Mr. Green said. He said that the minimum wage should be $14.40 instead of $10.

Sidney Hillman, head of the Amalgamated Clothing Workers, and other representatives of the American Federation of Labor and the United Textile Workers Union, are also to testify before the administration today.

Senator James F. Byrnes (Democrat), of South Carolina, urged a limitation on the so-called "stretch-out" system. By "stretch-out" is meant the practice, often resorted to by manufacturers, of increasing the number of machines one worker has to tend.

Special Committee Named.

Senator Byrnes said: "During this emergency when the object is to put men back on jobs there should be no opportunity for some manufacturers to defeat that object by stretching the machine load of employes in order to put men out of jobs."

Gen. Johnson named a special committee of three to study the "stretch-out" question. The committee was headed by Robert W. Bruere, chairman; George L. Berry, representing labor, and George Harris, of Charlotte, N. C., representing industry.

Another question which was raised in dispute between the manufacturers revolved about the maximum use of machinery in a week. The code presented on behalf of the majority of the industry by Mr. Sloan limits to 80 hours a week the maximum time a machine may be used.

Need for Restriction.

Mr. Sloan said that the code would mean employment of an additional 100,000 workers, bringing the total at work in the industry to 525,000. He urged the need for restriction on the use of machinery arose from the fact that there were more than enough looms and spindles to supply demand. If they were operating on three shifts a day the demand could be met by half of those available, Mr. Sloan said. The situation tended to overproduction and exerted a continuous pressure to cut prices without regard to costs of production with consequent elimination of profit, reduction of wages and lengthening of hours, he said.

The question of tariff protection also was brought into hearing when Mr. Sloan said recovery of the industry could not be expected if it were confronted with importation of cheap goods.

Robert Amory, of Boston, said that the code had the approval of more than two-thirds of the spindle operators. Those who had not approved it were actuated by various motives, he said. Some did not understand the law, some were opposed to the North-South wage difference and some opposed the 80-hour machine use limit, he said. Mr. Sloan had said that the 144-hour limit would ruin the smaller mills.

25 Cents per Tire Cited.

C. A. Stillman, vice president of the Goodyear Tire & Rubber Co., who represented his own concern and the Firestone Tire & Rubber Co., the B. F. Goodrich and U. S. Rubber Companies, opposed restriction on the use of machinery.

But F. A. Siberling, speaking for himself and 20 other smaller tire manufacturers, urged that the machine use limit be applied to the mills operated by the "big four" among the tire makers if it were applied to the cotton industry as a whole. He explained that the "big four" made their own fabric, but he and others would have to buy from the restricted mills.

That would make a difference of 25 cents per tire, he complained. It was estimated it costs 6 cents an hour more to operate a mill on an 80-hour week basis than on a 144-hour basis.

"Would such a distinction tend to promote monopoly," asked Gen. Johnson.

"No Question About It."

"There is no question about that. It would," Mr. Siberling replied.

E. J. McMillan, of Knoxville, Tenn., president of the Knit Wear Manufacturers Association, wanted his branch of the cotton industry excluded, pointing out that many knit wear manufacturers used other than cotton, and wished to present a special code of their own. He urged that the proposed effective date of the cotton code, July 17, was too soon and said all codes should be held up pending completion of the rules for all related and affected industries.

Sylvan Gotshall, of Roseman, Weil, Gotshal & Menges, representing the National Upholstery & Drapery Textile Association, comprising 200 mills, urged that business be permitted to draft its own code.

Following close of the hearing for the day, Gen. Johnson issued a statement denying that there had been or was any friction between the officials charged with the recovery administration.

Public Works Fund Aids To Fix Wage Rates Today

(Associated Press.)

President Roosevelt's Cabinet board, in charge of the $3,300,000,000 public works fund, has set today for a discussion of the hours of work and dollars in pay for the men to be employed on the great construction projects.

It was made known yesterday that the board would have before it a suggestion by Hugh Johnson, administrator of the national recovery act, for a 32-hour week and a 45 cents an hour rate.

Up for decision, also, will be whether workers should be taken from the reforestation camps to help with the construction.

A NEW MODEL GENERAL ELECTRIC
new features! new price!

• Full Family Size—7 cu. ft. storage capacity—over 12 sq. ft. of shelf space!

• New Stainless Steel Freezing Chamber. Cannot chip or rust.... New Monitor Top with smooth walls!... New gleaming white All-Steel Cabinet, porcelain interior, baked Glyptal enamel exterior... New Adjustable Sliding Shelves... New Semi-Automatic Temperature Control for fast or slow freezing... New G-E Defroster providing uninterrupted refrigeration..., New Automatic Interior Lighting... New Foot Pedal Door Opener ...4-Year Guarantee on the sealed-in-steel mechanism.

•

HERE'S the greatest refrigerator value of the year. A General Electric Monitor Top with more storage space and more features than ever offered at anywhere near the price! Freezes more ice faster—uses less current—and carries a 4-Year Guarantee on the sealed-in-steel mechanism. Come in *today* and see it! Take advantage of the Special Introductory Price we are offering. Right now is the time when you need a dependable refrigerator most—when you will enjoy its convenience more and when it will save more dollars in your household expenses.

Prices of all commodities are going up—don't wait until you have to pay more for your refrigerator.

Right now—you can save in the first 30 days more than the down payment on a G-E refrigerator!

SPECIAL INTRODUCTORY PRICE
$199.
F. O. B. FACTORY

The prices of General Electric refrigerators are now at rock bottom! Never before in our history have we given our customers the low prices prevailing today—or dollar values as great. Today—right now—is the time to buy!

We know these prices can not long continue. New-material price increases appear daily. The price of the G. E. ALL-STEEL Refrigerator must go up—we don't know how much—or when—but it will go up!

We advise any one to buy today—or take full advantage of the greatest dollar value ever offered.

We can supply ANY request for ANY refrigeration need—domestic or commercial. Air conditioning ... from single rooms to complete buildings.

National Electrical Supply Co.
E. C. GRAHAM, *President*
1328-30 New York Ave. N.W. Phone NAtional 6800
"A Washington-Owned Firm Working for the Best Interests of Washington"
OR AT ANY OF THESE AUTHORIZED DEALERS:

DISTRICT OF COLUMBIA
MYERS & FLOURNOY
910 H Street N.E.
POTOMAC ELECTRIC AFFLIANCE COMPANY
10th and E Streets N.W.
C. SCHNEIDER'S SONS
1220 G Street N.W.
W. B. WINSTON
2922 14th Street N.W.
WOODWARD & LOTHROP
11th and F Streets N.W.
RADIO SALES & SERVICE
1404 Monroe St. N.W.

MARYLAND
JAMES M. BOWLING & COMPANY
Hyattsville, Maryland
BROSIUS BROS. & GOEMLEY
Rockville, Maryland
COLLINS SERVICE STATION
Forestville, Maryland
DeWILTON H. DONALDSON
Laurel, Maryland
DUDROW'S DRUG STORE
Hyattsville, Maryland
EASTERN SHORE PUBLIC SERVICE COMPANY
Leonardtown, Maryland
HOUSE & HERRMANN
Silver Spring, Maryland
INDIAN HEAD ELECTRIC COMPANY
Indian Head, Maryland
GEORGE J. KLEIN
Chesapeake Beach, Maryland
MITCHELL MOTOR COMPANY
La Plata, Maryland

VIRGINIA
FRANK P. JENKINS
Culpeper, Virginia
JOHN S. MILLER & COMPANY
Winchester, Virginia
PAGE POWER COMPANY
Luray, Virginia
GEORGE B. THOMAS
Berryville, Virginia
VIRGINIA PUBLIC SERVICE COMPANY
Harrisonburg, Virginia
VIRGINIA PUBLIC SERVICE COMPANY
Leesburg, Virginia
VIRGINIA PUBLIC SERVICE COMPANY
Woodstock, Virginia
WARNER & GRAY
903 King Street
Alexandria, Virginia
WARNER & GRAY
Mt. Wilson Boulevard
Clarendon, Virginia
WARREN FURNITURE COMPANY
Front Royal, Virginia

WEST VIRGINIA
P. O. DUNAWAY
Charles Town, West Virginia

The Washington Post.

NATS' 8-GAME STREAK SNAPPED, 7-6; YANKEES WIN

This MORNING with SHIRLEY L. POVICH

Cleveland, Ohio, June 27.

AL THOMAS is scouring Cleveland for a good-luck charm. The Nats have lost 3 of their last 18 games and Thomas was the starting pitcher in all 3 defeats. In two of them, the winning run was walked over the plate.

Heinie Manush is a convert to the law of averages belief. After hitting safely in 26 straight games he has gone hitless in 3 of the 4 games the Nats have played here. Heinie's average has shrunk like a snowball in Key West.

Sam Rice has broken into the line-up in the late innings of the Nats' last five games as a replacement for Goose Goslin. "Rice for Goslin" through the amplifiers is just another way of announcing that the last of the eighth inning is getting under way.

The Goose dragged his lame leg for two bases in the seventh inning after hitting a legitimate home run to deep center field.

Eddie Morgan is in for a long rest on the Cleveland bench if Harley Boss is no flash in the pan. The ex-Chattanooga first baseman today hit two singles and a triple, drove in two runs, figured in two others and scored three himself, including the winning run in the ninth.

Al Thomas had a no-hit game for three innings, and in the fourth it began to look like a no-out game with the Indians climbing aboard his offerings for three hits and two runs.

The Cleveland club is host to 7,000 school children every day during the summer, and if the volume of their boos for the visiting players is any indication of their sportsmanship, the younger generation in Cleveland is setting a new low.

Cleveland holds one league record. It is the only park in the circuit where the customers give up the balls that land in the stands.

Continued on Page 16, Column 4.

Yankee Aces Wimbledon Winners

Mrs. Moody, Vines Attract Bulk of Attention.

Seven Other American Players Still in Running.

WIMBLEDON, England, June 27 (A.P.).—The American champions of Wimbledon, Mrs. Helen Wills Moody and Ellsworth Vines, jr., today proved their right to the title as they led the way through the second round of the famous championships, Mrs. Moody with a love set victory.

Keeping pace with their more famous compatriots were Lester Stoefen, Cliff Sutter, Keith Gledhill, Helen Jacobs, the American champion, and Mrs. Dorothy Andrus Burke, but it was Vines and Mrs. Moody on whom attention centered.

Queen Helen was making her first appearance in defense of her title, having drawn a first round bye, and she gave the galleries something to talk about as she stroked her way to a 6—0, 6—0 victory over the experienced British player, Mrs. J. R. Macready.

Mrs. Moody Impresses In Match.

It was one of her best exhibitions on the famous London courts and strengthened the odds that she would add her sixth title to tie the all-time record of Mlle. Suzanne Lenglen, her predecessor as the leading woman player of the world.

Vines, lasing along, was impressive, nevertheless, in walloping A. T. England, British player, 6—1, 4—6, 7—5, 6—1, showing the ability all true champions have, to win even when they are having a bad day.

Sutter and Stoefen met difficult opponents in Christian Boussus, third ranking player of France, and R. Nunoi, champion, of Japan, respectively, and came through with hard won victories.

Sutter was in especially good form as he outspeeded and outthought the

Continued on Page 17, Column 7.

U. S. Golfers Relinquish Ryder Cup

British Are Winners in Battle by One-Match Margin.

Shute Misses on Putt From Eight Feet to End Competition.

By Frank H. King
(Associated Press Staff Writer).

SOUTHPORT, England, June 27 (A.P.).—America's blue ribbon golf professionals, fighting from behind to the very last putt on the home green, today bowed in defeat to Great Britain and lost the Ryder Cup, emblematic of internation supremacy, 6 matches to 5, with one foursome halved.

Two days of the fiercest competition in the annals of the team play ended on the rolling sand dune green in front of the Southport Club with nearly 20,000 spectators, among them the Prince of Wales, trying to see the exciting finish in which Syd Easterbrook defeated Densmore Shute, enabling Great Britain to keep the trophy in the land of its origin.

Shute Misses Decisive Putts.

Shute, coming from behind on the last nine to first square the match and then take the lead, missed a 6-yard putt, then one from 8 feet away to surrender the hole, the match and the series.

The burden of defeat, however, did not rest alone on the slender youngster, who fought gallantly all day in one of the tightest matches of the series, where he came from behind five times and staved off British victory to the very last putt. With him in losing matches were Olin Dutra, who went completely off his game for a time to lose to Abe Mitchell, 9 and 8; Paul Runyan, who bowed to Percy Alliss, 2 and 1, and Leo Diegel, who was defeated by Arthur Havers, 4 and 3.

Capt. Walter Hagen, all square with A. J. Lacey at the end of 27 holes, made a Garrison finish to nose out victory, 2 and 1; Gene Sarazen, who will defend his British open crown next week, defeated Alf Padgham, 6 and 4; Craig Wood, big blond from New Jersey, won from W. H. Davies, 4 and 3, and Horton Smith took a big lead, then held grimly to enough of it to defeat Charles Whitcombe, Ryder Cup captain in 1931, 2 and 1.

U. S. Breaks Even in Singles.

The United States thus gained an even break in singles, but it was not enough, as they lost two of the foursomes yesterday while winning one and halving the other and went into the second and final day of play trailing by a full point, 1½ to 2½.

The American Goliaths, only a few days off the boat and playing on hard greens, which were a big contrast to the more lush putting surfaces with which they are familiar, need make no apologies for their loss of the cup, for they made a brave fight against adversaries who were right at home on the course and who proved just a bit steadier in the pinches.

They also were battling against tradition, as the home team always has won since the series was inaugurated informally in 1926 with the British

Continued on Page 17, Column 6.

Italian Man Mountain Awaits Test

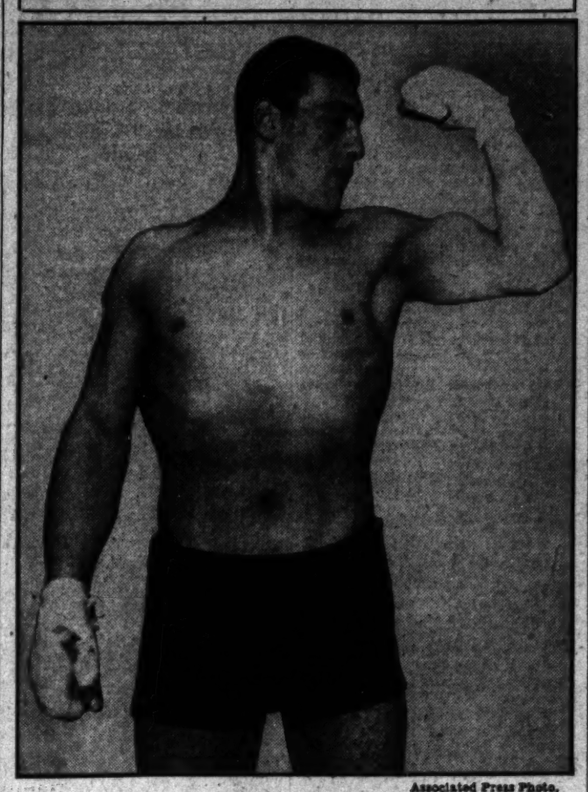

Associated Press Photo.

PRIMO CARNERA,
challenger for the world's heavyweight championship now held by Jack Sharkey, who meets the Boston titleholder tomorrow night at New York. Primo is pictured above in the pink of condition for his big chance.

McAfee Punches Heckler in Jaw; Indians Protest

Special to The Washington Post.

Cleveland, Ohio, June 27.—A battle between Bill McAfee and a colored fan, under the grandstand immediately following the Indians-Nats game today resulted in a one-punch victory for the Washington pitcher. Tonight the Cleveland club reported the incident to President Will Harridge, of the American League.

The fan, known only as "Baltimore" to Washington players, has long been recognized as a persistent heckler of visiting clubs, taking up a position near the bull pen. Today, he was "riding" McAfee while the latter was warming up.

As the players filed to the dugout after the game the fan continued to heap abuse on McAfee, according to the Washington pitcher. He entered the dressing room and made his way to the runway under the stands where he met up with "Baltimore." McAfee struck the Negro in the jaw. Police promptly escorted the fan from the park.

With the matter now in the hands of President Harridge, the decision hinges on whether McAfee can be penalized for striking a spectator in accordance with the league rules or whether the fact that the game was over and the attack occurred in the runway would be construed as a mitigating circumstance. Harridge is expected to take action promptly on the Cleveland club's charges.

Sharkey 6-5 Favorite as Bout Nears

Champ and Carnera Complete Work for Bout Tomorrow.

By Edward J. Neil.

NEW YORK, June 27 (A.P.).—Two months of the monotonous grind of training ended today for Champion Jack Sharkey and his heavyweight title challenger, Primo Carnera, leaving only the longest stretch of all—the nerve-tearing wait for the starting bell in the big Madison Square bowl on Long Island Thursday night.

Sharkey, getting along in years fistically, feeling more and more the rigors of conditioning that grow increasingly exacting for him with each campaign, closed out the last drill in his camp at Orangeburg with the same gusto that sweeps a football team the day it burns the tackling dummy before the final game.

He sharpened his eyes for the last time with four rounds at the small bag, shadow boxed three more, then grabbed his robe and towel and raced gleefully for his dressing room.

In Great Shape, Says Sharkey.

"I'm in great shape," he called to the handful of spectators at his final workout. "Be sure and tell Carnera that he'd better be the same."

Sharkey plans to come leisurely to

Continued on Page 16, Column 4.

4 Walks in 9th Inning Force Over Deciding Run To Climax Tribe's Rallies

New York Gains Full Game by Defeating Tigers, 9-8.

Chapman, Combs and Lazzeri Hit Homers for Yankees.

McAfee and Russell Go Wild After Rout of Al Thomas.

3-Run Lead Wasted; Cronin Hits Triple and Double.

By Shirley L. Povich
(Sports Editor of The Post).

MUNICIPAL STADIUM, Cleveland, Ohio, June 27. The Nats' eight-game winning streak went sour this afternoon in the ninth inning when the Washington pitchers found themselves in a fine pickle.

The Indians adopted a policy of watchful waiting in the ninth and they watched and waited with such careful attention to such details as balls and strikes that their patience was finally rewarded with four walks, a run forced in, and the ball game, 7 to 6.

It seems that Washington was in possession of a fairly comfortable 6-5 lead going into the ninth, although the Indians had gone on the warpath to the extent of two runs in the eighth to put themselves back in the ball game. And then the Washington pitching exploded with a bang heard from here to there and back again, after which the Nats' winning streak was no more.

McAfee, Russell Chief Culprits.

Bill McAfee and Jack Russell, the bell cows of the Nats' relief corps, were the chief culprits in the ninth inning debacle that permitted the winning Yanks to slash a full game off the Nats' lead which is now reduced to one game.

The upshot of the matter was that with the bases full and two out, Russell couldn't locate the plate against Willie Kamm and walked him on five pitches to seal the sad fate of the Nats just when it seemed that he was going to pull out of the yawning abyss of defeat.

McAfee had relieved Al Thomas in the eighth and escaped with two runs scored, but when he walked Pinch-Hitter Porter to start the ninth and then pitched two straight balls to Galatzer, Manager Cronin suspected that he was doing the Nats no good and drafted Russell from the bull pen. Russell completed the job of walking Galatzer to put the winning run on base.

Then ensued a battle of managerial wits between the youthful Cronin and his former boss, Walter Johnson, now the Tribal chieftain.

Boss, Ex-Nat, Singles Home Run.

Under Johnson's orders, Cissell sacrificed, putting runners on second and third. And then Harley Boss, the former property of the Nats at Chattanooga, rose up to plague them with his third hit of the day, a single that dropped at Manush's shoe tops, scoring Pytlak, who was running for Porter, with the tying run, and putting Galatzer on third.

Thereupon Cronin ordered Averill walked to fill the bases and then called his outfielders closer, inasmuch

Continued on Page 17, Column 3.

BRAVES BEAT CARDS, 1-0, ON 3 HITS

Error by Durocher Paves Way for Only Run of Game.

BOSTON, June 27 (A.P.).—Although held to three hits by Bill Walker, the Boston Braves today managed to nose out the St. Louis Cardinals, 1-0, in the series opener.

Leo Mangum, used as a relief pitcher most of the season, went the entire distance for the Tribe. He was knicked for six safeties, four of them of the scratch variety.

The Braves pushed over their big run in the fifth inning. With one out, Hal Lee grounded to Leo Durocher and gained first when the Cards' shortstop booted the hard-hit ball.

St. Louis.	AB	H	O	A	Boston.	AB	H	O	A
Orsatti,cf.	4	1	4	0	Urbanski,ss	4	0	3	4
Frisch,2b.	4	0	1	3	Jordan,1b.	3	0	12	0
Martin,3b.	4	0	0	0	Berger,cf.	3	1	4	0
Medwick,lf	4	0	2	0	Moore,rf	3	1	1	0
Collins,1b.	4	0	7	0	Whitney,2b	3	1	2	0
Watkins,rf	3	1	4	0	Lee,lf	3	0	3	0
Wilson,c.	3	3	5	0	Spohrer,c.	3	1	7	1
Du'cher,ss	2	0	2	1	Cyrall'n,3b	3	0	1	4
Walker,p.	2	0	0	1	Mangum,p.	3	0	0	2
*Hornsby.	1	0	0	0					
Johnson,p.	0	0	0	0	Totals.	28	3	27	11
Totals.	31	6	24	7					

*Batted for Walker in the eighth.

St. Louis	0	0	0	0	0	0	0	0	0—0
Boston	0	0	0	0	1	0	0	0	x—1

Run — Lee. Error — Durocher. Run batted in—Gyselman. Two-base hit—Berger. Sacrifice—Durocher. Double play—Mangum to Jordan. Left on bases—St. Louis, 8; Boston, 3. Struck out—By Walker, 3; by Johnson, 2; by Mangum, 1. Hits—Off Walker, in 7 innings; off Johnson, 0 in 1 inning. Losing pitcher—Walker. Umpires—Magerkurth and McGrew. Time of game—1 hour 26 minutes.

Major League Statistics

AMERICAN LEAGUE.

STANDING OF THE CLUBS.

	W.	L.	Pct.	G.B.
WASHINGTON	42	24	.636	
New York	41	25	.621	1
Philadelphia	33	30	.524	7½
Cleveland	34	34	.500	9
Chicago	33	34	.493	9½
Detroit	32	35	.478	10½
Boston	27	41	.397	16
St. Louis	25	44	.362	18½

YESTERDAY'S RESULTS.

Cleveland, 7; Washington, 6.
New York, 9; Detroit, 8.
Chicago, 8; Philadelphia, 3.
Boston, 5; St. Louis, 4.

TODAY'S GAMES.

Washington at Cleveland.
New York at Detroit.
Philadelphia at Chicago.
Boston at St. Louis.

NATIONAL LEAGUE.

STANDING OF THE CLUBS.

	W.	L.	Pct.	G.B.
New York	39	22	.639	
St. Louis	37	27	.578	3½
Pittsburgh	35	30	.538	6
Chicago	33	34	.493	9
Boston	31	35	.470	10½
Brooklyn	29	33	.468	10½
Cincinnati	29	38	.433	13
Philadelphia	26	40	.394	15½

YESTERDAY'S RESULTS.

Boston, 1; St. Louis, 0.
Brooklyn, 11; Cincinnati, 2.
Chicago-Philadelphia (rain).
Pittsburgh-New York (rain).

TODAY'S GAMES.

Pittsburgh at New York.
St. Louis at Boston (2).
Cincinnati at Brooklyn (2).
Chicago at Philadelphia (2).

17TH BY FOXX FAILS TO WIN FOR A'S

White Sox Cash in on Passes by Cain to Score, 8 to 3.

CHICAGO, June 27 (A.P.).—Converting four passes issued by Merritt Cain into runs in the second inning, the White Sox went on to an 8-to-3 victory over the Philadelphia Athletics today to even the series at 2-all.

Walter Miller and the veteran Red Faber hurled for the Sox and although giving up 11 hits, the same number the Chicagoans got off a quartet of Philadelphia pitchers, were more effective in pinches.

Foxx Hits 17th to Tie Gehrig for Lead.

One of the hits off Miller was a home run by Foxx with none on in the fourth inning. It was the Philadelphia first baseman's seventeenth circuit clout of the season and tied him with Lou Gehrig for the major league leadership in that department.

Al Simmons led the Sox attack against his old mates with a double and two singles.

Philla.	AB	H	O	A	Chicago.	AB	H	O	A
McNair,2b.	4	1	2	0	Rhyne,2b.	4	2	3	2
Cramer,cf.	4	1	5	0	Haas,rf.	4	1	2	0
Johnson,lf	5	1	3	0	Swanson,rf	1	0	1	0
Coleman,rf	4	2	1	0	Simmons,lf	5	3	1	1
Foxx,1b.	5	2	10	1	Appling,ss.	5	2	2	4
Madjeski,c	2	1	2	0	Dykes,3b.	4	1	1	3
Higgins,3b	3	1	0	0	Sullivan,1b	3	0	7	1
Will'ms,ss.	4	0	1	5	Grube,c.	2	0	5	0
Cain,p.	1	0	0	1	Miller,p.	2	2	0	1
Coombs,e.	1	0	1	0	Faber,p.	0	0	0	0
Oliver,p.	1	0	0	2					
*Bishop.	0	0	0	0	Totals.	31	11	27	10
Peterson,p	0	0	0	1					
Totals.	34	11	24	13					

*Batted for Oliver in eighth.

Philadelphia	0	0	0	1	2	0	0	0	0—3
Chicago	0	5	0	1	1	0	1	x	x—8

Runs—McNair, Cramer, Foxx, Rhyne, Haas, Swanson, Simmons, Dykes, Sullivan, Grube, Miller. Error—Sullivan. Runs batted in—Coleman (2), Foxx, Rhyne (2), Haas, Swanson (2), Simmons (3), Appling. Two-base hits—Madjeski, Swanson, Simmons, Appling. Three-base hits—Rhyne, Appling. Home run—Foxx. Sacrifices—Miller, Faber. Double plays—Foxx (unassisted), Appling to Rhyne to Sullivan, Sullivan to Appling to Sullivan, Appling to Sullivan. Left on bases—Philadelphia, 11; Chicago, 10. First base on balls—Off Cain, 5; off Coombs, 3; off Oliver, 1; off Miller, 3; off Faber, 2. Struck out—By Cain, 1; by Miller, 2; by Faber, 2. Hits—Off Cain in 1 2-3 innings; off Coombs, 7 in 3 innings; off Oliver, 2 in 2 1-3 innings; off Peterson, 1 in 1 inning; off Miller, 9 in 6 innings (none out in seventh); off Faber, 2 in 3 innings. Winning pitcher—Miller. Losing pitcher—Cain. Umpires—Dinneen and Rolls. Time of game—Two hours 13 minutes.

Tramp, Tramp, Tramp

WASHINGTON.	AB	R	H	O	A	E
Myer, 2b.	5	0	1	3	2	0
Manush, lf.	5	0	0	2	0	0
Goslin, rf.	4	1	1	4	0	0
Rice, rf.	1	0	0	1	0	0
Cronin, ss.	5	0	2	3	2	0
Schulte, cf.	4	1	2	3	0	0
Kuhel, 1b.	3	2	1	5	0	0
Bluege, 3b.	3	1	2	1	2	0
Sewell, c.	4	1	1	4	0	0
Thomas, p.	4	0	0	0	0	0
McAfee, p.	0	0	0	0	0	0
Russell, p.	0	0	0	0	1	0
Totals	38	6	10*	26	7	0

*Two out when winning run scored.

CLEVELAND.	AB	R	H	O	A	E
Galatzer, rf.	4	1	1	1	0	0
Cissell, 2b.	4	2	2	2	4	2
Boss, 1b.	5	3	3	9	2	0
Averill, cf.	3	0	0	6	0	0
Vosmik, lf.	5	0	2	2	0	0
Kamm, 3b.	4	0	1	0	0	0
Myatt, c.	3	0	1	3	2	0
Knickerbocker, ss.	4	0	0	3	1	1
Harder, p.	2	0	0	1	1	0
†Burnett	1	0	0	0	0	0
Connally, p.	0	0	0	0	1	0
‡Porter	0	0	0	0	0	0
§Pytlak	0	1	0	0	0	0
Totals	35	7	10	27	11	3

†Batted for Harder in seventh.
‡Batted for Connally in ninth.
§Ran for Porter in ninth.

WASHINGTON	030	001	110—6
Cleveland	000	210	022—7

Runs batted in—Myer, Cronin, Bluege, Sewell, Thomas, Galatzer, Boss (2), Averill, Myatt, Kamm. Two-base hits—Sewell, Schulte, Goslin, Cronin. Three base hits—Boss, Cissell, Cronin. Home run—Galatzer. Sacrifices—Bluege, Cissell. Left on bases—Washington, 8; Cleveland, 9. First base on balls—Off Harder, 2; off Thomas, 2; off McAfee, 2; off Russell, 2. Struck out—By Harder, 3; by Thomas, 2. Hits—Off Harder, 8 in 7 innings; off Connally, 2 in 2 innings; off Thomas, 7 in 7 innings (none out in eighth); off McAfee, 2 in 1 inning (none out in ninth); off Russell, 1 in 2-3 inning. Winning pitcher—Connally. Losing pitcher—McAfee. Umpires—Moriarty and Geisel. Time of game—Two hours 2 minutes.

STRAND THEATRE
Ninth and D Sts. NW.
Sharkey-Carnera
World's Championship Fight Returns
THURSDAY NIGHT
By Direct Western Union Wire.
Admission All Seats 20 Cents
Hear the returns blow by blow just as they are dealt.
Baseball games daily on The Electric Magnetic Scoreboard play by play. Pictures and ball game shown simultaneously.
WASH. vs. CLEVELAND TODAY.
Game Called 3 p. m.
Washington vs. Detroit,
Thursday, Friday, Saturday, Sunday.
Smoke If You Like.
No raise in prices on double-headers.

WASHINGTON'S FINEST MEN'S WEAR STORE

Arrived in Time for the 4th . . hundreds of

SHE'LL like you either way. She'll like you better if you have *both* . . . a light Palm Beach for daytime wear . . . a dark Palm Beach for moonlight. Just the smartest washable suits for Summer $12.50

Palm Beach

★ BOOKS CLOSED

Your charge account is invited . . . you may pay in 30 days, or use our Extended Payment Plan—with 4 months to pay, no down payment and no interest charges.

RALEIGH HABERDASHER
1310 F Street

Grosner CLEARANCE

For Instance:

$19.75

For Regular $29.75

Kuppenheimer and Grosner

SUITS

The big point about this sale is that we are not offering you a special lot, or broken range . . . BUT EVERY REDUCED PRICE OFFERS A COMPLETE ASSORTMENT (our entire stock is included). When we say $2975 suits for $19.75, we mean we sold them for $29.75 until the day we started the sale.

GROSNER
of 1325 F Street

Extraordinary Sale
HOT-WEATHER CLOTHES all
SCHLOSS BROS. & CO. Make

PURE IRISH LINENS—triple shrunk—finely tailored $9.85
SWANEE SUITINGS—Durable, Washable, Good-Looking $8.95
TROPICALS—"Tropical Twists"—Palmetto Weaves, Sale price, $12.45
Made to sell for $20.00
TROPICALS—Special Weaves, very handsome, $13.85
KILLARNEY—Homespuns—for Sports and Business wear. $17.85
Light weight. Virgin wool. Air Cool.
FETHERLITE—Heat shedding Tropical in two and three ply weave; very exclusive in beautiful grey and tan checks and stripes, $17.65
SPORT COATS—the latest—$11.85 Sport Trousers "Extra Special" $3.95

FURNISHINGS at Sacrifice Reductions

$3.50 All-Wool SWIM SUITS $2.35 — Free Pass for Glen Echo Pool with Every Suit
New Sennit Straw HATS $1.65 — Bought to Sell at $2.50
Reyem SHIRTS $1.00 — Plain Color—Neat Stripes
New Washable BEACH ROBES $1.95 — Bought to Sell at $3
New Genuine Panama Hats $3.45 — Bought to Sell at $5
SHORTS or Undershirts 29c — 3 for 85c

Wash Neckties, 35c 50c Socks, 33c Pajamas, $1.00 $3.50 Sweaters, $1.95

Why Not Look—It Costs You Nothing

1331 F Street MEYERS MENS SHOP 1331 F Street

WATCH HIM CAPTURES FEATURE RACE AT ARLINGTON PARK

Hertz Racer Scores by a Neck

Snapback Is Second, With Big Beau, Favorite, Third.

Herowin, 8-1, Scores Handily at Aqueduct Track.

ARLINGTON PARK, Ill., June 27 (A.P.).—Watch Him, racing in the colors of Mrs. John D. Hertz, of Chicago, galloped to victory today in the Barrington Purse, Arlington Park's feature, at one mile in the fast time of 1:36.

Jockey Earl Steffen rode the 4-year-old, son of Friar Wind—Watch Me, to score by a neck over the Brookmeade Stable's Snapback. Big Beau, the favorite, finished third.

Morsel set the early pace, but after going six furlongs faded out of the picture. Watch Him, in fifth position rounding into the stretch, gained on the leaders and got up to grab the prize by a narrow margin. Watch Him paid $6.88 in the $2 straight mutuels.

Herowin, 8-1, Wins Feature At Aqueduct.

Aqueduct Race Track, New York, June 27 (A.P.).—Herowin, an 8-to-1 shot, gave the B. B. Stable two winners in a row here this afternoon when he scampered home an easy winner of the Colonial Purse, 5-furlong dash for 2-year-olds, which topped the program. Trailing the victor by a good three lengths was the C. V. Whitney "circus pony," Rhadamanthus, a colt which no clocker would have trouble identifying, the spotted youngster having a liberal supply of white patches on his left side. The Dorwood Stable's Miss Merriment was beaten a half length for the place after going into the air at the break.

Herowin ran a classy race. He broke well, but dropped back almost immediately. Miss Merriment, despite her poor beginning, overtook Physician in the stretch, but being rushed up so fast took something out of her. Herowin made up ground with leaps and bounds from the eighth pole and won going away. Rhadamanthus closed plenty of ground to beat tired horses for the place.

Ding Bin, Choice, Scores At Latonia.

Latonia, Ky., June 27 (A.P.).—Two-year-olds again held the spotlight here this afternoon as ten juveniles competed in the Glencove Purse, principal offering of a rather mediocre offering.

The F. L. B. Stable's Ding Bin, a consistent performer at Chicago, was installed a staunch favorite and rewarded his backers by leading home Dixiana Stud's Spartan Lad by a length. Gilbert Elston, from the establishment of Mose Goldblatt, was third.

Fast Heels, an outsider, cut out the early pace, closely followed by Gilbert Elston and Ding Bin. Turning into the stretch run of the 5½ furlong dash, Fast Heels still held the lead, but gave way when challenged by Ding Bin. Spartan Lad came from far back to capture the place from the fast-tiring Gilbert Elston.

Ding Bin covered the 5½ furlongs in 1:07 3-5 and rewarded his backers at $6.78 for each $2 investment.

60-Day Entry Papers For Mexican Ringmen

El Paso, Tex., June 27 (A.P.).—"Baby Face" Casanova and Kid Azteca, Mexican bantam and welterweight boxing champions, respectively, formally were admitted to the United States here late today under 60-day temporary entry permits granted by the Department of Labor at Washington.

Both fighters, stopped here a week ago for investigation in connection with suspected violation of alien contract labor regulations, are expected to leave at noon tomorrow, by airplane, for Los Angeles. Both have fights lined up in the California city.

ARLINGTON PARK RESULTS.

(Associated Press.)

FIRST—Five and one-half furlongs; purse, $800; claiming; 2-year-olds.
Don Manuel, 115 (Corbett) 13.98 7.98 3.44
Light Up, 118 (Coucci) 6.24 3.20
Busy Spain, 113 (Wright) 2.96
Fighting Bob, Welsh Lass, Brown Toney, In Par, Le Miserable, Divert, Bright Penny, Unkle Tom, Border King also ran. Time, 1:05 2-5.

SECOND—Six furlongs; purse, $800; maiden 3-year-olds.
Black Queen, 110 (Belshak) 28.50 13.06 8.44
Boilermaker, 115 (Westrope) 3.00 2.46
Lou Andre, 115 (Steffen) 2.78
Our Justice, French Knight, Dark Roma, Michigan Lad, Big Red, Houssain, Lotta Airs, Briar Blue, Storm Princess also ran. Time, 1:10 4-5.

THIRD—Five and one-half furlongs; purse, $800; allowances; 2-year-olds.
Some Pomp, 110 (Wright) 14.40 12.20 7.38
Early Light, 113 (Jones) 6.30 4.42
Baby Stare, 116 (Woolfe) 7.26
Witches Night, †Dabchick, Dust Girl, Distinct, Roman Queen, †Miss Mouse, Nona also ran. Time, 1:05 1-5.
†Greentree Stable entry.

FOURTH—Six furlongs; purse, $1,000; claiming; 3-year-olds and upward.
Gift of Roses, 109 (Westrope) 3.66 2.74 2.26
Tickory Tock, 103 (Coucci) 5.25 3.20
Mountain Elk, 114 (Tipton) 3.22
Syenite, Camp Douglas, Monel, Kibitzer also ran. Time, 1:10 1-5.

FIFTH—One mile (Hertz course); purse, $1,200; allowances; 4-year-olds and upward.
Watch Him, 107 (Steffen) 6.88 4.06 2.26
Snapback, 112 (Bellizzi) 5.42 2.42
Big Beau, 107 (Corbett) 2.22
Martis, Yonkel, Morsel also ran. Time, 1:36.

SIXTH—One (Chute); purse, $800; claiming; 3-year-olds; Hertz course.
Hernando, 114 (Humphries) 17.20 6.10 4.92
Ondett, 116 (Westrope) 5.66 4.84
Mighty Atom, 107 (Springer) 5.50
Arrowswift, Below Cost, Vote, Spartan Lady, Night Jasmine, Dusky Devil also ran. Time, 1:37.

SEVENTH—One mile (Chute, Hertz course); purse, $800; claiming; 4-year-olds and upward.
Beau Jolie, 110 (Coucci) 8.92 4.04 3.56
Renewed, 110 (Bolero) 8.14 4.76
Vox Pop, 108 (Tipton) 6.46
Sad Knight, Portcodine, Foxiana, Noelwood, Mocker also ran. Time, 1:37.

EIGHTH—Mile and an eighth; purse, $800; claiming; 3-year-olds.
Stinger, 109 (W. D. Wright) 12.06 4.70 3.26
Chat Eagle, 112 (M. Parke) 5.22 3.34
Pharahead, 109 (S. Coucci) 2.60
Resisting, Gramarye, Hopulikit, Ciceronese, First Regiment also ran. Time, 1:52 2-5.

LOANS
HORNING
South Washington, Va.
Diamonds—Watches—Jewelry
Unredeemed Pledges for Sale
Take A. Buses 11th St. and Pa. Ave.

AT THE POST

with Bill Bennings

DEAR AL: ARLINGTON PARK, JUNE 27.

Well friend, Mrs. Bennings' lovely boy is batting exactly .500 in the picking league. The meeting has been on for two days and Bill has eight winners to his credit. Five stepped down opening day and three today. The collection for this afternoon included: Gift of Roses, $3.66; Watch Him, $6.88, and Beau Jolie, $8.92. I can't promise to keep up that average, but, believe me pal, we're going to give them a battle. The horses will know they've been in a fight before we get rid of them. Went deep into the books tonight in an effort to dig up some paying propositions. I'm passing them along. BILL.

FIRST RACE—SIR TEN gets an inside post position and has as much chance of leaving the maiden ranks as anything in this race. **SINGING WOOD** should take care of the place award. The possible surprise is **LIBERTY OAK**, one that's better than rated.

SECOND RACE—Maidens also compete here and I'm going to **POMPESITAN**, a Pompey colt. The clockers report favorably on this one. **EARNINGS** and **WACOCHE** are slated to complete the money picture.

THIRD RACE—ROCK POINT was fairly sharp in Maryland and I'm giving him a chance to make good for me here at big odds. **SKY HAVEN**, scratched yesterday, with this race in mind, is the one to beat. **TIMOROUS** for the show end.

FOURTH RACE—HAPPY ANNE is a speedy filly and battles it out on occasions. I have reason to believe that she is being sent for a load of the main dough tomorrow. Ask no questions. **LERACK**, in present form, is dangerous. **SURETY**, one that was played heavily in some races, may wake up to take the show.

FIFTH RACE—DARTLE was a good youngster in Florida last winter and is reported in top form again. **NEW DEAL** is keen and ready to run a fast race. Must be beaten. **SUNADOR** for the rest.

SIXTH RACE—JUNGLE KING has established a high position among the season's 3-year-olds and gets the Benning's call in this mile. **MISGUIDE** is now on edge and will be ready to give the top one a battle. **ESSEFF** is the sleeper.

SEVENTH RACE—CRAP SHOOTER will draw Eddie Steffen as the rider today and I look for a different kind of race. **STRIDEAWAY** and **NORTHGALIS** seem most likely to cause trouble.

EIGHTH RACE—The fast finishers will have their fling in the final. I look for **ENGLEWOOD** and **BATTY** to fight it out in the order named. **BELGIAN LASS** to take care of the others.

KEYSER NETMEN BEATEN.

Martinsburg, W. Va., June 27—Led by "Doug" Thomas, former tennis star at Hampden-Sidney College and Washington and Lee University, the Martinsburg Tennis Club team defeated Keyser netmen, at Keyser, 8-1.

Thomas won his singles match, defeating Wayne Howell, 6-2, 6-0—the most decisive victory of the meet—and then paired with Marshall Homer to win one of the doubles clashes.

"Doug" Thomas, Martinsburg, defeated Wayne Howell, Keyser, 6—2, 6—0.
Ed Tonry, Martinsburg, defeated Joe Woodward, Keyser, 1—6, 6—1, 6—2.
"Lanny" Reynolds, Keyser, defeated Marshall Homer, Martinsburg, 9—7, 7—5.
"Buck" Homer, Martinsburg, defeated Dave Romig, Keyser, 7—5, 6—2.
Woods Byrer, Martinsburg, defeated Oshey Arnold, Keyser, 10—8, 6—2.
Nevin Kilmer, Martinsburg, defeated Don Winters, Keyser, 6—1, 6—2.
Thomas and M. Homer, Martinsburg, defeated Woodward and Howell, Keyser, 8—6, 8—6.
"Buck" Homer and Tonry, Martinsburg, defeated Romig and Reynolds, Keyser, 6—4, 7—5.

AQUEDUCT RESULTS.

(Associated Press.)

FIRST—Five furlongs; purse, $800; claiming; 2-year-olds.
†Appomattox, 104 (Gilbert) 16-5 6-5 3-5
Proclaim, 111 (Meade) 5-1 5-2
†Cohort Miss, 104 (Shaw) 3-5
Ladogan, King's Minstrel, Twidgets, Macadam, Tom Foolery, Bickering also ran. Time, 1:00 1-5.
†Trainer J. Fitzsimmons, jr., entry.

SECOND—About 2 miles; purse, $800; claiming; steeplechase; 4-year-olds and upward.
Huffy, 143 (Murdock) 9-2 2-1 1-1
Rollicking Princess, 145 (Sassa) 4-1 2-1
Zermatt, 146 (Ball) 5-2
Naylor, The Mole, Melita, Christmas, Mortemain, Boundless Deep, Glaneor, Rooney also ran. Time, 4:11.

THIRD—Six and one-half furlongs; purse, $600; conditions; maidens; 3-year-olds.
Ayston, 116 (Robertson) 9-2 2-1 1-1
The Potter, 116 (Garner) 5-2 6-5
Charters, 116 (Long) 1-1
Brown Wren, Hedric, Accent, Tuleyries Spot, Black Ballot, Xandra, Lady Diver, †St. Stephens, War General, †Miss Snow also ran. Time, 1:19 1-5.
†Maxwell Howard entry.

FOURTH—Five furlongs; purse, $800; conditions; the Colonial; 2-year-olds.
Herowin, 117 (Walls) 8-1 8-5 1-2
Rhadamanthus, 110 (Robertson) 6-5 2-5
Miss Merriment, 100 (Meade) 1-4
Physician, Bongo also ran. Time, 0:59 4-5.

FIFTH—One mile; purse, $600; claiming; 3-year-olds and upward.
Lacquer, 105 (Meade) 7-1 2-1 1-1
Dancing Boy, 115 (Hardy) 8-1 4-1
St. Hubert, 107 (Gilbert) 5-2
Peacock Alley, Wars End, Chiosdair, Makalu, Fleet Flag also ran. Time, 1:39 4-5.

SIXTH—One and one-sixteenth miles; purse, $600; claiming; 3-year-olds and upward.
Euclid, 109 (Cruz) 1-1 2-5 1-5
Center Lane, 105 (Meade) 6-5 2-5
The Crane, 114 (Malben) 4-5
Angry Lass, Millefiore, Drawing Board also ran. Time, 1:46.

HAMILTON RESULTS.

(Associated Press.)

FIRST—Five furlongs; purse, $700; 2-year-old maidens.
Sun Celtic, 113 (Paradise) 5.60 2.50 2.30
Poll Parrot, 112 (Burke) 2.60 2.45
Jere, 112 (Gooler) 3.60
Relativity, All Satin, Pass Spot, Socialite, Ashport, Sass, Broom Plait also ran. Time, 0:59 3-5.

SECOND—Six and a half furlongs; purse, $700; claiming 3 and 4 year olds; Canadian foaled.
Bethankful, 107 (Mattioli) 7.30 3.10 2.80
Prince Rupert, 102 (Dougherty) 3.15 2.90
Sugar Jar, 102 (Longo) 13.40
Fitzent, Babe Gaiety, Sweeping, Mestalup, Corsinax also ran. Time, 1:20 1-5.

THIRD—Six and a half furlongs; purse, $700; claiming; 3-year-olds and upward.
Sorcery, 108 (Pator) 11.25 4.00 2.90
Maefantic, 108 (Thomas) 3.10 2.80
Saint Louis, 108 (Seabo) 4.25
Authority, *Fair Charter, Memphis Lass, Princeton, Strongheart, Candy Pot, *Cagey, *Phosphorescence also ran. Time, 1:18 4-5.
*Field.

FOURTH—One and one-sixteenth miles; purse, $800; claiming; 4-year-olds and upward.
Impeach, 110 (Pruchnicki) 7.45 4.15 2.35
Dark Mission, 113 (Madeley) 9.50 3.20
Partisan, 117 (Mann) 2.30
Black Diamond, Happen, Pat Gaiety also ran. Time, 1:46 2-5.

FIFTH—One and one-sixteenth miles; purse, $1,000; 3-year-olds; the Whitby Purse.
Crofter, 120 (Munden) 5.90 3.60 3.10
Papalico, 108 (Pollard) 6.90 3.70
Syndic, 101 (Mozer) 3.60
Happy Hopes, Khaki John also ran. Time, 1:46 4-5.

SIXTH—Nine furlongs; purse, $800; claiming; 3-year-olds and upward; Canadian foaled.
Live One, 112 (Riley) 7.70 3.80 3.05
Royal Guard, 109 (Mann) 3.90 2.95
Wrackell, 111 (McCoy) 3.45
Deedie, Mr. Gaiety, King O'Connor also ran. Time, 1:52 3-5.

SEVENTH—One and one-sixteenth miles; purse, $700; claiming; 3-year-olds and upward.
Double Dare, 110 (Doug'ty) 9.75 4.15 4.20
Swaggerstick, 102 (Mattioli) 8.60 7.45
Hayfire, 116 (McCann) 4.35
Princely Attention, Al Canale, Homelike, Mainsheet, Our Pal also ran. Time, 1:49.

ACES WANT GAME.

H. R. Keefers Gaithersburg Aces are without a game for July 4 and would like to play either the Blue Ribboners, Majestic Radios or Gichner Red Sox a double-header. Call Keefers at Gaithersburg 201-J before 6:30 Wednesday or Thursday.

MRS. BAER GOLF CHAMP.

Mrs. Dorothy Baer, estranged wife of Max Baer, heavyweight boxer, is women's champion of the Sacramento (Calif.) Golf Club.

DORVAL PARK RESULTS.

(Associated Press.)

FIRST—Six furlongs; purse, $400; claiming; for 3-year-olds and upward.
Lady Chilhowee, 110 (Watson) 8.95 5.10 4.00
Jambalaya, 117 (Lauch) 5.35 4.50
Raffles Chance, 105 (Passero) 5.20
Woodgod, Longitude, Norwalk, Amourette, Irfaneh, Photograph also ran. Time, 1:13 4-5.

SECOND—Six furlongs; purse, $400; claiming; for 3-year-olds and upward; foaled in Canada.
Foggy Dew, 110 (Passero) 16.85 7.05 4.40
Kebbie, 103 (Mona) 17.00 6.85
Rose Spot, 103 (Smith) 2.95
Speywood, Jug of Gold, Hayrick, Chatham Queen, Irish Sphere, Princess Pat Coventry, Royal Beacon, Rock Hussar, Mad Mullah also ran. Time, 1:15 3-5.

THIRD—Six furlongs; purse, $400; claiming; for 3-year-olds and upward.
Sonelli, 112 (Thurber) 3.60 2.65 2.35
Marabou, 112 (Case) 4.20 2.85
Cyrona, 112 (Stazuk) 3.70
Charlie's Girl, Westy's Lad, All Play, Squeaky, Go Easy also ran. Time, 1:13 4-5.

FOURTH—Six furlongs; purse, $500; claiming; for 3-year-olds and upward.
Bran Muffin, 105 (Passero) 10.55 4.50 3.00
Tomberau, 107 (Neal) 5.00 3.05
Inarage, 112 (Mona) 3.30
Nyack, Catwalk, Count Bruno, Highest Point, Uvira, Pursuit also ran. Time, 1:13 2-5.

FIFTH—One mile; purse, $400; claiming; for 3-year-olds and upward.
Squeeze Play, 116 (Smith) 4.85 3.30 3.00
Shaun Padraic, 113 (Holland) 3.90 3.40
Deserve, 111 (Verbus) 7.45
Gold Coinage, Marion Ormont, Steponit, Fair Blanche, Taoist also ran. Time, 1:40 4-5.

SIXTH—One and one-sixteenth miles; purse, $400; claiming; for 3-year-olds and upward.
Disapproved, 114 (Watson) 5.20 3.65 2.55
Viola Stinson, 105 (Mitchell) 10.10 4.70
Pomfret, 102 (Stazuk) 2.50
Fourth Ward, Captive, Little Scout, Bounder, Jessie Coppage, Austerlitz II, Suranto also ran. Time, 1:48 4-5.

SEVENTH—One and one-sixteenth miles; purse, $400; claiming; for 3-year-olds and upward.
Vendee, 100 (Stazuk) 5.80 3.80 2.70
Hazel Hopps, 108 (Hilley) 4.90 3.20
Sedgie, 105 (Case) 2.65
Imagale, My Betty, Your Flag, Fife also ran. Time, 1:48 1-5.

LATONIA RESULTS.

(Associated Press.)

FIRST—Five and one-half furlongs; purse, $600; claiming; for 2-year-olds.
Fire Neck, 112 (Sylvester) 27.12 9.58 3.78
Betty Wee, 108 (Mayer) 4.54 2.90
Sabre Slash, 116 (Horvath) 2.88
Todge, Customer, Goengetit, *Pal John, *Morford, Tit Tat, *Unbelief, Morris R., Boom's Pal also ran. Time, 1:07 1-5.
*Field.

SECOND—Six furlongs (chute); purse, $600; the Midland; maidens; for 3-year-olds and upward.
Newshawk, 112 (Fischer) 57.04 13.54 9.38
Grania, 112 (Murphy) 25.10 23.78
Justice Boy, 112 (McDermott) 44.50
*Espy B., High Tariff, Indian Blood, *Mobile, Rope Walker, Woody Simon, Dignified, Moresby, *Bubbling Beauty also ran. Time, 1:13 4-5.
*Field.

THIRD—Five and one-half furlongs; purse, $600; claiming; for 2-year-olds.
*Yankee Waters, 107 (Renick) 44.44 8.44 4.34
Rego, 116 (Fischer) 2.60 2.24
Brilliant Rose, 104 (Green) 3.32
Fannie Lou, Rettef, Fawn Leap, Altena, *Ruth Landolt, Triumpher, Gracious Lady, *St. Richard, Sweet Talk also ran. Time, 1:07 1-5.
*Field.

FOURTH—Six furlongs (chute); purse, $600; the Olive Hill; maidens; for 3-year-olds and upward.
Mannerism, 115 (Renick) 7.64 3.90 3.14
Princess Queen, 107 (B'nowski) 9.70 5.70
†Bright Moon, 110 (South) 4.58
†Durite, *Stallman, Grantor, Foxy Quiller, Spike, Evidently, *Scrap Iron, Wise Eddie, Woodworker also ran. Time, 1:13 1-5.
*Field. †Schneider & Starr entry.

FIFTH—Five and one-half furlongs; purse, $600; allowances; for 2-year-olds.
Ding Bin, 116 (South) 6.76 3.42 2.20
Spartan Lad, 118 (Horvath) 3.02 2.24
Gilbert Elston, 116 (Elston) 2.36
Jump Off, Miss M. Lutz, Laura Kieve, King Belgian, Gold Baby, Fast Heels, Impel also ran. Time, 1:07 3-5.

SIXTH—One mile and 70 yards; purse, $600; claiming; for 3-year-olds and upward.
Kuvera, 112 (Finnerty) 5.06 3.54 2.70
Running Water, 107 (Mayer) 6.12 3.78
Blondella, 100 (Renick) 4.08
My Wish, Brushdown, Oh Dave, Migosh, Lugano, Bob Dozer also ran. Time, 1:42 4-5.

SEVENTH—One and one-eighth miles; purse, $600; claiming; for 4-year-olds and upward.
Le Condor, 110 (Fischer) 65.34 15.32 8.16
Scarlet Brigade, 110 (Mayer) 3.90 3.64
Aulander, 110 (Renick) 3.94
Surepop, Thistle Dee, Wood River, Sambo Brown, Pangloss, Royal Sport also ran. Time, 1:52.

EIGHTH—Mile and an eighth; purse, $600; claiming; 4-year-olds and upward.
Lady Jay, 105 (G. South) 92.50 18.20 6.60
Locust Moss, 100 (J. Mayer) 3.12 2.24
Sweet One, 110 (J. Sylvester) 3.52
Mai San, Bob Bates, Queer Peter, Ormontime, Vonair, Chipola also ran. Time, 1:52 4-5.

Capital City League Schedule for Sunday

(All diamonds to be announced.)

UNLIMITED DIVISION.
Woltz vs. Griffiths.
St. Joseph's vs. Certified Barbers.
Congress Heights vs. Dor-A.
Federals vs. Stantons.
Millers draw bye.

JUNIOR DIVISION.
Goodacre's vs. Clarendon.
Rinaldi vs. Georgetown.
Dixie Products draw bye.

MIDGET DIVISION.
Corbett vs. Savoy.
Montrose vs. Eastern.
Potomac vs. Washington Maid.

Carnera and Sharkey in Condition

Primo to Have Pull of 60 Pounds; Advance Sale $65,000.

Continued from Page 15.

New York either tonight or tomorrow and hide away in an uptown hotel, slipping out occasionally to a movie or for a walk to loosen his muscles. He weighed 203 pounds after his rubdown today and expects to weigh in at the boxing commission offices at 204 or 205 at 2 p. m. Thursday.

Carnera, who will outweigh the champion by about 60 pounds, in addition to enormous advantages in height and reach, was in the midst of a slugging match with Arthur Huttick at his camp on Pompton Lakes, N. J., when his manager, Bill Duffy, jumped between them and hollered "time."

The huge Italian, who had already fought two ruonds with Harold Mays and another with Huttick, wanted to keep going.

"Nothing doing," said Duffy. "You're on edge. Hold it."

Carnera Pounds Away At Bag.

Carnera took a few dozen belts at a 50-pound bag to show his displeasure and then trundled off to his quarters, through with his training except for limbering up exercises tomorrow. He will stay at Pompton Lakes until time to drive into New York for the weighing in.

Tommy Burns, former heavyweight champion, watched the Italian monster in his last drill.

"If he doesn't win the title Thursday night, he's certain to do so his next time out," said Burns. "He's the most amazing looking fighter I've ever seen."

While that may have been Burns' way of picking Sharkey to retain his title—and Tommy has been amazingly accurate predicting the outcome of major duels—the experts were less careful. Feeling reasonably certain that Sharkey's 400-mile drive to Boston and back Saturday had helped his training by ridding him of a lot of pent-up nervous energy, instead of injuring him, there was a slight preponderance of feeling in favor of the champion.

The betting odds about reflected the consensus, 6 to 5, in favor of Sharkey.

Misty humid weather, with a threat of rain, did little to aid the ticket sale for the match and a conservative guess seemed to be that barring an overwhelming rush to the windows the last day receipts would not exceed $250,000. The advance sale is about $65,000 now.

N. C. State Cancels G. W. Grid Game

Raleigh, June 27 (A.P.).—North Carolina State College's 1933 Thanksgiving Day football game with George Washington University has been canceled by that institution, Dr. A. J. Wilson, chairman of State's faculty athletic council, said tonight.

Dr. Wilson said the game was canceled because George Washington refused to play under Southern Conference rules.

THIS MORNING:

Continued from Page 15.

This Milt Galatzer, the rookie outfielder from Toledo, is putting himself in solid here. His home run to right field was a smashing blow that struck the 2-inch foul line pole high up and squarely in the middle for an automatic circuit clout.

Buddy Myer contributed the fielding gem of the afternoon when he went back of second base for Burnett's hard smash and threw him out while back on his heels.

When the Nats had a 6-3 lead in the eighth, half of their runs were unearned, being the contributions of Knickerbocker and Cissell, who discovered that grounders by Thomas and Bluege weren't there when they tried to field 'em.

Cleveland is the city in the circuit most disliked by Dave Harris. The Tribe has no left-handed pitchers, and where there are no left-handed pitchers there will be no Dave Harris, according to the plans of Manager Cronin, who has followed with great disgust Dave's futile efforts against right-handed pitching.

Cronin will feed the Indians some more southpaw pitching tomorrow in the person of Walter Stewart, inasmuch as the memory of Whitehill and Burke, who allowed the Indians one run in Sunday's double-header, is still quite fresh in mind.

The Nats' only consolation this evening is that tomorrow they do not have to face either Ferrell, Hildebrand or Harder. From here, it looks like Clint Brown.

McLEAN NINE AMBITIOUS.

The McLean A. C. wants a game for Sunday and a double-header for the Fourth of July with strong unlimited teams, all games to be played on its new field. Call Manager Clarke at Falls Church 828-F-31 after 6:30 p. m.

RACING SELECTIONS

ROCKINGHAM.
(For fast track.)
1—Donee, Jabot, Flying Gypsy.
2—Jimmy D., Monkeyshine, Brooksie.
3—Old Honesty, Crash, Essie.
4—Sobieha, Rapscallion, Frederick.
5—Porter's Dream, Hillsborough, Col. Hatfield.
6—Momo, Help Me, Prince Abbot.
7—Bub McFarland, Bide a Wee, Axenby.
Best—Bub McFarland.
—Louisville Times (A.P.).

HAMILTON.
(For good track.)
1—Chrysmute, Mint Tea, Candle Fly.
2—Andiron, Malabar, Southern Sea.
3—Indian Dance, Bushman, Make Believe.
4—Indicative, Vacillate, Lullyby II.
5—Wise Anne, Friend Charley, Feudal Lord.
6—Gilded Casino, Gay Parisian, Lindsay.
7—Major General, Soll Gills, Princely Attention.
Best—Indian Dance.
—Louisville Times (A.P.).

LATONIA.
(For fast track.)
1—Anson Bridge, Marianna, Prince Drake.
2—Fire Flash, Racketeer, Gracious Gift.
3—King Cicero, Legality, Golden Ray.
4—Boy Crazy, Butter Beans, Journey's End.
5—Nituma, Chimney Sweep, Shepherd Boy.
6—Bobsled, Gyro, Edith A.
7—Zenka, Slash, Habanero.
8—Sultry, Gibby's Choice, Joretta.
Best—Bobsled.
—Louisville Times (A.P.).

DORVAL.
(For fast track.)
1—Wrackala, San Gaff, Our Senator.
2—Spot Crest, Sir Michael, All Roses.
3—Little Jay, Flying Heels II, Your Flag.
4—Skid, Eleusagon, Chief's Troubadour.
5—Kilting, Roselys, Wee Toddler II.
6—Black West, Wrack Royal, Fourth Ward.
7—Skirt, Little Scout, The Orleanian.
Best—Kilting.
—Louisville Times (A.P.).

AQUEDUCT.
(For fast track.)
1—Happy Sue, Crout au Pot, Rhythmic.
2—Jack Anthony, Shylock, Naylor.
3—Contribute, Mexico, The Heathen.
4—Collateral, Fogbound, Our One.
5—Evening, Blenheim, Flagstone.
6—Kneehigh, Flaming Mamie, Ala Carte.
Best—Evening.
—Louisville Times (A.P.).

AQUEDUCT.
1—Sun Clothing, Crout au Pot, Red Jug.
2—Jack Anthony, Shylock, Pearly Prince.
3—The Heathen, Bally Bay, The End.
4—Fogbound, Chinese Custom, Bubblesome.
5—Blenheim, Evening, Rip Van Winkle.
6—Ala Carte, Flaming Mamie, Kneehigh.
Best—Whitney entry, fourth race (Fogbound and Collateral.)
—Consensus (A.P.).

ARLINGTON PARK ENTRIES.

(Associated Press.)

FIRST RACE—Five and one-half furlongs; purse, $800; for 2-year-old maiden colts and geldings.
1 Hussar 118 | 8 Cavalcade 118
2 Sir Ten 118 | 9 Discovery 118
3 Ashen 118 | 10 Genial Joe 118
4 Black Joe 118 | 11 Take a Dip 118
5 Humorous 118 | 12 Liberty Oak 118
6 Singing Wood 118 | 13 Our Sailor 118
7 Chirac 118

SECOND RACE—Five and one-half furlongs; purse, $800; for 2-year-old maiden colts and geldings.
1 Thomasville 118 | 8 Broad Step 118
2 Sylvia 118 | 9 Ch. Geronimo 118
3 Prince Charlo 118 | 10 Wacoche 118
4 Earnings 118 | 11 Saunter 118
5 Gold Signet 118 | 12 Last Signal 118
6 Hermie Boy 118 | 13 Pompestian 118
7 Cotton Club 118

THIRD RACE—Six furlongs; purse, $800; claiming; for 3-year-olds.
1 *Timorous 110 | 6 Le Bruyere 115
2 *Upon 107 | 7 Rock Point 115
3 *Walnot 104 | 8 *Olive Sabath 107
4 Dodlodo 112 | 9 *Polonian 119
5 *Sky Haven 115

FOURTH RACE—Six furlongs; purse, $800; claiming; for 3-year-olds.
1 *Justice B. 107 | 6 *Lerack 110
2 *Soeur Blanche 102 | 7 Happy Anne 112
3 Mintogee 109 | 8 Surety 114
4 Sporting Pearl 112 | 9 *After Dark 105
5 Wary 109

FIFTH RACE—Five furlongs; purse, $1,000; allowances; the Knollwood; for 2-year-olds.
1 New Deal 117 | 5 Hadazal 106
2 Black Harmony 106 | 6 Dartle 112
3 Sunador 107 | 7 Spoilt Beauty 103
4 Barkantine 103

SIXTH RACE—One mile, from chute (Hertz course); purse, $1,000; the Midsummer; for 3-year-olds.
1 Jungle King 106 | 4 Poppyman 112
2 Pompoleon 107 | 5 Misguide 112
3 Warren, Jr. 110 | 6 Esseff 104

SEVENTH RACE—One mile, chute (Hertz course); purse, $1,000; allowances; the Oak Brook; for 3-year-olds.
1 Strideaway 106 | 5 Northgalis 103
2 Snaplock 104 | 6 Crapshooter 108
3 Sun Envoy 100 | 7 Teralice 108
4 Silent Shot 106

EIGHTH RACE—One and one-eighth miles; purse, $800; claiming; for 3-year-olds and upward, fillies and mares.
1 *Batty 107 | 6 *Tarnish 107
2 Feliciana 107 | 7 *Belgian Lass 107
3 *Blameless 107 | 8 Santa Sophia 112
4 *Niato 107 | 9 *Englewood 110
5 *Try Wright 102 | 10 Spectacular 112
*Apprentice allowance claimed.
Weather, clear; track, fast.

HAMILTON ENTRIES.

(Associated Press.)

FIRST RACE—Five furlongs; purse, $700; claiming; for 2-year-olds.
1 Klevex 107 | 6 *Cherished 102
2 *Mucklede 102 | 7 Candle Fly 112
3 Mint Tea 112 | 8 Hereward 112
4 Lady Justice 107 | 9 Chrysmute 112
5 Mysterious Nell 112

SECOND RACE—Five furlongs; purse, $700; claiming; for 2-year-olds (Canadian foaled).
1 †Malabar 112 | 8 Miss Johnston 112
2 Sweepvale 112 | 9 ‡Andiron 112
3 *Sweepstrap 107 | 10 Southern Sea 112
4 Ima Dandy 112 | 11 †London Fog 112
5 ‡Running S'er 112 | 12 †Confection 112
6 Ruskit 112 | 13 †Finesse 112
7 Sophron 112 | 14 Missouri Jim 112
†Riverdale Stable entry.
‡Mayfair Stable entry.
‡J. E. Smallman entry.
‡Thorncliffe Stable entry.

THIRD RACE—One and one-sixteenth miles; purse, $700; claiming; for 3-year-olds and upward.
1 Top Hattie 104 | 6 Fair Manna 106
2 Merid. Queen 110 | 7 Blind Luck 108
3 Huraway 107 | 8 Hamina 100
4 Indian Dance 111 | 9 Bushman 111
5 Mrs. Foster 108 | 10 Make Believe 111

FOURTH RACE—Six and one-half furlongs; purse, $800; claiming; for 3-year-olds and upward.
1 *Vacillate 110 | 4 Lullaby II 116
2 Seemego 105 | 5 Bantu 107
3 *Indicative 112 | 6 Attribute 111

FIFTH RACE—Six and one-half furlongs; purse, $700; claiming; for 3-year-olds.
1 Figuriste 108 | 7 Denon 110
2 †Guard Rail 115 | 8 Wise Anne 110
3 ‡Feudal Lord 110 | 9 Mintwina 105
4 Friend Charley 112 | 10 †Flighty Anna 105
5 Tractable 107 | 11 Broadlights 107
6 Stealingaway 113 | 12 ‡Golden Fate 117
†J. E. Widener-Mrs. C. O. Iselin entry.
‡J. E. Small entry.

SIXTH RACE—One and one-sixteenth miles; purse, $700; claiming; for 3-year-olds and upward (Canadian foaled).
1 Refiner 110 | 5 Manatacks 104
2 Dan McCrim'n 104 | 6 Gay Parisian 115
3 Granite Rock 110 | 7 Gilded Casino 109
4 Par Excellence 108 | 8 Lindsay 106

SEVENTH RACE—One mile (on the turf); purse, $700; claiming; for 3-year-olds and upward.
1 Bylona 111 | 8 Major General 117
2 Proud Hills 105 | 9 The Marquise 109
3 Aerial Trumpet 113 | 10 Manitobian 110
4 Starcrest 108 | 11 *Altaheib 106
5 *Fair Billy 100 | 12 Soll Gills 115
6 Athol 115 | 13 Miss Monoa 100
7 Prin. Attention 111
*Apprentice allowance claimed.
Weather, clear; track, good.

DORVAL PARK ENTRIES.

(Associated Press.)

FIRST RACE—Five furlongs; purse, $400; claiming; for maiden 2-year-olds.
1 Biff 115 | 10 Ruban's Choice 112
2 †Sarah Cariaris 112 | 11 Margaret Mary 112
3 Kid Rack 107 | 12 Blonde Venus 112
4 Bar Queen 112 | 13 Chauvinism 112
5 Sly Haste 112 | 14 You 112
6 Our Senator 115 | 15 Ocean 112
7 San Gaff 112 | 16 †Kleva 112
8 Star Player 112 | 17 Dusky 112
9 Devilish 113 | 18 Wrackala 112
†F. Weiner entry.

SECOND RACE—Five furlongs; purse, $400; claiming; for 3-year-olds (foaled in Canada).
1 Baton d'Amour 110 | 7 Fleur Savage 107
2 *Calrack 98 | 8 Spot Crest 103
3 Sir Michael 107 | 9 Vitia 115
4 Tetradite 103 | 10 All Roses 103
5 Wee MacGregor 106 | 11 Colored Artist 103
6 Romarie 103 | 12 Spring Violet 103

THIRD RACE—Six furlongs; purse, $400; claiming; for 3-year-olds and upward.
1 Flying Heels II 106 | 8 L'some Glory 99
2 Gulfelano 101 | 9 My Constance 106
3 Irish Maiden 106 | 10 Shandy Gaff 112
4 Blanchette 106 | 11 Fair Millie 93
5 West Drift 106 | 12 Your Flag 106
6 Little Jay 111 | 13 Longitude 106
7 Changeable 99 | 14 Londsun 106

FOURTH RACE—One and one-sixteenth miles; purse, $400; claiming; for 3-year-olds and upward.
1 Yonkers Flash 100 | 6 *C. Troubadour 107
2 Visionary 110 | 7 Kaffa 110
3 *Skid 107 | 8 Trajectory 110
4 Fair Dawn 110 | 9 *Interior 106
5 Eleusagon 106

FIFTH RACE—Six furlongs; purse, $400; claiming; the Kings Highway; for 3-year-olds and upward.
1 Hayloft 113 | 5 Retainer 102
2 Doer 113 | 6 Step Off 105
3 Roselys 114 | 7 Kilting 112
4 Varsity 113 | 8 Wee Toddler II 117

SIXTH RACE—One and one-eighth miles; purse, $400; claiming; for 3-year-olds and upward.
1 Wrack Royal 113 | 5 Tempter 111
2 Black West 102 | 6 Dark Nun 110
3 Suschen 111 | 7 Dr. Becker 110
4 Fair Blanche 106 | 8 Fourth Ward 112

SEVENTH RACE—One and one-eighth miles; purse, $400; claiming; for 3-year-olds and upward.
1 Little Scout 112 | 5 *Martha Long 105
2 The Orleanian 112 | 6 Skirt 110
3 Imagale 99 | 7 Cyclamen 110
4 Mongolian 107
*Apprentice allowance claimed.
Weather, clear; track, fast.

Split Season Opposed by Teams

Capital City League Protests May Cause Reconsideration.

A WAVE of dissension over the recent announcement by Capital City League officials that the unlimited division flag race would be decided in two halves, with the winners meeting in a championship series, is sweeping the league. So strong have the protests been that President Richard S. Tennyson may reconsider the move and conduct the race in one straight series.

At meetings of the team managers, prior to the start of the season, it was voted to have a straight series. For a time the plan was agreeable to all concerned. But when several clubs lagged behind in the race, so far in back of the leaders as to be hopelessly out of the race, a request was made for a split series.

Not one team, but sevreal, came out in favor of such a move, and Tennyson, acting for the best interests of the league, called a meeting of the directors, who promptly voted to play two halves.

Double Series Help to Weaker Clubs.

A double series gives the weaker clubs more of a chance against their more powerful opponents and an added incentive to continue against heart-breaking odds. It also gives sandlot fans a "break" in the form of a series for the championship at the conclusion of the regular schedule. In previous years the three-game titular series always has attracted large crowds and stirred up much interest in the game.

Upsets galore dot the recoeds where teams locked horns for the city title with the favorite emerging a loser after bitterly contested games. It will be remembered that the Dixie Pigs reached this stage of the proceedings, but never won a championship.

It is interesting to note that the teams which would be most benefited by the split season are the ones clamoring loudest for a straight season. The general complaint seems to be that with their heavy schedules the teams would be playing in October, and they want to finish early in September. Last year the schedule was completed the last week in August, and that drew the complaint that the season was too short.

Golfwomen's Second Teams to Meet Today

Chevy Chase's women will attempt to defend their lead in the District second team matches this morning at Beaver Dam's course. Chevy Chase will face Army and Navy at No. 10 tee at 10 o'clock.

In the other matches, Washington meets the host club at 9:15; Congressional takes on Kenwood at 9:45; Indian Spring opposes Manor at 9:30 at No. 10, and Columbia engages Woodmont at 10 o'clock at No. 1 tee.

Muny Golfers List Jamboree Tomorrow

A public links jamboree dance and entertainment that will be featured by a succession of events as interesting as a jig-saw puzzle will be presented by the East Potomac, West Potomac and Rock Creek golf courses tomorrow night at the Indian Spring Golf Club.

This program of events marks the first of a number of social functions the three public links courses plan to stage this season.

Several hundred public links golfers and their lady friends are expected to attend. Happy Walker and his orchestra will furnish music for the occasion.

ROCKINGHAM RESULTS.

(Associated Press.)

FIRST—Six furlongs; purse, $400; claiming; for maiden 3-year-olds and upward.
Diesel, 103 (G. Windle) 6.90 2.90 2.30
Ebony Princess, 110 (H. Dabson) 2.40 2.30
Style Corner, 105 (J. Bolognese) 4.75
Dark Fey, Strong, Catalano, Kind Acorn, Free Advice also ran. Time, 1:14 2-5.

SECOND—Six furlongs; purse, $700; claiming; for maiden 3-year-olds and upward.
Running Play, 105 (E. Watters) 83.30 20.80 10.20
Broadway Sun, 105 (Leishman) 3.90 3.40
Aizle, 95 (G. Haines) 5.70
Rock Sun, Big Toney, Forest Faun, Troford, True John, Gayly Boy also ran. Time, 1:14 2-5.

THIRD—Six furlongs; purse, $600; claiming; 3-year-olds and upward.
Wayden, 105 (B. Fels) 28.90 6.80 4.90
Ima Queen, 112 (J. O'Malley) 3.90 3.00
Most Always, 100 (J. Balaski) 7.40
Starry, Golden Buck, Ever Fair, Moon Shy, Galapan also ran. Time, 1:13 4-5.

FOURTH—Five furlongs; purse, $800; 2-year-olds.
Prospect Park, 103 (Dabson) 5.20 3.90 3.10
Jubal, 103 (R. Leishman) 5.40 3.30
Incandescent, 103 (G. Rose) 3.40
Employment, Chatterdoo, Il Ida, Zipalong also ran. Time, 1:00 3-5.

FIFTH—Mile and a sixteenth; purse, $800; claiming; 3-year-olds and upward.
Even Up, 113 (H. Dabson) 5.70 3.60 2.60
Brass Monkey, 118 (L. Pichon) 5.80 3.00
Gen. Lejeune, 108 (H. Kneessi) 3.20
Quickstep, Worthington, Post Brigade also ran. Time, 1:47 2-5.

SIXTH—One mile; purse, $600; claiming; 3-year-olds and upward.
Blackmock, 108 (H. Dabson) 5.80 3.30 2.80
Uma, 108 (Benham) 4.40 3.70
Dunair, 99 (L. Balaski) 6.80
Il Trovatore, Meeting Place, Alcman, Politen also ran. Time, 1:41 1-5.

SEVENTH—Mile and an eighth; purse, $800; claiming; 3-year-olds and upward.
Fairy Wild, 105 (Watters) 31.90 15.60 6.20
Tasewell, 114 (L. Schaefer) 5.20 3.30
Parties, 106 (G. Windle) 4.50
Culloden, Garlic, Olamay, Tuffy G. also ran. Time, 1:53 4-5.

DIAMOND JAYS WIN.

Apaches.	AB	H	O	A	Jays.	AB	H	O	A
Sem's,1b,c.	5	0	12	0	Rubin,3b	5	0	0	3
Keady,3b	4	1	1	0	Selfon,ss	5	0	1	1
Palmette,lf	4	3	2	0	Weiner,2b	2	0	3	1
M'ch't,ss,p	3	1	1	2	Singer,p	5	4	2	0
W.P'te,p,ss	4	0	2	1	Weber,1b	5	3	16	0
Bussey,rf	3	0	0	0	Heft,lf	3	3	2	0
Mascola,c	5	3	2	0	Green,c	4	0	0	0
Fleming,2b	5	0	3	1	Blenken,rf	4	0	0	0
R'b'g,cf,1b	4	0	4	0	Quitt,cf	4	2	3	0
Totals	37	8	27	4	Totals	37	12	27	5

Diamond Jays 1 0 2 0 0 0 0 0 2—5
Apaches 0 0 1 0 0 1 0 0 0—2

Runs—Mascola, Palmette, Quitt, Weiver, Singer, Weiner, Selfon. Errors—Rubin, Sembekos (2). Two-base hit—Quitt. Three-base hit—Singer. Sacrifices—Heft (2). Left on bases—Diamond Jays, 7; Apaches, 4. First base on balls—Off Singer, 2; off Palmette, 9. Hits—Off Palmette, 11 in 8 innings; off Merchant, 1 in 1 inning.

BEAU JOLIE WON $8.92
EARLY LIGHT 2D $6.30
Pat O'Brien's BIG $5.00 WIRE missed putting over another LIMIT WIN PARLAY by inches. O'BRIEN ...
ANNIMESSIC WON $33.82
SPRINGSTEEL WON $9.40
on Monday. Again TODAY he promises to uncover two sweet betting propositions for you. He says a parlay will pay LIMIT ODDS. EDDIE'S has arranged to sell you this winning wire and also GEORGE ALLEN'S BIG $10.00 SUPER SPECIAL both for the small sum of ONLY $5.00. ALLEN has missed two days in a row and that means he will WIN TODAY. His horse looks like a sure thing and the odds will be juicy. Just to show you our supreme confidence, EDDIE'S WILL
GUARANTEE YOU A WINNER
or give you FREE both of these wires on Thursday. Call MET. 8867 for delivery.
Eddie's Smoke Shop, 503 12th St.

AQUEDUCT ENTRIES.

(Associated Press.)

FIRST RACE—Five furlongs; purse, $800; conditions; for 2-year-old maiden fillies.
1 Crout au Pot 115 | 8 Red Badge 115
2 Canana 115 | 9 Mintana 115
3 Fleam 115 | 10 Happy Sue 115
4 San Mateo 115 | 11 Thoughtless 115
5 Red Jug 115 | 12 Rhythmic 115
6 Dead Reckoning 115 | 13 Flabbergast 115
7 Sun Clothing 115

SECOND RACE—About 2 miles; purse, $800; the Foxhunter Steeplechase Claiming Handicap; for 4-year-olds and upward.
1 Jack Anthony 142 | 3 †Naylor 133
2 ‡Shylock 136 | 4 Pearly Prince 130

THIRD RACE—Six and one-half furlongs; purse, $600; claiming; for 3-year-olds and upward.
1 †Truett Junior 102 | 6 Pennate 115
2 Spanish Way 112 | 7 The Heathen 118
3 French Lass 112 | 8 Contribute 118
4 Bally Bay 112 | 9 Swinwood 106
5 The End 110 | 10 Mexico 121

FOURTH RACE—Five furlongs; purse, $800; conditions; the Sunset; for 2-year-old colts and geldings.
1 Chance Flight 111 | 7 Chin. Custom 113
2 Our One 115 | 8 Rifleman 111
3 Bubblesome 115 | 9 Collateral 115
4 Kozak 111 | 10 Fogbound 111
5 White Cloud 111 | 11 Aga Ray 111
6 Trading Post 111

FIFTH RACE—One mile; purse, $800; conditions; the Brookdale; for 3-year-olds and upward.
1 Flagstone 113 | 3 Blenheim 115
2 Rip V. Winkle 106 | 4 Evening 110

SIXTH RACE—One and one-eighth miles; purse, $600; claiming; for 3-year-olds and upward.
1 *Flam's Mamie 104 | 4 Brandon Rose 109
2 Kneehigh 112 | 5 *A la Carte 115
3 W. in Chancery 114
*5 lbs. apprentice allowance claimed.
†7 lbs. apprentice allowance claimed.
‡7 lbs. claimed for rider.
Weather, cloudy; track, good.

ROCKINGHAM ENTRIES.

(Associated Press.)

FIRST RACE—Five furlongs; purse, $600; for 2-year-old maidens.
1 Lawsuit 115 | 7 Off Duty 112
2 ‡Doeskin 112 | 8 Miss Mascara 112
3 ‡Lawless Lady 112 | 9 ‡Donee 115
4 Juniority 115 | 10 Miss Spray 112
5 ‡Jabot 112 | 11 Flying Gypsy 115
6 Medallion 112
‡C. V. Whitney entry.
‡Barklie and C. T. Grayson entry.

SECOND RACE—Six furlongs; purse, $600; claiming; for 3-year-olds.
1 †Brooksie 106 | 5 *Jimmy D 113
2 Zombro 108 | 6 *Starpex 101
3 *Quorum 108 | 7 Primute 101
4 †Caterer 106 | 8 Monkeyshine 113

THIRD RACE—Five and one-half furlongs; purse, $600; claiming; for 3-year-olds and upward.
1 †Justice Logan 96 | 6 Old Honesty 104
2 †Troylan 104 | 7 Nomin 103
3 *Crash 106 | 8 Pink Bunting 106
4 †Did She 91 | 9 †Aisle 91
5 †Why Wait 104 | 10 *Essie 101

FOURTH RACE—Five and one-half furlongs; purse, $1,000; claiming; handicap; for 3-year-olds and upward.
1 Kakapo 95 | 5 Frederick 108
2 Sobieha 102 | 6 Cattail 98
3 General A. 110 | 7 Rapscallion 105
4 Traffic Judge 115

FIFTH RACE—One mile; purse, $1,000; for 3-year-olds and upward.
1 ‡Merry Fox 109 | 5 Hillsborough 114
2 ‡Glastonbury 111 | 6 Puchero 99
3 Porter's Dream 104 | 7 Col. Hatfield 111
4 Welterweight 109
‡J. McPherson entry.

SIXTH RACE—One mile; purse, $700; claiming; for 3-year-olds.
1 Help Me 113 | 4 *Good Guess 97
2 Prince Abbot 113 | 5 †Vested Power 110
3 †St. Ch'topher 100 | 6 Momo 112

SEVENTH RACE—One mile; purse, $700; claiming; for 3-year-olds.
1 †Epidawn 106 | 5 Blanton 113
2 Dunpast 113 | 6 *Bub McFarl'd 108
3 Royal Charge 113 | 7 †Short Appr'ch 106
4 *Axenby 111 | 8 *Bide a Wee 106
*5 pounds apprentice allowance claimed.
†7 pounds apprentice allowance claimed.
Weather, cloudy; track, fast.

LATONIA ENTRIES.

(Associated Press.)

FIRST RACE—Five and one-half furlongs; purse, $600; claiming; for 2-year-olds.
1 Miss Overbrook 108 | 5 Roulade 109
2 Anson Bridge 111 | 6 Tyrant 111
3 Mariana 111 | 7 Little Valley 109
4 Prince Drake 112

SECOND RACE—Six furlongs (chute); purse, $600; claiming; for 3-year-olds and upward.
1 *Lonell 106 | 11 Birthday Gift 115
2 *Oswego Prin. 99 | 12 Fayette Prince 108
3 *Simon 103 | 13 Racketeer 115
4 *Dorita 105 | 14 Quiet Chat 106
5 Jim Ormont 115 | 15 Trireme 108
6 Sue Terry 103 | 16 Capt. T. 115
7 Fireflash 110 | 17 Twill 115
8 Wash'ton Belle 110 | 18 *M. N. Conlan 105
9 Gracious Gift 115 | 19 Auf W'dersehn 108
10 Royal Lassie 110 | 20 Seven Up 108

THIRD RACE—Five and one-half furlongs; purse, $600; for 2-year-old maiden colts and geldings.
1 Fergus 116 | 11 Hi You 116
2 Legality 116 | 12 Black Babble 116
3 King Cicero 116 | 13 Bitter Root 116
4 High Clover 116 | 14 Indian Red 116
5 Red Forage 116 | 15 †Ameer 116
6 Roanoke Lad 116 | 16 Hydsar 116
7 Capt. Henry 116 | 17 Dusty Dame 116
8 Golden Ray 116 | 18 Echo Wayover 116
9 †Roy. Majesty 116 | 19 George 116
10 Marmita 116 | 20 Grand Rock 116
†W. H. Whitehouse entry.

FOURTH RACE—Six furlongs; purse, $600; claiming; for 3-year-olds and upward, fillies and mares.
1 Lady of Grace 107 | 5 Spill 106
2 Luna Lady 106 | 6 Boy Crazy 105
3 Dominant Miss 106 | 7 Butter Beans 116
4 *Tabaku 101 | 8 Journey's End 115

FIFTH RACE—Six furlongs (chute); purse, $600; allowances; for 3-year-olds and upward.
1 Ridgeview 104 | 7 Walter D. 115
2 †Chim. Sweep 115 | 8 Golden Ruth 101
3 In High 103 | 9 Patayette 98
4 Abdel 109 | 10 Shepherd Boy 103
5 †Contraband 103 | 11 Agincourt 104
6 Thistle Play 108 | 12 Nituma 104
†C. V. Whitney entry.

SIXTH RACE—One mile and 70 yards; purse, $600; claiming; for 3-year-olds.
1 Bobsled 112 | 4 *Gyro 107
2 *Flying Cadet 107 | 5 Knockaway 109
3 Edith A. 107

SEVENTH RACE—One and one-eighth miles; purse, $600; claiming; for 3-year-olds and upward.
1 Zenka 107 | 4 *Habanero 107
2 Impish 114 | 5 El Puma 114
3 Slash 113 | 6 *Sister Electa 96

EIGHTH RACE—One and one-sixteenth miles; purse, $600; claiming; for 4-year-olds and upward.
1 Storm Angel 112 | 9 Ballyhoo 110
2 Shonna 110 | 10 *Angie May 100
3 Dawn Mist 105 | 11 Orchestration 110
4 *Gibby's Choice 105 | 12 *Vesce 105
5 *Skirl 105 | 13 *Joretta 100
6 Sidestep 110 | 14 *Tommy 105
7 Sultry 112 | 15 Queer Peter 110
8 Flag Flying 115 | 16 *Who Win 107
*Apprentice allowance claimed.
Weather, clear; track, fast.

Mat Ballyhoo Stirs D. C. Followers

Garibaldi Demanding New Referee for Steele Bout.

By Frank H. Young.

WHAT with Ray Steele going independent and telling the world that he has cut any and all strings binding him to any particular rassling circuit, and Gino Garibaldi broadcasting that he will not meet Steele at Griffith Stadium tomorrow night unless he gets a new deal as regards the referee, the coming bout is being ballyhooed as though it were for the world's title instead of being simply one of those run-of-the-mine things that happens almost any day in this weird profession.

As regards Steele's action, he declares it a break from the White-Londos League, one of its main advantages being that, acting as an independent, he has the right to toss Champion Jimmy Londos any time he can in future meetings—if there are any future meetings. Then, again, he wants to take a flyer at some of the champs of the other wheels and already has asked Promoter Joe Turner to give him cracks at Ed ("Strangler") Lewis, Jack Sherry, Gus Sonnenberg, Henri DeGlane and others of their big berthas.

Garibaldi Wants New Referee.

Garibaldi's claim is that neither Bennie Bortnick nor "Cyclone" Burns loves him and that, as he really has made up his mind to throw Steele for a loss, he at least wants a referee who is not against him. And, as the big Italian did not smile when he made his demands, he probably will win the argument and find "Chollie" Swan the third man in the ring.

This bout, by the way, should be a hummer and should be a good test for Steele in his desire to buck the whole heavyweight world. Both are rough, tough, ill-tempered lads, meaning that just the type of bout which the fans crave should result. Neither can make as mean faces as does Ernie Dusek, but otherwise they are among the very best of the first flight, either at wrestling or rassling.

To round out the card, Promoter Turner has gathered together some of the game's greatest torturers. Dick Shikat, former champ, who does not like foes who use the "figure-four" scissors, faces one in Henri Piers, a newcomer in this section, while other bouts bring Frank Speers against Abe Coleman, Fred Grobmier against Pat O'Shocker and Son Jennings against Floyd Marshall.

Presentation of a paying escort will be equivalent to a pass for the fair fans, while kiddies twist the turnstiles upon laying a quarter on the line. The ticket sale is in progress at Turner's Annapolis Hotel office.

Crucial Games Listed In Industrial League

The first half of the most hectic flag race staged in the Industrial League in several years may end this week, although the three teams battling for the title give no indication of breaking up their little party.

Metropolitan Police, Blue Ribbons and Dixie Pigs have the inside track on the title. Up until last week, a fourth team, Gichner's Iron Works, figured in the battle.

Today Fairfax Farms, which has yet to mark up a victory, tangles with the Cops on the south Ellipse diamond. Tomorrow the Dixie Pigs test the mettle of the Bluecoats, and the next day Blue Ribbons will square off with the Dixies.

FOR YOUR HEALTH'S SAKE
SWIM
AMBASSADOR HOTEL POOL 40¢

THE POST'S CONSENSUS AT ARLINGTON PARK

The following consensus has been compiled by The Post from the selections of the leading handicappers of the turf. The figures show how the selections were rated.

CONSENSUS OF LEADING HANDICAPPERS

First race	Second race	Third race	Fourth race	Fifth race	Sixth race	Seventh race
Sing. Wood (19)	Earnings (17)	*Sky Haven (66)	Lerack (30)	Dartle (31)	Jungle King (30)	Strideaway (24)
Sir Ten (19)	Pompestian (10)	Timorous (15)	Happy Anne (20)	New Deal (21)	Misguide (18)	Crap Sh'ter (20)
Discovery (11)	Wacoche (9)	Le Bruyere (10)	After Dark (11)	Sunador (9)	Esseff (12)	Teralice (13)

Eighth race—Batty (28), Englewood (25), Belgian Lass (13). *Best bet.

BENNINGS, WASHINGTON POST

Sir Ten	Pompestian	Rock Point	*Happy Anne	Dartle	Jungle King	Crap Shooter
Singing Wood	Earnings	Sky Haven	Lerack	New Deal	Misguide	Strideaway
Liberty Oak	Wacoche	Timorous	Surety	Sunador	Esseff	Northgalis

Eighth race—Englewood, Batty, BelgianLass. *Best bet.

LOUISVILLE TIMES, ASSOCIATED PRESS

Humorous	Hermie Boy	Le Bruyere	Lerack	*New Deal	Jungle King	Crapshooter
Liberty Oak	Thomasville	Sky Haven	Happy Anne	Dartle	Esseff	Strideaway
Cavalcade	Pompestian	Timorous	After Dark	Sunador	Misguide	Teralice

Eighth race—Belgian Lass, Batty, Englewood. *Best bet.

HOLIDAY SPECIAL
BRAKES RELINED
AT REAL SAVINGS

	Regular Price	Special Price
FORD	$6.00	$4.95
CHEV. 30-31-32	$6.75	$5.95
PLYMOUTH	$7.50	$5.95
ESSEX	$9.00	$6.95

Genuine ALL TRAFFIC Linings
Other makes in proportion. Cars adjusted on accurate electric testing machine after relining.
STREET ENTRANCE — Official AAA Service — CONVENIENT LOCATION
PROMPT SERVICE — MODERN EQUIPMENT
No A. A. A. Discount Allowed on These Prices.
NORRIS & YOUNG, Inc.
Between U & V Sts.
2018 14th St. N.W. North 3949

NEE, WASHINGTON YOUTH, WINS SCHOLASTIC GOLF MEDAL

Georgetown Prep's Star Adds 79

Dettweiler, Teammate of Leader, Qualifies With 162 Card.

Special to The Washington Post.

GREENWICH COUNTRY CLUB, Greenwich, Conn., June 27.—While the opening day's pacesetter, Sidney Carson, of Kiski Prep, folded up badly, Maury Nee, 17-year-old Georgetown Prep athlete, managed to recover sufficiently here this afternoon to grind out a 79 in the final 18-hole round and capture the medal championship in the Eastern interscholastic tournament.

Nee finished the two-day grind with a 155 total, one above Alec Gerard, of Peddie, and Jack Munger, of Hill School, and 3 strokes in front of Carson, whose brilliant 73 on Monday was blotched with the addition of his poor 85 today.

Billy Dettweiler, Nee's teammate, blew up and took an 86. This added to his 76 of the first day, gave him a 162, and qualified him for match play in the championship flight, beginning tomorrow. Dettweiler tied for eighth place.

Allan Fails to Make Grade.

The remaining Georgetown Prep entries failed to make the grade. Frank Allan, Maryland Scholastic champion, and captain of the National Capital team, was way off form, shooting an 86. Jimmy Ferguson, with an 85, bettered his opening day's score by 3 shots.

These two youngsters with Nee, the medalist, and Dettweiler, made a game, but futile bid for the team championship, but finished in second place, 17 strokes behind the championship Kiski Prep, of Pittsburgh. The Smokey City quartet set a new tournament record with a 642. Choate School was third with 665 and Lawrenceville, the defending team champions, fourth with 668.

Nee's medal-winning round was featured by good and spotty golf. Over par on 7 holes, he collected a birdie 4 on the long par fourteenth. Out in 40, Nee came home in 39 to finish 8 shots above par.

Dettweiler was 9 over on the first nine and 5 over on the second. Out of bounds numerous times, the Georgetown Prep entry was wild off the tee, and his short game saved him from complete disaster.

Nee Favored in Matches Today.

Match play tomorrow for the individual championship finds Nee the big favorite. The medalist meets Foster Meyer, of Kiski, in his first match, while Dettweiler engages Charles Munson, of Taft Prep.

In the second flight, Allan meets Allan Thompson, of Peddie; Ferguson faces Bill Stevens, of Hotchkins. In the third flight Jack Sewell, of Georgetown Prep, opposes James Brown, of Andover.

Cards of Nee and Dettweiler:

Par out—
4 3 4 5 4 4 4 4 4—36
Nee—
5 3 5 5 4 4 5 5 4—40
Dettweiler—
4 5 5 6 6 5 4 6 5—46
Par in—
3 4 3 5 5 3 4 4 4—35—71
Nee—
5 4 4 5 4 3 4 5 5—39—79—76—155
Dettweiler—
3 4 4 6 6 3 4 5 5—40—86—76—162

Scholastic Medal to Capital Boy

MAURICE NEE,
Georgetown Prep golf star, who shot a 79 yesterday for a 155 total to win the Eastern Scholastic Medal in competition at Greenwich, Conn.

Mangan and Charest in Victories

Latona Also Triumphs in District Tourney Tennis Matches.

TWO veterans, whose names have been linked with the favorite stars, and a youngster with championship aspirations, forged into the quarter finals of the District of Columbia tennis tournament yesterday at Army and Navy Country Club's courts.

The most remarkable player of the trio, Clarence Charest, who won the 1932 national veterans' singles title the same day Ellsworth Vines captured the American crown, continued his methodical plugging with an easy, 6—2, 6—0, victory over W. Bostrom, the Swedish minister, the one-armed star removing the only foreign threat in the competition.

Tom Mangan followed Charest into the fourth round by brushing aside Dean Judd, 6—3, 7—5. Mangan missed numerous shots in the second set, but unraveled strong finishing powers.

Major Dorst Beaten.

Anthony Latona, local prep school athlete, polished off Maj. J. A. Dorst handily, 6—1, 6—1, showing versatility in many departments of the game in his victory.

Each of the winners waited until the rain had ceased yesterday evening before playing their matches. Charles Blanchard was leading Harvey Lake, 6—3, when rain snapped their efforts. They did not resume play, but will go at it today.

Rain played havoc with several feature singles and doubles matches, particularly the much-looked-for battle between Gwyn King and Dooly Mitchell, rivals since schoolboy days, and doubles partners in the present conflict. They are slated to meet at 5 o'clock.

In the only doubles match of the day Gilbert Hunt and Jock McLean teamed to defeat Hugh Trigg and Stoddard Johnson, 2—6, 6—3, 6—4. After a bit of loafing in the first set, Hunt and McLean settled down to business to capture the remaining two.

SINGLES.

Third round—4:00, Lake vs. Blanchard; 5:00, King vs. Mitchell, Hermann vs. Staubley; 4:30, Deck vs. Shore; 5:30, Hunt vs. Blade.

DOUBLES.

Second round—3:00, Hunt and McLean vs. Stone and Bostrom; 5:15, Gould and Garnett vs. Loney and Haney; 6:00, Deck and O'Neill vs. Hill and Ritsenbers, Dorst and Blade vs. Ballard and Dumas, Mangan and Graves vs. Moorehead and Doyle.

National Net Stars Will Invade

Louise Hofneister Is Among Group; Play Opens Sunday.

ASSURANCE that Louise Hofneister, of Chicago, defending champion, and five feminine stars of the East would come down to participate in the District of Columbia's women's tennis tournament which opens Sunday at the Columbia Country Club was received last night by the tournament committee, headed by Mrs. Dorette Miller.

In addition to Mrs. Hofneister, others who have definitely decided to enter are Charlotte Darling, Mrs. Harrison Smith, Marion Crozer and Allaine Crozer, all of Philadelphia, and Reba Kirson, of Baltimore, former City of Washington title holder.

Mrs. Thompson May Compete.

There is a strong possibility that before the battle begins Mrs. DeLloyd Thompson, of Pittsburgh, former Maryland, Virginia and West Virginia champion, ranked No. 1, will be a contender. She has tentatively agreed to take part, as have Mrs. Laurison Riggs and Mary Clare Cottman, both of Baltimore.

The Nation's Capital will be represented by all of its luminaries, outstanding among whom are Ruth Martinez, Miss Frances Walker, Abbie Sard, Marion Butler, Alice Rose and Mrs. Dorette Miller.

Entries should be sent to Mrs. Miller at 2918 Eighteenth street northwest. She may be reached by phone at Adams 6829.

Girls' Championship Golf Draws Slim But Star Field

A SKELETON field, featuring Washington's three young feminine stars—Virginia Pope, of Kenwood; Virginia Williams, of Congressional, and Helen Dettweiler, of Manor—will vie for honors in the 36-hole District women's junior championship tomorrow and Friday over the Columbia Country Club course.

Miss Pope is the defending champion. She won the title last year in a battle with Miss Williams at Woodmont. Since then a new star has arisen on the horizon in the person of Miss Dettweiler, who has made meteoric progress since taking up the game a little more than a year ago. Miss Dettweiler, 18, reached the finals of the recent District championship at Kenwood, losing to Mrs. J. Marvin Haynes by 7 and 5.

Virginia Pope, however, carried Mrs. Haynes to the eighteenth green before bowing, 1 up, in a match that furnished the high explosives in the tournament.

Virginia Williams won the 1932 Star Cup and is a capable player. Her 91 in the District women's event was 1 shot shy of tying Mrs. Haynes and Mrs. Katherine May.

These three lassies are leaving no stone unturned in an effort to be in top form. Sandy Armour has been smoothing over the rough spots in Miss Williams' play; Al Treder has been working diligently with Miss Dettweiler and Al Houghton is assisting the champion.

Nellie May Neff, of Manor, has filed her entry.

Any girl not over 21 is eligible. Play will begin at 9:30. The entrance fee is $1. Entries should be sent either to Mrs. Douglas Tschiffely or Mrs. H. R. Quinter at Columbia.

Record 28-26 Game In Collegiate Tennis

Haverford, Pa., June 27 (A.P.).—Establishing what officials said was a new record in a national tournament, Joseph Coughlin, of Stanford, and Julius Axelrod, Pennsylvania, played 54 games in one set of their third-round match in the intercollegiate tournament today. Coughlin finally won the match, 28—26, 6—1.

Lynch, G. U., Qualifies At Golf

Is Hoyas' Lone Representative in College Title Play.

Special to The Washington Post.

WILLIAMSVILLE, N. Y., June 27.—Joe Lynch, Georgetown University sophomore sensation, qualified for match play in the thirty-seventh annual intercollegiate golf championship today, knitting together consistent rounds of 76—77, to wind up with a 153 total for the 36-hole medal round.

Lynch was the only member of the Georgetown squad to survive the day's firing, and his score was eight strokes from the cosharers of the medal prize, Hank Kowal, of Colgate, and Johnny Banks, of Notre Dame, and 5 from the defending champion, Johnny Fischer, of Michigan.

The other Georgetown entries made gallant efforts to stroke their way into the championship flight, but failed. Don O'Brien and Walter Tynan each tallied 162, the former having a brace of 81's. Tynan came back to shoot a fine 79 after using up 83 strokes on Monday. J. A. Galvin, the fourth member of the contesting team, finished with 87—85—172.

J. O'Brien, Slattery Fail.

John A. O'Brien and John R. Slattery, both of Georgetown, who were out of the team competition, scored 89—84—173 and 85—90—175, respectively.

In the team competition, Yale University made a successful defense of its championship Maxwell Cup for the third straight season, posting a total of 610. Michigan had a 36-hole aggregate of 622 and Notre Dame, 624. University of Texas slipped badly to take fourth with 627. Dartmouth had 640, while Princeton, Dayton and Georgetown, finished sixth, seventh and eighth, respectively. Georgetown's four-man team registered 649.

Georgia Tech was the victim of an unfortunate error. The team was disqualified when George Harris, a member, discovered he had played the wrong ball after removing it from the cup on one of the holes of the outgoing nine.

Johnny Fischer wrenched the muscles in his side shortly after he had qualified with 148. A physician ordered him out of the tournament. Fischer, 1932 national amateur medalist, said he would heed the doctor's advice.

CARDS OF G. U. GOLFERS.

Par, out 4 4 4 5 4 3 5 3 4—36
In 4 4 3 5 4 4 3 5 4—36—72
Joe Lynch—
Out 6 4 4 4 4 3 5 4 5—39
In 4 5 3 4 4 4 4 5 5—38—77
John Slattery—
Out 4 8 7 6 4 4 6 3 5—47
In 4 5 4 6 5 5 3 6 5—43—90
Joe Galvin—
Out 4 5 4 5 7 4 5 3 5—42
In 5 3 3 6 5 6 5 5 5—43—85
Walter Tynon—
Out 5 4 4 5 4 3 5 3 4—37
In 5 4 3 6 5 4 3 6 6—42—79
Don O'Brien—
Out 4 4 5 5 3 3 4 3 5—36
In 5 6 3 5 6 4 3 7 6—45—81
John O'Brien—
Out 6 6 6 5 5 3 5 5 4—45
In 5 5 3 5 4 4 3 5 5—39—84
Rupert Friday—
Out 4 4 6 5 4 4 8 2 5—42
In 5 5 3 5 4 6 4 5 5—42—84

QUALIFIERS AND THEIR SCORES:

Henry Kowal, Colgate, 73, 35, 37, 72—145. John L. Banks, Notre Dame, 73, 35, 37, 72—145. Sidney Noyes, jr., Yale, 73, 36, 37, 73—146. Charles Yates, Georgia Tech, 77, 36, 33, 69—146. Neil White, Southern California, 75, 72—147. C. T. Birch, Dartmouth, 77, 72—149. Don Nittinger, Southern California, 73, 77—150. Rodney Bliss, Cornell, 76, 75—151. Ed White, Texas, 77, 76—153.

Law Weatherwax, Yale, 76, 77—153. Joe Lynch, Georgetown, 76, 77—153. Walt Rothenberg, Lafayette, 79, 74—153. R. Paxton, Ashland, 78, 76—154. A. H. Hicks, Dartmouth, 79, 76—155. M. Hankinson, Oklahoma, 77, 78—155. Mack Tynan, Texas, 77, 79—156. Isaac Merril, Rollins, 78, 78—156. Oliver Transue, Yale, 78, 78—156. Richard Gray, Yale, 77 80—157. Edward Dayton, Michigan, 80, 77—157.

J. H. Brewer, Lafayette, 82, 76—158. George David, Michigan, 80, 77—157. Berrien Moore, jr., Georgia Tech, 74, 84—158. Wilson P. Marks, Princeton, 81, 77—158. Bob Cochrane, St. Louis, 82, 76—158. J. S. Montedonico, Notre Dame, 83, 75—158. W. Emery, Oklahoma, 84, 74—158. John D. St. Clair, Williams, 76, 83—159. Richard Snider, Texas, 79, 80—159. Vincent Pehlig, Notre Dame, 80, 79—159. John Payne, Texas, 80, 79—159. James Powers, Lafayette, 78 81—159.

U. S. GOLFERS LOSE RYDER CUP MATCHES

Continued from Page 15.

hosts the victors. It has been contested formally four times since that year with each country twice victorious. Counting in the first informal matches Great Britain leads with three victories to two. The next series will be played in the United States two years from now.

Only Match to End on Final Green.

The Easterbrook-Shute match was the only one which carried to the final green for decision, but every one of the singles was closely fought. Shute's encounter just happened to be the next to the last one out and when Horton Smith ended his contest with Whitcombe on the thirty-fifth green the burden of victory or defeat was squarely on Shute.

The biggest surprise of all was the 9-to-8 defeat inflicted on Dutra by the veteran Mitchell. The gay caballero of the links caught the British veteran in one of his brilliant moods and, after taking a three-hole lead on the first ten holes of the match, then lost eight to be 5 down at lunch. When Mitchell started out in the afternoon by winning five of the first six holes played, Dutra had to say enough. The Californian, except for his wild streak on the second nine, was playing better golf than any of the others, except Hagen and Sarazen, but he could not compete with his 47-year-old opponent.

Sarazen, scoring the most decisive American victory, justified his lead-off position with a brilliant display. Right on his game, he always was just a little ahead of the methodical Padgham, one of Britain's newest stars, and served notice he was in good form for defense of his title at St. Andrews.

Hagen's Putting Touch Wins.

Hagen had his old wizardry around the greens, which just about explains his victory, and Wood played a general all-around game, making few mistakes and outlasting the "baby" of the English side.

Hagen will lead his teammates toward St. Andrews tomorrow where the British open will begin July 3.

Enthused by their success in turning back the threat of George T. Dunlap, jr., in the amateur at Southport last week and in the Ryder Cup matches yesterday and today, British golfdom is looking forward to a clean sweep and the first British victory in the open since Arthur Havens won in 1923.

SHUTE VS. EASTERBROOK.
MORNING.
Par—Out 3 5 4 4 4 4 3 3 5—37
In 4 4 4 4 4 3 5 4 4—36—73
Shute—
Out 3 4 4 4 4 5 5 3 4—36
Easterbrook—
Out 4 5 5 3 4 4 5 3 4—37
Shute—
In 6 5 4 4 4 4 4 5 4—40—76
Easterbrook—
In 4 4 4 5 5 3 3 5 4—39—76
AFTERNOON.
Shute—
Out 5 5 5 4 5 3 5 3 5—40
Easterbrook—
Out 4 5 4 4 5 5 4 3 5—39
Shute—
In 4 4 3 4 5 3 4 4 6—37—77
Easterbrook—
In 6 4 4 4 4 3 4 4 5—38—77
Easterbrook, 1 up.

HAGEN VS. LACEY.
MORNING.
Hagen, out 4 5 4 3 5 4 5 3 4—37
Lacey, out 3 4 4 4 5 4 5 5 4—37
Hagen, in 4 3 4 5 4 3 5 4 4—36—73
Lacey, in 4 4 4 4 3 3 4 4 5—35—72
AFTERNOON.
Hagen, out 3 4 5 4 4 5 4 4 4—37
Lacey, out 4 5 5 5 4 4 3 3 4—37
Hagen, in 4 5 4 3 4 3 5 4
Lacey, in 5 4 6 3 4 4 6 4
Hagen won, 2 and 1.

RUNYAN VS. ALLISS.
MORNING.
Runyan, out 3 4 4 4 5 4 4 2 3—33
Alliss, out 3 4 4 4 5 4 4 3 3—34
Runyan, in 4 5 3 4 4 3 5 4 5—37—70
Alliss, in 4 4 3 5 4 4 4 3 3—34—68
AFTERNOON.
Runyan, out 3 6 5 4 4 5 5 4 5—41
Alliss, out 4 6 4 5 5 5 4 4 4—41
Runyan, in 5 4 5 3 4 3 6 6
Alliss, in 4 4 3 4 5 4 5 4
Alliss won, 2 and 1.

DUTRA VS. MITCHELL.
MORNING.
Dutra, out 3 4 4 4 4 4 4 4 4—35
Mitchell, out 2 5 4 4 5 4 5 4 5—38
Dutra, in 5 4 5 5 5 3 5 6 5—43—78
Mitchell, in 5 3 4 4 4 2 4 5 4—35—73
AFTERNOON.
Dutra, out 2 5 6 5 5 6 4 2 4—39
Mitchell, out 3 4 3 4 4 5 5 2 4—34
Dutra, in 5 x x x
Mitchell, in 4 x x x
Mitchell won, 9 and 8.

SARAZEN VS. PADGHAM.
MORNING.
Out—
Sarazen 3 5 4 5 4 4 4 3 5—37
Padgham 4 4 4 5 4 4 4 3 5—35
In—
Sarazen 5 3 4 4 5 2 3 4 4—34—71
Padgham 4 4 4 5 3 4 4 4 3—37—72
AFTERNOON.
Out—
Sarazen 4 4 4 5 3 4 5 3 4—36
Padgham 4 5 5 4 4 4 5 4 4—39
In—
Sarazen 5 4 4 5 4
Padgham 6 5 3 4 5
Sarazen won, 6 and 4.

SMITH VS. WHITCOMBE.
MORNING.
Out—
Smith 5 4 4 4 5 4 4 2 3—35
Whitcombe 3 5 5 5 4 4 4 4 5—39
In—
Smith 5 4 4 4 5 3 4 4 4—38—73
Whitcombe 4 4 4 4 5 3 5 5 6—40—79
AFTERNOON.
Out—
Smith 5 5 4 4 4 5 5 3 6—41
Whitcombe 5 5 4 4 4 4 5 4 3—38
In—
Smith 5 4 4 4 3 3 5 4
Whitcombe 4 5 3 4 4 3 4 5
Smith won, 2 and 1.

DIEGEL VS. HAVERS.
MORNING.
Diegel, out 3 5 4 4 4 5 6 3 4—38
Havers, out 4 5 4 4 4 4 5 5 3—38
Diegel, in 5 4 4 4 3 3 5 5 4—37—75
Havers, in 4 5 4 3 4 2 4 6 5—37—75
AFTERNOON.
Diegel, out 4 5 5 5 4 4 5 4 4—40
Havers, out 3 6 5 4 4 3 5 4 5—39
Diegel, in 5 4 4 4 4 4
Havers, in 4 4 4 3 4 3
Havers won, 4 and 2.

WOOD VS. DAVIES.
MORNING.
Wood, out 3 5 4 4 4 4 5 3 4—36
Davies, out 3 5 4 4 3 4 4 5 4—36
In—
Wood 5 3 4 5 3 5 5 4 4—38—74
Davies 4 4 4 3 5 4 4 4 5—37—73
AFTERNOON.
Wood, out 3 6 4 4 5 4 4 4 5—39
Davies, out 4 5 5 5 4 4 5 3 5—40
Wood, in 4 4 4 4 4 3
Davies, in 5 5 5 4 4 3
Wood won, 4 and 3.

U. S. NET STARS WIN WIMBLEDON PLAY

Continued from Page 15.

left-handed Boussus to take a 4—6, 10—8, 6—4, 6—2 victory, while the giant Stoefen outlasted the wiry little Nipponese in a ding-dong battle 9-7, 2—6, 9—7, 1—6, 6—2.

Miss Jacobs defeated Miss S. G. Chuter, of England, 6—2, 6—1, while Mrs. Burke won from Mrs. L. G. Owen, experienced English player, only after a struggle, 9—7, 4—6, 6—1.

Former U. S. Collegians Both Win.

America's two wandering students, Clayton Lee Burwell and David N. Jones, former Sewanee and Columbia stars, respectively, and now attending English universities, also won. Burwell defeated Hans Timmer, Holland veteran, with a walkover, Timmer retiring with a bad arm and suffering from the heat with the score 1-all in sets, 1—6, 7—5, while Jones won from the unranked Englishman, H. E. Weatherall, 9—7, 6—4, 6—4. W. L. Breese, former Harvard player, lost to the wily little Japanese veteran, R. Miki, 6—2, 6—2, 6—1, for the only American defeat.

The day's play also saw the first major upset in the defeat of Fred Perry, England's ranking star and main hope for the title, by the veteran South African, Nat Farquharson, playing stylishly and easily, Farquharson triumphed, 7—5, 6—1, 2—6, 4—6, 6—4.

Among the day's victors were H. W. (Bunny) Austin, former British No. 1, and Henri Cochet, who is taking the tournament seriously for one of the few times in his life.

Doubles Matches on Card Today.

With the first round of women's singles and the first two rounds of men's singles completed, play will be started tomorrow in the doubles with Stoefen and Sutter scheduled for the feature encounter of the first round against the young French combination of Marcel Bernard and Andre Merlin.

British July Stakes Won by Alisyak, 10-11

Newmarket, England, June 27 (A.P.).—Alisyak, a 2-year-old son of Tetratema, carrying the silks of the Aga Khan, today scored an easy victory in the July Stakes, one of the English turf's greatest races for juveniles.

Quoted at the odds-on figures of 10 to 11, Alisyak finished the five furlongs and 140 yards a length and a half in front of Lord Derby's Haytime with the only other starter, Miss Dorothy Paget's Portrait, another three lengths back.

Trans-Miss. Tourney Mark Is Set by Eaton

Colorado Springs, Colo., June 27 (A.P.).—Zell Eaton, slender Oklahoma City golfer, hung up a new trans-Mississippi tournament medal record today by posting a 36-hole card of 137, 3 under par to clinch medal honors in the 1933 Midwest classic on the sporty Boradmoor course.

Eaton, medalist in this year's Oklahoma State meet, toured today's 18 holes in a subpar 68 to add to his par-shattering 69 recorded in the initial round yesterday.

MILLER FACES ISRAEL.

Seattle, June 27 (A.P.).—The fifteen round title bout between Freddie Miller, N. B. A., featherweight champion, and Abie Israel, Seattle fighter, was set today by Promoter Nate Druxman for the night of July 11.

Israel won a decision over Miller in a nontitle overweight bout here three months ago.

VETERAN HORSEMAN DIES.

Vermillion, S. Dak., June 27 (A.P.).—George Cole, 50, veteran race-horse owner, trainer and driver, and a colorful figure on Midwest tracks for years, dropped dead at the fair grounds here yesterday.

MT. RAINIER TO DRILL.

Mt. Rainier will practice today at 5 o'clock at Magruder Park. At 8 o'clock the players will meet at the home of Manager Carson Myers. All are requested to report promptly.

WORK OF THE NATS

	G.	AB.	R.	H.	2b.	3b.	Hr.	Sb.	Rbi.	Ave.
Cronin	67	274	48	99	26	6	2	3	61	.361
Schulte	59	225	47	80	11	3	3	5	43	.356
Manush	67	304	56	102	15	8	1	2	34	.336
Bluege	58	209	26	70	5	6	5	4	44	.335
Goslin	61	258	48	85	20	7	6	2	32	.329
Boken	24	70	10	23	1	1	8	0	18	.329
Kuhel	67	275	50	83	14	4	6	6	45	.302
Sewell	65	225	30	68	21	2	2	2	34	.302
Harris	38	83	15	25	6	1	2	1	20	.301
Myer	54	208	34	60	10	5	3	3	23	.288
Berg	14	25	3	7	2	0	1	0	3	.280
Wh'hill	16	43	3	11	0	0	0	1	7	.255
Rice	35	40	10	9	1	1	0	0	6	.225
Tho'as	21	27	2	6	0	0	0	0	3	.222
Weaver	10	19	4	4	0	0	0	0	0	.211
McAfee	18	10	0	2	0	0	0	0	1	.200
Burke	11	5	1	1	0	0	0	0	1	.200
Kerr	10	33	3	5	0	0	0	0	0	.152
Cro'der	24	48	2	6	0	0	0	0	2	.125
Bolton	5	8	0	1	0	0	0	0	0	.125
Russell	19	17	2	2	0	0	0	0	2	.118
Stew'rt	14	29	1	3	0	0	0	0	1	.103

PITCHING.

	G.	H.	BB.	SO.	IP.	Gs.	Cg.	W.	L.
McAfee	18	40	16	12	46 1-3	1	0	3	0
Burke	11	23	11	10	23 2-3	1	1	1	0
Russell	19	40	12	11	50 2-3	1	1	4	1
Crowder	24	113	39	40	135	15	5	11	4
Wh'chill	16	116	49	30	118 2-3	16	10	9	6
Weaver	10	68	21	18	56 1-3	9	3	4	3
Stewart	14	90	30	32	89 2-3	12	5	5	5
Thomas	21	76	22	23	72 1-3	9	1	4	6

LATE TRIBE RALLY DEFEATS NATS, 7-6

Continued from Page 15.

as a long fly would score the winning run anyway, while with the outfielders, there would be a chance to cut down Texas leaguers.

Russell pitched to Vosmik and Bluege gobbled up his sharp grounder to turn it into a force-out of Galatzer at the plate. The play left the bases full, but there were now two out and it seemed that Russell had escaped the roughest part of his voyage.

The situation became ominous again almost immediately, however, when Russell pitched two balls to Willie Kamm. The next pitch made it three and nothing, and with the ball game hanging on every toss plateward, Russell flung over a called strike. His next pitch was the symbol of victory for the Indians.

It was close but slightly outside, and Umpire Moriarty called it the fourth ball.

Manager Cronin dashed in from his position as if to annihilate Moriarty with his bare hands, his lantern jaw working like a thrashing machine as he exploded his wrath on Hizzoner Moriarty, but he was wasting his time. The ball game was over.

The Nats had given Al Thomas a 3-0 lead to work with in the second inning when the lower end of the batting order showed up with four hits and were aided by Knickerbocker's error. But the Indians reduced the lead to 3-2 when Boss tripled in the fourth and they tied the score in the fifth at 3-3 when Galatzer hit a homer into the right field stands.

Harder held the Nats hitless for three innings after the second, but they went back to a 4-3 lead in the sixth when Bluege's single followed Schulte's double. They made it 5-3 in the seventh on doubles by Goslin and Cronin and boosted it to 6-3 in the eighth on Kuhel's single and a laughable error by Cissell.

The Indians got Thomas out of there in the eighth. When Cissell led off with a triple and scored on Boss's single, Cronin called McAfee in. Vosmik advanced Boss to third with a right field loft that Sam Rice lost in the sun and he scored on Myatt's single to center to cut the Nats' lead to 6-5.

Joe Cronin busted a triple to deep center field with two out in the ninth, but Schulte left him stranded. You already know what happened in the Indians' half of the inning.

Crowder to Join World Fair Team

"General" Al Crowder, Nats' pitching ace, will show his wares in the Chicago World's Fair game between stars of the American and National Leagues on July 6 after all.

When his name, along with that of Manager Joe Cronin's, appeared on the list of those named by League Head Harridge to represent the junior circuit, Clark Griffith, Nat owner, immediately put his foot down as regards Crowder. "He's been complaining of a sore arm and, with my team in the thick of a pennant fight, I'm not going to have Crowder doing any extra pitching," said Griffith.

But the Nat owned changed his mind last night when both Crowder and Manager Cronin put in a long-distance call from Cleveland to ask for reconsideration. Crowder pleaded and Cronin "yessed" him, the result being that the "general" will be among those present on the American League bench when the umps yell "Play ball"—or whatever it is they yell.

Lieut. Fenno Named Navy Baseball Coach

Annapolis, Md., June 27.—That officials of the Naval Academy apparently are satisfied with the graduate system of baseball coaching inaugurated last season, was indicated today with the announcement by the Navy Athletic Association that Lieut. Frank B. Fenno, has been appointed head coach for the 1934 season.

Lieut. Fenno was assistant to Lieut. A. K. Doyle during the late season. The latter has been transferred to sea duty, his period of shore assignment having expired. Fenno played center field on the team a dozen years ago, and was one of the strongest hitters. His ability as a coach was demonstrated under Doyle.

Boys Club Honors Stars Tomorrow

Clark Griffith will be the guest of honor at the Boys' Club of Washington tomorrow night when trophies and medals will be presented to the various teams and individuals for their prowess in athletics during the past year. Griffith will accept the trophy for the basket ball team bearing his name which won the 100-pound championship.

William E. Russell, president of the District A. A. U., and a member of the club board, will make the presentations. An attractive program has been arranged for the entertainment of those who will attend. The Boys' Club Harmonica Band will render music for the occasion.

Awards will be made to approximately 100 boys in boxing, basket ball, swimming and games and vocational activities.

GOLDEN GLOVES BOXING CHAMPIONS.
Gold Gloves Winners.

Sixty pounds, Pete Reilly (Goodacre); 70 pounds, Tony Catella (Northeast Boys Club); 80 pounds, Angelo Pappas (Boys Club of Washington); 90 pounds, Morris Cecehini (Northeast Boys Club); 130 pounds, Mike Morton (Merrick Boys Club).

Silver Gloves (Second Place).

Joe Petro (Goodacre); Charles Hughes (Northeast Boys Club), Frank Lambach (Mercury A. C.), Russell Dant (Mercury A. C.).

Boxing Team.

George Pickeral, gold stickpin; Lee Claggett, gold stickpin; Henry Zaneolotti, gold stickpin; Buster Miller, silver stickpin; William Perry, silver stickpin.

Club Emblems.

Jack Claggett, Stirlen Pace.

Tumbling Team.

Maurice Himmelfarb, Tony Calabucci, Eddie Adams, John Mandes, Robert Munson, Richard Ship, George Abramedies, Harry Abramedies, Jack Burrows, Curtis Dennis, Martin Worley, Alfred Grasso.

Wrestling Team (Club Emblems).

Walton Lewis, Charles Pincus, Joseph Triantifillos, Nick Koffman.

Varsity Basket Ball Team (Gold Medallions).

Harry Cole, Anthony Panella, James Money, Wallace Bruder, George Lassise, Sidney Gordon, Cecil Hale, John Mandes and Allen Larkin.

Basket Ball Champions Team Trophies).

Clark Griffiths, 100 pounds; Knights of Columbus, 115 pounds; Mount Rainier, 130 pounds, and Knights of Columbus, 145 pounds.

Good Sportsmanship (Silver Medals).

Buster Miller, Darwin Morton.

Swimming Champions.

Robert Rawls and David Brown.

Games Champions.

Billiards—Joseph Caporaletti; pocket billiards, Sun Lew; pocket billiards, Buster Miller, jr., champion; checkers, Chuck Lew, junior champion.

Vocational Class Awards.

Printing—Class A, Frank Gordon (award); Irvin Hayman and Samuel Gendleman (emblem and certificate, Class B), Harry Abramedies (award); Allen Koontz, George Abramedies, Quido Antioelli.

Dodgers Pound Ball To Rout Reds, 11 to 2

Brooklyn, June 27 (A.P.).—The Dodgers opened with a terrific batting raid today and drove Silas Johnson to cover in two innings to defeat the Cincinnati Reds, 11 to 2. Johnson was nicked for five hits and as many runs before he retired and Ray Kolp also was hit hard for a while.

Ray Benge took advantage of the clouting to coast to his sixth straight victory. He yielded ten hits, scattered through eight innings. Jim Bottomley made three of them. Joe Stripp led the Dodger assault with a triple, double and single.

Cincinnati.	AB	H	O	A	Brooklyn.	AB	H	O	A
Adams,3b.	5	0	1	2	Taylor,cf.	5	3	2	0
Moore,cf.	4	2	1	0	Freder'k,rf.	5	2	2	1
Rice,rf.	4	0	0	0	Stripp,3b.	5	3	0	3
Bot'ley,1b.	4	3	9	0	Wilson,lf.	4	1	2	0
Hafey,lf.	4	1	2	0	Boyle,lf.	0	0	1	0
G'tham,2b.	4	1	4	2	Leslie,1b.	3	1	5	1
Lombardi,c.	4	0	4	1	C'nello,2b.	4	1	4	1
M'rissey,ss	4	1	1	4	Lopez,c.	4	2	2	0
Johnson,p.	1	0	0	1	Outen,c.	1	0	1	0
Kolp,p.	2	1	0	1	Jordan,ss.	5	1	9	4
*Lucas	1	0	0	0	Benge,p.	4	1	0	1
Totals	37	10	24	10	Totals	39	14	27	11

*Batted for Kolp in ninth.

Cincinnati 1 1 0 0 0 0 0 0 0—2
Brooklyn 3 5 2 0 1 0 0 0 x—11

Runs—Moore, Grantham, Taylor (3), Frederick (2), Wilson, Leslie (2). Errors—Grantham, Morrissey, Frederick, Leslie. Runs batted in—Bottomley, Stripp (3), Wilson (3), Lopez, Frederick, Cuccinello, Leslie. Two-base hits—Bottomley (2), Grantham, Benge, Stripp, Frederick. Three-base hit—Stripp. Stolen bases—Taylor, Lopez. Double play—Frederick to Jordan to Leslie. Left on bases—Cincinnati, 8; Brooklyn, 9. First base on balls—Off Johnson, 2; off Kolp, 2. Struck out—By Benge, 3; by Kolp, 2. Hits—Off Johnson, 5 in 1 1-3 innings; off Kolp, 9 in 6 2-3 innings. Hit by pitched ball—By Johnson (Leslie). Losing pitcher—Johnson. Umpires—Barr and Pfirman. Time of game—Two hours and 5 minutes.

3d Association Pilot Banned by President

Chicago, June 27 (A.P.).—President Thomas Jefferson Hickey has declared an open season on American Association managers and players guilty of umpire baiting.

For the third time within a week, President Hickey today indefinitely suspended a manager in the league for using strong language in disputing an umpire's decision. Today's victim was Manager Nick Allen, of Kansas City, who became enraged at Minneapolis yesterday at a decision.

Last Tuesday, Hickey suspended Manager Ray Blades and Catcher Bill Delancey on the same charge. Yesterday, he indefinitely barred manager Bruno Betzel, of Louisville.

Mrs. Gross Leads Capital Golfwomen

Special to The Washington Post.

Baltimore, Md., June 27.—Mrs. J. F. Gross, of Indian Spring, set the pace today for the District women golfers, entered in the two-day Baltimore Country Club invitation tournament over the Five Farms course.

She was within five shots of the medal leader, Mrs. Jerome Sloman, of Suburban, and one stroke behind the low net leader in class A, Mrs. A. Herman Stump, of Green Spring Valley.

Mrs. Gross negotiated the stiff layout in 94. This, with her 15 handicap, gave her a 79 net. Mrs. Sloman, Gibson Island and Baltimore district champion, the only woman in a field of 75 to crack 90, carded an 89—10—79, while Mrs. Stump posted a 94—16—78.

Mrs. Jerome Meyer, of Woodmont Country Club, finished with 97—10—87, while the three other District contestants soared over the 100 mark. Mrs. Don Scott, of Indian Spring, had 102—9—93; Mrs. Joseph Dowdall, of Congressional, 106—11—95, and Mrs. H. A. Knox, of Congressional, 104—12—92.

The tournament will be completed with eighteen holes tomorrow.

Baltimore Match To Mrs. Martinez

Special to The Washington Post.

Baltimore, Md., June 27.—Mrs. Ruth Martinez was the only District tennis player who survived the third round of the Maryland State singles tournament at the Baltimore Country Club today.

Mrs. Martinez, ranked third, advanced to the quarter-finals by defeating a District companion, Mrs. Dorette Miller, 6—1, 6—2.

Frances Walker, of Washington was eliminated by Cary Mason, of Baltimore, by 7—5, 6—4. The other District entries who fell by the wayside were Abbie Sard, City of Washington champion, who bowed to Edwina Cruikshank, of New York, 6—3, 6—2; Alice Rose, who lost a pair of love sets to Mrs. D. Hopkins, of Baltimore, and Marion Butler, who was defeated by Mrs. Laurison Riggs, of Baltimore, 6—4, 6—4.

The seeded women held their own in the tournament. Women's and mixed doubles will begin tomorrow.

Tri-State Racqueters Enter Third Round

Cincinnati, June 27 (A.P.).—Arriving a day late for the thirty-third annual tri-State tennis tournament, Fritz Mercur, of Bethlehem, Pa., eliminated Richard Uible, of Cincinnati, 6—1, 6—3, today.

In second round contests, Wilbur Hess, of Fort Worth, Tex., defeated Bryan Huffman, of Cincinnati, 6—4, 6—2; "Lefty" Bryan, of Chattanooga, Tenn., eliminated Warren Roos, of Cincinnati, 6—1, 6—1, and Dick Covington, of Asheville, N. C., defeated John Lurhman, of Cincinnati, 6—2, 6—1.

Western Golfwomen Stage 23-Hole Match

Chicago, June 27 (A.P.).—A 23-hole overtime match, won by Mrs. Robert Bullard, of Springfield, Ill., over Florence McCoy, of Chicago, featured the first round struggles of the women's Western Open golf championship at Olympia Fields today. All favorites, including the defending champion, Jane Weiller, of Chicago, were victorious.

Jane Weiller, of Chicago, opened defense of her women's Western Open golf championship with a hard-earned 1 up victory over Mrs. John Taylor, Evanston, Ill. The match was decided on the eighteenth green where the champion hit a spectacular shot out of the rough to win.

June Beebe, Chicago medalist, won an easy 3 and 2 victory over Mrs. Lee Mida, Chicago. Mrs. Mida, one of Chicago's best known campaigners, was victimized by a stubborn putter throughout the match.

JOE SAVOLDI WINNER.

New York, June 27 (A.P.).—Joe Savoldi, 200, of three Oaks, Mich., threw Roland Kirschmeyer, 218, Oklahoma, after 32 minutes and 36 seconds of grappling in the feature wrestling bout at the Coliseum tonight.

R STREET SLUGGERS WIN.

The R Street Sluggers scored a 7-3 victory over the W Street Tigers in a well-played game yesterday. Kingery hurled for the winners and Richard, Jerome and Smith led the attack.

Five Leading Hitters

AMERICAN LEAGUE.

Simmons, Chi.	64	278	53	102	.367
CRONIN, Wash.	67	274	48	99	.361
SCHULTE, Wash.	59	225	47	80	.356
Hodapp, Bos.	63	234	27	82	.350
MANUSH, Wash.	67	304	56	102	.336

NATIONAL LEAGUE.

Davis, Phila.	65	232	27	84	.362
Klein, Phila.	66	268	43	96	.358
Collins, St. L.	53	190	37	65	.342
Fullis, Phila.	66	294	43	101	.344
Martin, St. L.	61	254	55	86	.339

Home Run Hitters

(Associated Press.)

YESTERDAY.

Foxx, Athletics	1
Lazzeri, Yankees	1
Chapman, Yankees	1
Combs, Yankees	1
Stone, Tigers	1
Galatzer, Indians	1

THE LEADERS.

Gehrig, Yankees	17
Foxx, Athletics	17
Ruth, Yankees	16
Klein, Phillies	13
Berger, Braves	13
Lazzeri, Yankees	13

LEAGUE TOTALS.

American	297
Nationals	211
Total	508

Minor League Results

INTERNATIONAL LEAGUE.

		R.	H.	E.
Albany	300 001 211—	8	17	1
Jersey City	000 210 000—	3	6	0

Prim and Padden; Hasty, Pipgras and Rensa.

		R.	H.	E.
Buffalo	001 100 030—	5	11	1
Rochester	100 010 001—	3	8	1

Lucas and Crouse; Ira Smith, Ogden and Florence.

		R.	H.	E.
Toronto	020 000 010—	3	11	0
Montreal	030 100 10x—	5	6	1

Aberback, Frazier, Collier and Heving; A. Smith and Tate.

Newark at Baltimore; rain.

		R.	H.	E.
Newark	110 000 203—	7	9	2
Baltimore	001 000 000—	1	6	2

Jablonowski and Kies; Richmond, Prudhomme and Sprinz.

SOUTHERN ASSOCIATION.

		R.	H.	E.
Nashville	000 000 821—	11	15	2
Memphis	301 010 000—	5	11	1

Chaplin and Baker, McAdams; Granger, Davis and Cuoto.

		R.	H.	E.
Knoxville	300 100 010—	5	10	2
Birmingham	000 000 021—	3	10	3

Hulvey and Head; Hughes and Berres.

		R.	H.	E.
Atlanta	000 001 000—	1	7	1
New Orleans	110 101 10x—	5	11	2

Messenger and Neisler; Johnson and Autry.

		R.	H.	E.
Chattanooga	000 000 000—	0	4	3
Little Rock	000 101 10x—	3	9	0

Thomas, Hensick and Maple; Willoughby and Styles.

AMERICAN ASSOCIATION.

		R.	H.	E.
Kansas City	000 001 001—	2	7	0
Minneapolis	200 000 23x—	7	9	0

Brown, Blackwell and Gaston; Hilcher, Petty and Glenn.

		R.	H.	E.
Milwaukee	103 010 000 000 0—	5	13	0
St. Paul	110 002 001 000 1—	6	14	1

Polli, Presnell and Young; Newkirk, Harriss and Fenner.

		R.	H.	E.
Louisville	000 000 002—	2	6	2
Indianapolis	011 000 03x—	5	12	0

Penner and Thompson; Tising, Thomas and Riddle.

		R.	H.	E.
Toledo	000 310 000—	4	9	2
Columbus	010 000 04x—	5	8	1

Winegarner, Lawson and Healey; Heise, Dean and Delancey.

PACIFIC COAST LEAGUE.

Los Angeles, [illegible]; San Francisco, 6.

TEXAS LEAGUE.

Houston at Beaumont; rain.
Fort Worth, 10; Tulsa, 2.
Dallas, 10; Oklahoma City, 2.
Galveston, 9; San Antonio, 6.

NEW YORK-PENN LEAGUE.

Harrisburg, 5; Binghamton, 3.

Red Sox Slam Gray To Beat Browns, 5-4

St. Louis, June 27 (A.P.).—Sam Gray, making his first start of the season, weakened in the eighth inning and the Boston Red Sox landed on Ed Wells, who relieved him for four hits and four runs and won the fourth game of the series from the St. Louis Browns, 5 to 4. Both clubs used three pitchers.

Boston.	AB	H	O	A	St. Louis.	AB	H	O	A
W'stler,ss.	4	2	0	1	Levey,ss.	5	0	4	3
Friberg,3b.	3	1	1	1	West,cf.	4	0	2	0
Cooke,cf.	4	1	2	1	Reynolds,lf	4	0	1	0
Alex'r,1b.	3	0	15	0	Campbell,rf	5	2	1	0
Ferrell,c.	5	3	4	0	Burns,1b.	5	2	9	2
Jolley,lf.	4	2	0	0	Storti,3b.	4	2	0	1
Kline,p.	1	0	0	2	Scharein,3b	0	0	0	0
R.J'nson,rf	4	1	3	0	Melillo,2b.	3	2	5	5
Hodapp,2b	2	1	2	4	Shea,c.	4	1	4	1
Andrews,p.	1	0	0	2	Gray,p.	3	0	1	1
Welch,p.	0	0	0	0	Wells,p.	0	0	0	0
Seeds,lf.	1	1	0	0	Coffman,p.	0	0	0	0
*Fothergill	0	0	0	0	†Garms	1	0	0	0
Totals	32	12	27	11	Totals	37	9	27	13

*Batted for Andrews in seventh.
†Batted for Wells in eighth.

Boston 1 0 0 0 0 0 0 4 0—5
St. Louis 0 0 0 3 0 1 0 0 0—4

Runs—Warstler, Jolley, R. Johnson, Hodapp, Seeds, Reynolds, Campbell, Storti, Burns. Errors—Warstler, Hodapp, Storti. Runs batted in—Cooke, Burns, Melillo (2), Shea, Seeds (2), Warstler (2). Two-base hits—Jolley, Burns, Shea. Three-base hit—Storti. Sacrifices—Friberg, Andrews, Melillo. Double plays—Melillo to Burns, Storti to Melillo to Burns, Burns to Levey to Burns, Levey to Melillo to Burns. Left on bases—Boston, 10; St. Louis, 10. First base on balls—Off Andrews, 2; off Kline, 1; off Gray, 7; off Wells, 1. Struck out—By Andrews, 2; by Welch, 1; by Kline, 1; by Gray, 2. Hits—Off Andrews, 6 in 6 innings; off Welch, 1 in 1 inning; off Kline, 2 in 2 innings; off Gray, 7 in 7 innings; off Wells, 4 in 1 inning; off Coffman, 1 in 1 inning. Winning pitcher—Welch. Losing pitcher—Wells. Umpires—Owens and McGowan. Time of game—Two hours 12 minutes.

ROYAL PLAYS REGAS

Royal A. C. will meet the Regas nine at 1 p. m. Sunday.

POST MORTEMS . . .

Earl Clark, Washington boy who has been outfielding on and off for the Boston Braves, is back about town . . . he was shunted to the Albany Internationals and refused to play when offered a 66 2-3 salary cut . . . and the odd part of the transaction is that Earl was batting .348 when the Braves cut him loose . . . Richard S. Tennyson, assistant director of the Municipal Playgrounds, will go on the air tonight, discussing his hobby . . . District playgrounds . . . he does his stuff over WOL at 8 on Wrestling Promoter Joe Turner's time . . . the Phils, last place team in the National League, have two members among the "Leading Five" batters . . . and the Nats have three and are leading in their circuit . . . it's hard to figure out . . . Gordon E. Brown, jr., a Washington boy, has been named varsity baseball manager at Princeton . . . Karl H. (Larry) Larsen, of Columbus, will captain the team . . . Eddie Cramer, ace southpaw pitcher of the Temple University Owls, is labeled for the major leagues although he still has another year of college competition . . . several big league scouts have looked him over . . . Pep Young, former Detroit infielder who is Owl coach, says the youngster will make good from the start.

Trader Horn, who was knocked out by Bob Godwin at Twin City Monday night, wants to show the fans that he is a real fighter . . . he has offered to appear in the Laurel arena in a semifinal and to take nothing but transportation if he fails to knock out his man . . . Gus Tebell, University of Virginia basket ball coach, has been overheard remarking that Everett Russell, Washingtonian, is the best prospect who has appeared on the Cavalier court since he has been coaching at Charlottesville . . . Everett also won class numerals playing frosh baseball . . . he alternated between the pitching box and first base . . . Johnny Fisher lives in Kentucky, but does not belong to a club in the Blue Grass State . . . the 1932 amateur medalist is a member of the Kenwood Club, of Cincinnati, where the 1933 amateur tourney will be staged . . . a check-up at George Washington University shows that the athlete-students boast a better average in their lessons than those not participating in athletics . . . they maintained a "C" average last session . . . Joe Lynch, who is starring for Georgetown University in the intercollegiate championship tourney, belongs to the same golf club of which Francis Ouimet, former national open and amateur champ, is a member.

Daily Cross-Word Puzzle

ACROSS.

1 Scent
5 Mark of addition
9 Pen for pigs
12 Lacking
14 Shelter
15 Author of "Robinson Crusoe"
16 Bind
17 Wing
18 Symbol for tellurium
19 In whatever way
21 The Buckeye State
24 Grown boys
25 Ribbed cloth
26 Read
28 True
30 Pronoun
32 Expunge
33 Moving part
36 Compass point
37 You and I
39 Tile used in a certain game
40 Former President's nickname
43 Negative
45 Frozen desserts
46 Do away with
48 Type measure
49 Card game
50 Owing
51 Web-footed bird
55 Play on words
56 Anthropoid ape
58 Female saint: abbr.
59 Mother of Castor and Pollux
60 Transferred ownership for a consideration

DOWN.

1 Peculiar
2 Scotch river
3 Away
4 Tumultuous
5 Greek letter
6 River of forgetfulness
7 Combinations
8 Cook
9 Drudge
10 Means of communication
11 Period of time
13 English letter
20 Syllable of hesitation
21 Not shut
22 In this vicinity
23 Masculine name
24 Myself
27 Use needle and thread
29 Mountain: comb. form
31 The Greek Cupid
34 Ill-omened or menacing
35 Nervous twitching
38 Make certain
39 Symbol for dysprosium
41 American pioneer
42 Dutch measure of length
44 In the lead
46 European mountains
47 Pagan god
48 Poultry product
52 American Indian
53 Salt
54 Finish
57 Continent: abbr.

YESTERDAY'S ANSWER.

S	O	S		B	A	S	I	N		A	F	T
A	N	I		O	V	A	T	E		T	E	E
C	O	M	P	L	E	X		B	R	O	W	N
		P	L	U	S		R	U	I	N		
S	A	L	E	S		T	A	L	L	E	S	T
A	R	E	A		P	E	T	A	L		O	E
F	O	X		S	A	N	E	R		E	R	N
E	M		A	M	I	S	S		F	R	E	E
R	A	P	T	U	R	E		G	R	I	S	T
		R	E	D	S		S	O	O	N		
A	L	O	N	G		A	T	O	M	I	Z	E
S	I	N		E	D	G	E	D		T	O	E
K	E	G		S	O	O	T	Y		E	O	N

(Copyright, 1933.)

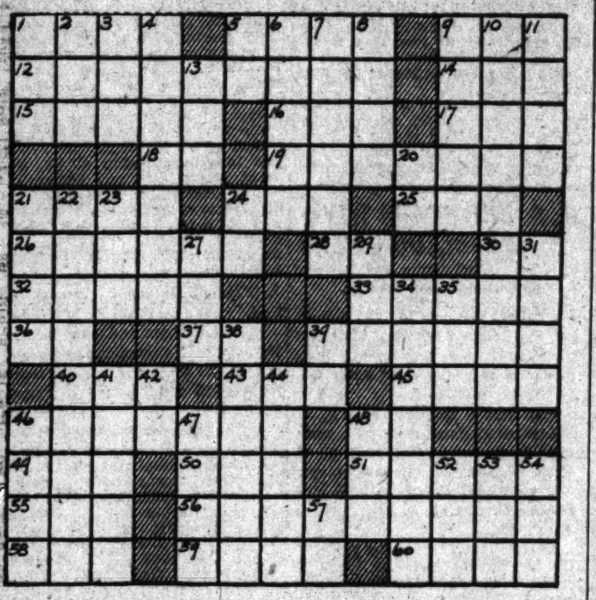

Radio Dial Flashes

By Robert D. Heinl

THE revelation made to the Institute of Radio Engineers at Chicago of the invention of the "Iconoscope," which duplicates the human eye and which is believed to make the use of television in the home at last practical, is significant, to say the least. Especially when it is known that no less a person than Uncle Dave Sarnoff, president of the Radio Corporation of America, is behind it.

This is probably what Mr. Sarnoff had up his sleeve and said he couldn't talk about at that time when he last visited Washington.

The inventor of the "Iconoscope" is Dr. Vladimir K. Zworykin. His idea was so revolutionary, involving an entirely new principle in television, eliminating all mechanical parts, such as scanning disks, motors, optical systems and similar devices now employed, that industrialists would have nothing to do with it.

The story is told by Orrin E. Dunlap, jr., how some one suggested that Mr. Sarnoff was the man to see in order "to sell" the idea. For half an hour Sarnoff listened intently to the magic tale.

"It's too good to be true," he replied. "What will it cost to develop the idea?"

"About $100,000," Zworykin answered.

"All right," said Mr. Sarnoff; "it's worth it."

The Y. M. C. A. Glee Club will make the air ring with melodies over WOL at 8 o'clock tonight.

ALTHOUGH it will be the first time he has ever faced a microphone over a national network (WJSV, 10 p. m.), we'll venture to say that Judge Sykes, chairman of the Federal Radio Commission, will be as cool as a cucumber.

The only time we ever saw him get excited was years ago when a delegation came down here in behalf of WEVD, the Debs Memorial Station in New York. Norman Thomas, who was sitting in a spectator's seat, made some remark to the commission. Judge Sykes, who was presiding as he had formerly presided as chief justice of the Supreme Court of Mississippi, proceeded to address himself to Mr. Thomas.

Sparks flew from both directions, but after that the meeting continued to its conclusion without any further interruptions.

According to The Post sports department, the best in the city (adv.), the indications are, up to this writing, that the Sharkey-Carnera fight will not be broadcast. Station WOL will read fight bulletins beginning at 8:30 o'clock tomorrow night.

Col. K. H. Berkeley has made an eleventh hour clearance in order to handle the Rotary International Convention from Boston this morning (WMAL, 9:30 o'clock).

Having produced musical numbers on everything from a washboard to a saw, the Corn Cob Pipe Club at Richmond now goes itself one better and announces a milk bottle solo. "Pop Goes the Weasel," as one of the featured numbers on the program to be heard over Station WRC at 9 o'clock.

NOTICING Strickland Gillilan's name at the head of the cast of the All-Star After Dinner Club (WJSV, 9:30 p. m.), sponsored by a well-known cheese manufacturer, a wag remarked to Gillilan that it made him think of Leigh Hunt's poem which does not say: "And Lo! Ben Edam's name led all the rest."

Radio Joe will have as his guest Oliver Hard, of the One Cent Cafeteria. (WMAL, 6:30 p. m.)

One Man's Family will not be heard over WRC at 8:30 tonight, but probably can be picked up over outside WEAF stations.

The presentation of the Guggenheim Award to Juan de la Cierva, inventor of the autogyro, will be broadcast over WRC at 10:30 a. m. from Soldier Field in Chicago. Senor de la Cierva's dramatic arrival at the field in one of the planes which his research made possible will be described, followed by his introduction to the chairman of award officers.

Nocholas Roosevelt, Minister to Hungary in the Hoover administration, who has just returned to this country, will warn Americans to keep their eyes on eastern Europe during the next few months when he speaks over WMAL, at 5 p. m.

"The Chocolate Soldier" will be revived in "Curtain Calls," with Charles Carlile and Rhoda Arnold, over WJSV, at 7:15 p. m.

The radio studios of Winthrop-Brown will originate the inaugural program of what has been titled "Radio Opportunity Night." This program will be broadcast through the facilities of WOL at 7:30 o'clock tonight and will offer the local talent of Washington an opportunity to demonstrate it's ability.

THE appearance of Robert B. Smith, of the Philadelphia Public Ledger, who writes the "97th Senator" in The Sunday Post, on the radio today (WRC, 5:30 o'clock), brings to mind this anecdote. "Red" Smith, as he is known to the trade, Don Macgregor and some others had just wound up covering the Cox Presidential campaign. The boys were sitting gloomily at breakfast in the hotel in Dayton the morning after election, for Cox had been overwhelmingly defeated.

In walked "Red" Smith. Giving a perfect imitation of Gov. Cox, he said:

"Good morning, gentlemen!"

"Good morning, Governor!" replied the newspaper correspondents, arising.

Then one of them said:

"Governor, have you any comment to make upon the election returns?"

"Yes," the 'Governor' replied: "Take this down. 'The people have spoken, but they need not have spoken so loudly.'"

A new series of weekly broadcasts by distinguished medical and public health leaders will be presented during the National Farm and Home Hour, beginning at 12:30 p. m., over WMAL. Dr. Fred O. Tonney, director of laboratories and research, Chicago Department of Health, will introduce the weekly periods.

GERTRUDE NIESEN, known as the "exotic personality of song," will be heard in a talking role when she is interviewed by Bob Taplinger on the "Meet the Artist," over WJSV at 5:00 p. m.

• • • •

A New Yorker AT LARGE

By Mark Barron.

New York—Since those hot afternoons when I drifted into the habit of dropping by the North River for a bon voyage cup of oolong with that doughty skipper, Cap'n Anderson, I've always found New York's waterfront an irresistible lure.

Cap'n Anderson is master of one of those rugged freighters that ply out of Manhattan into the tropics, into those banana ports where one encounters swift adventure and, mayhap, mysterious death.

Hulks of the Night.

You run into some sudden and upsetting characters over there around those Hudson River piers. It was the other night that I saw a packet boat of my acquaintance drift out to midstream and then I turned toward a nearby lunch counter, one of those cheap, countless number that you find over in that neighborhood.

A couple of stools away sat a nondescript, hulk of a fellow who undoubtedly was mostly Negro, with a dash of half a dozen nationalities thrown in.

No one had said anything, but he suddenly started talking aloud, obviously talking to the three or four of us huddled in there, yet seeming to talk to himself.

"I don't like New York," he said, and no one answered him and so he went on.

"I've shipped out of N'Orleans, been stranded in Caracas, had fever in Tampico, had a knife stuck in my back in Vera Cruz, thrown in jail in Havana, gone hungry in Boca Chica, swagged tankers out of Port Arthur, beach combed in Nassau—I've had tough luck in every port from Hatteras to Ain Sligh's in Martinique.

"I never complained about those, but I'm against New York. There's too much noise here, too much dirt, too much heat, too many cops, too many people, too many rules. I'm heading South tomorrow, and you'll never get me north of the Hatteras again. I don't even like New York as a port of call."

And Then Farewell.

With that he swung himself off the stool, tossed a coin on the counter and, with neither gesture nor word, disappeared in the outer darkness.

There's no moral to this story, unless you can pull one out for yourself from between the lines. It's just a simple incident that happened over there beyond Tenth avenue. Over there where deep sea sailors find themselves strangers on the biggest waterfront in the world.

Pranchot Tone comes from an extremely wealthy family.

All of the original Floradora girls are now happily married.

More and more sidewalk cafes are springing up around Manhattan. The first one to appear in Times Square is doing an overflow business.

Two Boys Reported Fugitives.

Two 10-year-old colored boys were fugitives from the Board of Public Welfare yesterday. They are Frank Branson and Peter Williams, missing from their foster home at 1045 Forty-eighth street northeast.

There's Everything To Make
MARION DAVIES
IN
Peg o' My Heart
A Picture for Those From 7 to 70
What a Story—A Girl, a Dog and Romance
NOW PLAYING
LOEW'S PALACE

DICK TRACY—Quick Change!

PICKED UP BY A KINDLY FARMER "STOOGE" VILLER AND STEVE DO A BIT OF HITCH-HIKING - STEVE STILL DISGUISED IN WOMEN'S CLOTHES.
YOU SEE, PARDNER - I LIKE WALKING - BUT THE MISSUS HERE - SHE'S NOT MUCH OF A HIKER.
6-28
GRAB THE WHEEL - STOOGE!
WE'LL LEAVE 'IM HERE IN DE DITCH - BUT I'M GONNA TAKE HIS CLOTHES - SO I CAN GET RID OF DIS DAME'S GET-UP.
LOOK, STOOGE, DERE'S A BUCK AND A HALF IN DESE OVERALLS - AIN'T DAT A SWELL BREAK?
COME ON - YOU FOOL - WE'VE GOT TO GET OUT OF HERE!

MINUTE MOVIES

(All rights protected by the George Matthew Adams Service, Trade Mark Registered U. S. Patent Office.)

Baby Mine

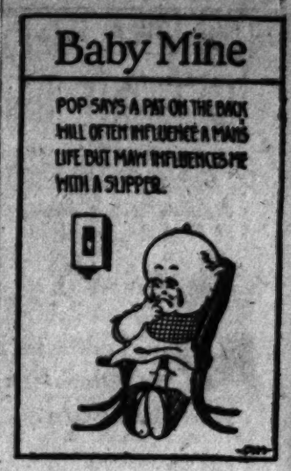

By Ed Wheelan

WHEELAN SERIAL ~ SERPENTS OF THE CITY ~ EPISODE 31
"BLACKIE" TOOK JOE UP TO WOLFF'S SECRET WAREHOUSE APARTMENT AND REMOVED THE BLINDFOLD ~~
CONGRATULATIONS, SCARLETTI! "BLACKIE" TELLS ME WE'VE GOT A REAL LIVE WIRE WORKING FOR US NOW!
YOU SAID IT, CHIEF!
HERE'S $20,000.00 FOR THE STUFF I SOLD AND $10,000.00 FOR ANOTHER ORDER! PRETTY GOOD FOR THREE DAYS WORK, EH, CHIEF?!
WELL, I SHOULD SAY SO!
WITH THAT ABNER WOLFF, HEAD OF THE DOPE RING, REMOVED HIS BLACK HOOD ~~
GEE, CHIEF, YOUR FACE IS FAMILIAR TO ME! HAVEN'T I SEEN YOUR PHOTO IN THE PAPERS?
I'LL SAY YOU HAVE, PAL!
NO DOUBT, JOE, YOU HAVE SEEN MY PICTURE IN THE NEWSPAPERS FROM TIME TO TIME AS 'ABNER WOLFF, THE MILLIONAIRE SILK IMPORTER AND PHILANTHROPIST WHO DOES SO MUCH FOR CHARITY AND ALL SORTS OF WORTHY CAUSES', HA-HA-HA-HA!!
WOLFF WAS SO PLEASED WITH SCARLETTI'S QUICK DISPOSAL OF THE DOPE THAT HE REWARDED HIM AT ONCE ~~
HERE'S $5,000.00 FOR THE TIME BEING, JOE! THERE'LL BE PLENTY MORE LATER ON!
THANKS, CHIEF! THIS WILL HELP ME OUT WITH THE LITTLE PARTY I WAS PLANNING TO GIVE AT THE "DIZZY CLUB" TO-MORROW NIGHT. WE'LL HAVE IT EARLY IN THE EVENING BEFORE THE CLUB OPENS FOR BUSINESS. JUST NICK, "BLACKIE", ANNA, AND A FEW OTHERS!
GEE, I WISH YOU WOULD COME, TOO!!
SURE, COME ON, CHIEF!
MORE TO MORROW!

THE GUMPS — Follow the Gumps in the Colored Comic Section of The Sunday Post — The Old Stock Going Up

WELL - MILLIE - WE'RE NOT GOING TO GIVE UP THE SHIP YET - WE HAVE ONE MORE ACE IN THE HOLE - COUNT BESSFORD OFFERED ME $50,000.- FOR MY PROPERTY - AND I THINK I'LL LET HIM HAVE IT -
$50,000.- WOULD JUST HELP US ALONG FINE - OF COURSE IT'S NOT LIKE GETTING $125,000. BUT IF HE'LL TAKE IT - AND I'M SURE HE WILL - JUST THINK WHAT WE CAN DO WITH IT - ON THE CREST OF THE WAVE AGAIN -
MY HEAVENS - MOTHER - IF YOU'RE SELLING IT TO HIM FOR $50,000. HE'S CERTAINLY GETTING A BARGAIN AT THAT PRICE -
STILL IT IS TOO BAD WE COULDN'T GET THAT $125,000.- WHAT WE COULD HAVE DONE WITH THAT MUCH - THINK - YOU ARE LOSING $75,000.-
FORGET THAT $125,000.- THAT WAS JUST A PLEASANT DREAM WITH AN UNPLEASANT ENDING - COUNT BESSFORD OFFERED ME $50,000.- AND WE'RE LUCKY IF WE CAN GET THAT - RIGHT NOW
SIDNEY SMITH

"CAP" STUBBS — Give Cap Time!! — By Edwina

YOU KNOW, I GOTTA IDEA -
WHAT!
WELL UNCLE BEN WOULD BE OFFAL GLAD IF AN'T LIBBY'S COUSIN STOOFINS WOULD QUIT VISITIN' YOU AN' GO HOME -
YOU BET!!
AN' 'VEN A'NT LIBBY WOULDN'T MIND IF HE LEFT -
NO -
MEBBE UNCLE BEN'UD GIVE A COUPLE ICE CREAM CONES OUTTA TH' STORE TO ANYBODY WHAT WOULD GET COUSIN STOOFINS TO GO HOME -
I'LL SAY -
MEBBE YOU AN' ME COULD GET HIM TO LEAVE -
HOW!!

WINNIE WINKLE, THE BREADWINNER — See the Winkle Family in colors in The Sunday Post. — The Human Race

THERE GOES MIKE AND FATHAW OUT AGAIN THIS MORNING!! THIS IS THE THIRD MORNING THEY'VE RUN OUT LIKE THAT!! I'D LIKE TO FOLLOW THEM AND SEE WHERE THEY GO!!
GOOD HEAVENS, WHERE IN THE WORLD ARE THEY GOING?? I'VE BEEN FOLLOWING THEM FOR ALMOST A MILE!!
PUFF PUFF
(PUFF-PUFF) G-GOSH!! I CAN'T RUN AFTER THEM ANY FARTHER! I'M WORN OUT!! I SUPPOSE MIKE HEARD OF A JOB SOMEWHERE, AND THEY'RE HURRYING AFTER IT BEFORE IT'S TAKEN!!
WHEW! LET'S QUIT NOW, MIKE!! I'VE HAD ENOUGH TRAINING FOR ONE DAY!!
JUNE 28

RADIO PROGRAMS ON THE AIR TODAY

WEDNESDAY, JUNE 28, 1933.

WRC—National Broadcasting Company. (316 Meters, 950 Kilocycles.)

8:30 a. m.—Tower Health Exercises.
7:00 a. m.—Organ Rhapsody.
7:30 a. m.—Morning Glee Club.
7:45 a. m.—Harding Sisters, duo.
8:00 a. m.—Morning Devotions.
8:15 a. m.—Florendo Trio.
8:30 a. m.—Cheerio.
9:00 a. m.—Breen and De Rose.
9:15 a. m.—Young Artists' Trio.
9:30 a. m.—Jelleff's Correct Time.
9:35 a. m.—The Three Scamps.
9:45 a. m.—Betty Crocker.
10:00 a. m.—Jean Abbey.
10:15 a. m.—Radio Household Institute.
10:30 a. m.—Presentation of Guggenheim Medal to John de la Cierva, inventor of autogyroscope.
11:15 a. m.—Catherine Fields, soprano.
11:30 a. m.—String Ensemble.
12:00 (noon)—Pheasant Orchestra.
12:30 p. m.—Batik Ensemble.
1:00 p. m.—Capitol Gardens Orchestra.
1:30 p. m.—Carlton Ensemble.
2:00 p. m.—Grande Trio.
2:30 p. m.—Woman's Radio Review.
3:00 p. m.—Pop Concert.
3:30 p. m.—Texas Cowgirl.
3:45 p. m.—The Lady Next Door.
4:00 p. m.—Al Bernard, the Minstrel Man.
4:15 p. m.—Arlene Jackson, contralto.
4:30 p. m.—Winnie-the-Pooh.
4:45 p. m.—Public Library Book Reviews
5:00 p. m.—Viennese Ensemble.
5:10 p. m.—Uncle Charlie.
5:15 p. m.—Aunt Sue and Polly.
5:30 p. m.—"Back of the News in Washington," by Robert B. Smith, chief, Washington Bureau, Philadelphia Public Ledger.
5:45 p. m.—Baseball Scores.
5:50 p. m.—Musical Interlude.
6:00 p. m.—Detective Mystery.
6:15 p. m.—Musical Interlude.
6:30 p. m.—Wardman Ensemble.
6:45 p. m.—The Goldbergs.
7:00 p. m.—Fannie Brice.
7:30 p. m.—Donald Novis.
8:00 p. m.—Ferde Grofe's Orchestra, with Conrad Thibault.
8:15 p. m.—World Economic Conference, William Hard, from London.
8:30 p. m.—Goodrich program.
8:35 p. m.—Mayflower Ensemble.
9:00 p. m.—Corn Cob Pipe Club of Virginia.
9:30 p. m.—Plymouth Admirals.
9:35 p. m.—Music from Shoreham.
10:00 p. m.—Meyer Davis Orchestra.
10:30 p. m.—McWilliams Glen Echo Band.
11:00 p. m.—Ralph Kirbery.
11:05 p. m.—Ben Bernie Orchestra.
11:30 p. m.—Mark Fisher Orchestra.
12:00 (midnight)—Fowhatan Orchestra.

WMAL—National Broadcasting Company. (415.9 Meters, 630 Kilocycles.)

6:45 a. m.—Early Risers.
7:00 a. m.—Breakfast Club.
9:00 a. m.—Four Southern Singers.
9:15 a. m.—News Flashes.
9:30 a. m.—Annual Convention of Rotary International.
11:15 a. m.—Originalities.
11:30 a. m.—Hanna Sisters.
11:45 a. m.—Rhythmic Serenade.
12:00 (noon)—Vic and Sade.
12:15 p. m.—Palmer House Ensemble.
12:30 p. m.—National Farm and Home Hour.
1:30 p. m.—Syncopators.
1:45 p. m.—Sisters of the Skillet.
2:00 p. m.—Carlton Ensemble.
2:15 p. m.—Words and Music.
2:30 p. m.—Happy Days in Dixie.
3:00 p. m.—Southern Symphonies.
3:30 p. m.—Mirth Quakers.
3:45 p. m.—Dance Masters.
4:00 p. m.—The Casino Orchestra.
4:15 p. m.—Dr. Robert Milliken.
4:30 p. m.—Anson Weeks' Orchestra.
4:45 p. m.—Musical Interlude.
5:00 p. m.—"Watch Eastern Europe," by Nicholas Roosevelt, former Ambassador to Hungary.
5:15 p. m.—Eventide Sonsters.
5:30 p. m.—Health and Happiness.
5:45 p. m.—News Flashes.
6:00 p. m.—Amos 'n' Andy.
6:15 p. m.—Annie, Judy and Zeke.
6:30 p. m.—Radio Joe.
7:00 p. m.—Orpheum Club.
7:30 p. m.—Potash and Perlmutter.
7:45 p. m.—Phil Cook.
8:00 p. m.—"Chinese's Cultural Advantages," by Mayor Edward J. Kelly.
8:15 p. m.—Rockins Chair Memories.
8:35 p. m.—Goldman Band.
9:00 p. m.—Century of Progress Festival Orchestra.
9:30 p. m.—Educational Symposium, Northwestern University.
10:00 p. m.—The Postillion. Late news from The Washington Post.
10:15 p. m.—Ethel Waters, personality singer.
10:30 p. m.—"Progress of the Adjustment Program," by Cully A. Cobb, cotton production administrator.
10:45 p. m.—The Phantom Gypsy.
11:00 p. m.—Michel Orchestra.
11:30 p. m.—Irving Rose Orchestra.
12:00 (midnight)—Weather Forecast.

WJSV—Columbia Broadcasting System. (265.4 Meters, 1,440 Kilocycles.)

8:30 a. m.—Kider Michaux.
7:00 a. m.—The Sun Dial.
8:30 a. m.—Health Talk.
8:45 a. m.—Waltz Dreams.
9:00 a. m.—Three Tots.
9:15 a. m.—Bill and Ginger.
9:30 a. m.—Luxembourg Gardens.
9:45 a. m.—Organ Melodies.
10:00 a. m.—Voice of Experience.
10:15 a. m.—Four Show Men.
10:30 a. m.—Six Hands on Two Pianos.
10:45 a. m.—Will Osborne's Orchestra; Pedro de Cordoba.
11:00 a. m.—Vincent Travers Orchestra.
11:30 a. m.—Concert Miniatures.
12:00 (noon)—Miniatures.
12:15 p. m.—George Hall Orchestra.
12:30 p. m.—Russian Gypsy Orchestra.
1:00 p. m.—Ahn Leaf, organ.
1:30 p. m.—Horsemen.
1:45 p. m.—Mark Warnow's Orchestra.
2:15 p. m.—Mme. Nella Forbes Cutter.
2:45 p. m.—Rossland Ballroom.
3:15 p. m.—Artist Recital.
3:30 p. m.—Jack Brooks Orchestra.
3:45 p. m.—Round Towners.
4:00 p. m.—Virginia News.
4:05 p. m.—Fred Berrens' Orchestra.
4:30 p. m.—Studio Program.
4:45 p. m.—Miniatures.
5:00 p. m.—Meet the Artist.
5:15 p. m.—Tarzan of the Apes.
5:30 p. m.—Skippy.
5:45 p. m.—Just Plain Bill.
6:00 p. m.—News Flashes.
6:15 p. m.—Air Adventures of Jimmy Allen.
6:30 p. m.—Martin's Orchestra, Travelers' Quartet.
6:45 p. m.—Boake Carter.
7:00 p. m.—Voice of Experience.
7:15 p. m.—Curtain Calls.
7:30 p. m.—Kate Smith.
7:45 p. m.—Hot from Hollywood.
8:00 p. m.—Irvin S. Cobb.
8:15 p. m.—Street Singer and Lonesome Lulu.
8:30 p. m.—Guy Lombardo, Royal Canadians, Burns and Allen.
9:00 p. m.—Fred Waring's Pennsylvanians, Mandy Lou.
9:30 p. m.—All-Star, After-Dinner Club, Strickland Gillian, James Wilkinson, Marguerite Cromwell, Do Re Mi, Bob Trout.
10:00 p. m.—Judge Eugene O. Sykes, chairman, Federal Radio Commission.
10:15 p. m.—"Cotton Week," Cully A. Cobb.
10:30 p. m.—Freddie Martin and His Orchestra.
11:00 p. m.—Leon Belasco Orchestra.
11:30 p. m.—News Flashes.
11:45 p. m.—Capitol Hillbillies.
12:00 (midnight)—Sign Off.

WOL—American Broadcasting Co. (329 Meters, 1,310 Kilocycles.)

7:00 a. m.—Musical Clock.
8:00 a. m.—Birthdays.
8:05 a. m.—Musical Clock.
8:55 a. m.—Police Flashes.
10:00 a. m.—Request Program.
10:45 a. m.—Eddie South's Orchestra.
11:00 a. m.—Concert Vignettes.
11:30 a. m.—Songs We Love.
11:45 a. m.—Lombardo Music.
12:00 m.—Weather.
12:05 p. m.—Organ Reveries.
12:30 p. m.—Luncheon Music.
12:45 p. m.—Church of the Air.
1:00 p. m.—Sign Off.
3:00 p. m.—Walter Reed Request Program.
3:30 p. m.—Sports and Variety.
3:58 p. m.—World Book Man.
4:00 p. m.—Salon Musicale.
4:15 p. m.—Forget-Me-Nots.
4:30 p. m.—Better Business Bureau.
4:45 p. m.—Eddie Duchin's Orchestra.
5:00 p. m.—Something for Every One.
5:45 p. m.—Baseball Scores.
5:50 p. m.—Something for Every One.
6:00 p. m.—Dinner Concert.
6:15 p. m.—Today in Sports.
6:20 p. m.—Weather.
6:30 p. m.—Public Service Man.
6:45 p. m.—All-String Quartet.
7:00 p. m.—Ruth Walker and Rose Novak.
7:20 p. m.—News Spotlight.
7:30 p. m.—Radio Opportunity Night.
8:00 p. m.—Y. M. C. A. Glee Club.
9:00 p. m.—Good Night.

$250,000 Rock Creek Span to Be in Schedule

A new $250,000 bridge over Rock Creek at P street northwest will be included in the schedule of District public works to be financed with Federal funds, the District Commissioners have informed the Fine Arts Commission.

The bridge will be a part of the development of Rock Creek Parkway from the river to P street. This development already has begun, with the construction of a smaller bridge and the grading of a road from below Pennsylvania avenue to P street. The paving of the road, which will be done by the Director of Public Buildings and Public Parks, will cost an additional $60,000.

TWO GIVEN POSTS ON COUNTY BOARD

Dr. George Edmonds and A. W. Souder Appointed in Montgomery.

Montgomery County Bureau of The Post, 8706 Georgia Ave., Silver Spring, Md. Telephone Shepherd 2363.

Gov. Albert C. Ritchie yesterday appointed Dr. George L. Edmonds, of Rockville, and Archie W. Souder, of Damascus, to be members of the board of county commissioners of Montgomery County, Md. County Commissioner Frank Ricketts, of Gaithersburg, yesterday tendered his resignation as a county commissioner to accept a post with the State roads commission.

Miss Lavinia Engle, member of the Maryland House of Delegates from Montgomery County, is slated to be appointed a member of the county board of education to assume Dr. Edmonds' place on the board. Miss Engle is an outstanding social worker of Maryland and is known nationally in her social work in connection with the League of Women Voters. She is a resident of Forest Glen.

Dr. Edmonds is chairman of the county delegation to the House of Delegates. He was appointed to the Board of Education in 1923, and has been reappointed twice. Dr. Edmonds, who is a well-known dentist in Washington, was born in Warrenton, Va., August 17, 1874 and attended school in Virginia and Washington. He was graduated from the school of dentistry of the National University of Medicine, which later became part of George Washington University. He moved to Rockville in 1901, and has resided there since that time. He served a term as member of the Town Council of Rockville in 1907.

Prominent in Masonry.

Dr. Edmonds is a member of the Christ Episcopal Church, Rockville, and has been prominent in Maryland Masonry for many years. He is a past grand master of the Grand Council of Maryland; past master of the Montgomery Lodge, 195; past high priest of James F. Allen Chapter; past thrice illustrious master of King Solomon's Council and past eminent commander of Montgomery Commandry. Dr. Edmonds succeeds Commissioner Frank Rocketts, resigned.

Mr. Souder has been a resident of Damascus since his birth 49 years ago. He is the son of P. B. and Emma Souder. He was educated in the public schools of Montgomery County and the Shenandoah Institute of Virginia. He is cashier of the Bank of Damascus and president of the Montgomery Government Club for Damascus. He has been a life-long Democrat and consistently has supported the Democratic organization in the county. He is married and has five daughters and is a member of Damascus M. E. Church. He succeeds the late Commissioner Sherwood Duvall, who died recently.

Commissioner Ricketts will assume a position as supervisor of county road maintenance for the upper district of Montgomery County, which is a part of the Frederick jurisdiction under District Engineer Linthicum, of the State Roads Commission. He will assume office July 1.

R. I. Phillips on Police Force.

Garner W. Duvall, son of the late County Commissioner Duvall, will be designated by Supervisor Ricketts to continue as foreman of county road maintenance in the Damascus-Clarksburg election district.

Robert I. Phillips, 7305 Arlington avenue, Woodmont, Md., was appointed yesterday by the Montgomery County Commissioners to fill the vacancy on the county police force caused by the death of Policeman Webb Hersperger, who was killed in an accident a week ago. He is 28 years old and the son of Mr. and Mrs. Andrew J. Phillips. His brother, Andrew W. Phillips, formerly was a member of the county force. Phillips, who is a member of the Bethesda Volunteer Fire Department, probably will be assigned to the Bethesda substation.

Maloch Will Head Ballston Firemen

John R. Maloch was reelected president of the Ballston Volunteer Fire Department at its annual meeting last night at the firehouse.

Other officers are John P. Divine, vice president; John E. Crack, treasurer; Frederick J. Biggs, secretary; William West, financial secretary; Clarence C. Cumberland, chief; William R. Biggs, deputy chief; Benjamin Graves, captain; Francis T. Smith, first lieutenant; Benjamin H. Turner, second lieutenant, and William Bristow, fire marshal.

Members of the board of directors are John R. Maloch, John P. Divine, John E. Crack, Frederick J. Biggs, John Wahl, Frank Vitale and Elmer C. Cartwright.

Man, 36, Is Suicide In Fairfax County

Julian Harrison, 36, of Sideburn, near Burke, Va., shot and killed himself in his home yesterday afternoon. According to neighbors, Mr. Harrison went upstairs where he obtained a double-barrel shotgun.

The shot was heard by his mother, who called neighbors.

He is survived by his mother, Mrs. J. M. Harrison; two brothers, Russell and Amos, and three sisters, Mrs. L. C. Traland, of Sideburn; Mrs. Carlton Lowe, of Clarendon, and Mrs. Fred Nash, of Mount Rainier, Md.

Police Car Brings In Startled City Employe

"All Alexandria police cars look out for Joe Baume, assistant city engineer, and bring him to police headquarters," was a message broadcast yesterday afternoon just after the thunderstorm, on the District police radio. Speculation was rife as to why police were so eager to catch Mr. Baume, but—

When the police car arrived at headquarters, bringing the wondering Mr. Baume, he was informed that the storm had blown down a tree in the street, and his services were desired in its removal.

DAMAGE WROUGHT BY BLAST

Flames started by the explosion of an oil stove on a rear porch yesterday swept through the frame home of George W. Krouse in West Kensington, Md., causing damage estimated at $2,000 to the first and second floors.

FAIRFAX SCHOOL JOB PRESENTS PROBLEM

Contractor Relinquishes Bid; Lack of Facilities in Fall Feared.

The school board of Fairfax County, Va., will meet this morning to consider what shall be done in regard to the erection of the new school center at Groveton on the Washington-Richmond highway 3 miles south of Alexandria. H. D. Moring, of Farmville, Va., who was awarded the contract to erect the new building, about two weeks ago, has notified Supt. Wilbert T. Woodson that he was relinquishing his bid and discontinuing work.

When the bids were awarded the School Board was given to understand that the school would be ready for occupancy about September 15, when the county schools will open for the term. Supt. Woodson was notified yesterday of the discontinuance of the work by Moring, who gave ill health as the reason and inclosing a certificate from his physician who forbade his working.

Supt. Woodson stated yesterday that he hopes a solution can be worked out so the new center, which is to take care of all elementary school children from Mount Vernon District, can be completed this fall.

It is probable that the bid of the next lowest bidder, J. H. Bennett, of Richmond, Va., will be given consideration today. State Architect Raymond V. Long and Bennett will attend the session this morning. It is hoped that the contract can be arranged so as to continue construction of the new building and avoid confusion this fall. To readvertise and call for new bids would require some time.

Moring had not executed bond to insure construction but had deposited $500 at the time he submitted his bid and this is being held pending action of the board today. Moring's bid was $23,897 while the bid of Bennett was $27,689.

Former Fire Chief Charged With Theft

Climaxing a two-year search, Prince Georges County police early yesterday arested Robert E. Mahoney, prominent Branchville, Md., citizen, on charges of larceny and nonsupport of his wife and four children.

Mahoney, former Government Printing Office employe and chief of the Branchville Fire Department, when arrested in Silver Hill, Md., by Policeman William E. Clifton, did not disclose where he had spent the intervening years.

At the time of his disappearance he was charged, in a warrant sworn by Mrs. Mahoney, with the theft of a diamond ring valued at $100. Another warrant charged him with nonsupport of his wife and children. He was released yesterday on $1,000 bond.

Liquor Raid Nets Arrest of 5 Men

Five men were arrested yesterday when Montgomery County, Md., police swooped down on a house at Seeks Corner in search of liquor. The police, led by Chief Alvie A. Moxley, found that most of the contents of a number of jars had been emptied when they arrived, but found enough to charge two men with possession of intoxicants.

Frank Moore, Silver Spring, Md., and George Clarke, 7075 Georgia avenue northwest, were charged with possession of intoxicating liquor with intent to sell before Justice of the Peace David Mears and were released on bond of $500 for their appearance in county police court July 11.

Three other men, said to be customers, were charged with disorderly conduct. They gave their names as George Barnes, Dale Wilson and Alfred Ray, jr., all of Silver Spring. They deposited collateral for their appearance in police court.

John A. Petty Improving.

John A. Petty, clerk of the Arlington County Court, who has been confined to his home in Livingstone Heights by illness, was reported last night as much improved. He is expected to be back at his desk soon.

KEYS LEAVES POST AS COUNTY CLERK

Member of Maryland House of Delegates to Become Mt. Rainier Postmaster.

William P. Keys, 3616 Perry street, Mount Rainier, Md., county transfer clerk and auditor to the county commissioners of Prince Georges County, Md., resigned yesterday to accept the position as acting postmaster of Mount Rainier.

Keys, a member of the Maryland House of Delegates, will succeed Thomas W. Baldwin, who has been acting postmaster for the past several months. Keys will assume his duties July 1.

For approximately 29 years Keys has lived in the vicinity of Mount Rainier. For the past 16 years he has been a trustee of Brentwood School. Prominent in the Democratic circles of the county, he was elected councilman for the Fourth Ward of Brentwood in the last election.

After accepting his resignation the county commissioners named Mrs. Grover Cleveland Buck to succeed him. Other business to be brought up at the regular weekly session of the commissioners included the hearing of a delegation from Laurel, Branchville, Beltsville and Berwyn, which asked that the Edmunston road be extended from College Park to the Bowie road. The matter was taken under advisement.

Representatives of the County Welfare Board also appeared before the body to ask that the board be retained as a permanent organization. The organization was formed for the purpose of recruiting Civilian Conservation Corps men.

Arlington Streets May Be Renamed

The Arlington County Board last night held a public hearing on the plan to rename all streets in the county, but deferred action until its meeting on July 14. Monroe H. Dockett, head of a group which has been studying the renaming plan since March, 1932, outlined the proposal, pointing out its advantages. Considerable opposition was voiced to the plan, particularly as to the proposed changing of some streets to places.

The opponents contended that places and alleys were practically synonomous.

Harry A. Fellows, president of the county board, indicated that a vote would be taken on the proposal at the meeting on July 14.

4,262 Alexandrians Used Playgrounds

Alexandria City playgrounds were patronized by 4,262 persons during the week ended June 24, Mrs. Virginia Ryder, playground superintendent, reports. The grounds, and attendance, are as follows:

George Mason—418 boys, 323 girls, 28 visitors; Ruth Rosebury, director.

Washington School—493 boys, 466 girls, 30 visitors; Patricia Rosebury, director.

Avalon—416 boys, 434 girls, 34 visitors; Helen Martin, director.

Maury School—347 boys, 346 girls, 13 vistors; Eva Smith, director.

Windmill Hill—40 boys, 10 girls, 28 visitors; Roche Padgett, director.

Parker-Gray (colored)—417 boys, 316 girls, 11 visitors; Dina Brooks, director.

The small attendance at the Windmill Hill ground is due to the fact that this was not opened until Friday of last week, and the foregoing figures are for only two days.

Clarendon Firm Gets Corporation Charter

The State corporation commission has granted a charter to the Columbia Wall Paper Co., Inc., with principal offices located at Clarendon, Arlington County. The charter provides that the maximum capital stock be 100 shares of $100 par value each.

Officers are John T. Graves, president; Ralph B. Fleharty, secretary, and Henry W. Solon, treasurer. The officers named are to constitute the board of directors.

$7,707 Offer of Wreckers Saves Goverment $77,707

"A penny saved is a penny earned," and undoubtedly the same applies to $70,000. The larger sum, plus $7,707, went to the credit of Uncle Sam yesterday.

The architect of the Capitol, David Lynn, was allotted $70,000 with which to raze buildings where the Library of Congress annex will stand and to the west of the Capitol where the park area will be extended.

Yesterday Mr. Lynn opened the bids from the seven firms desiring the work. Six of them, he said, wanted varying sums of money. The seventh, the Heckinger Housewrecking Corporation, wanted to pay $7,707 for the privilege.

Although the bid was not officially awarded, Mr. Lynn said that the proffer of the Heckinger firm would be accepted—one of Capitol Hill's contributions toward budget balancing.

B. F. COMPTON, HIT BY AUTO, SUCCUMBS

Taxi Driver Is Arrested as Native of Alexandria, 81, Expires.

Benjamin Franklin Compton, 81, of 2310 Nineteenth street northwest, died yesterday at Emergency Hospital from injuries received in an automobile accident May 13.

Mr. Compton was struck down at the corner of Eighteenth street and Florida avenue northwest by a cab driven by Thomas C. Beverly, Negro, of 1810 Eleventh street northwest.

Beverly was arrested at the time of the accident and charged with reckless driving. His trial was set for July 8. He was rearrested yesterday and is being held at the Third Precinct Station pending the inquest, to be held this morning.

Mr. Compton was born in Alexandria and shortly before the Civil War came to Washington with his parents, Emmanuel G. and Lucinda Ashford Compton.

Here, he made his home with his married sister, the late Mrs. Linda Deming, and niece, Miss Mae Deming. He was junior partner of Compton Bros., which was a wholesale commission house here. Among relatives who survive him are William I. Deming, Mrs. Emma Tudor Evans, Mrs. Edith Compton Paul, Mrs. Charles Squire, Mrs. Robert Earl McCormick and Dr. Arthur G. Compton, U. S. A.

Funeral services will be held at 10 a. m. tomorrow at the chapel of Joseph Gawler's Sons. Interment will be in Glenwood Cemetery.

Tickets for parking space during the funeral services can be obtained at the office of the funeral director.

Arlington Branch For Seals Formed

Formation of an Arlington County branch of the Virginia Tuberculosis Association was decided upon at a group meeting last night at the courthouse.

Mrs. Norbert Melnick, county chairman of the Christmas seals sale committee, will name a committee to draft a set of by-laws and to name also a nominating committee. Both committtees will report in September.

Miss Sula Fleeman, a field worker, pointed out that by creating a branch to the State association that the county will receive 80 per cent instead of 75 per cent of money from the sale of Christmas seals.

Moxley Is Elected Brentwood Mayor

Lloyd V. Moxley was elected mayor of Brentwood by a 40-vote margin, it was announced yesterday. Election returns which were the largest in the town's history gave Moxley 264 votes while his rival, William N. Mahaffey, councilman for the Third Ward, polled 224 votes.

Mr. Moxley, who succeeds Mayor James E. Sampson, who was not a candidate for reelection, will assume office Monday night for a two-year term.

Martin Osyer received 95 votes to win over W. S. Crawford as councilman of the First Ward. James E. Dennary triumphed in the Second Ward race, polling 55 votes to 14 received by Hiram L. Wohlfarth. Elmer C. Helm was unopposed for reelection as town treasurer.

Changes in Street Names Again Up

The Alexandria Park and Planning Commission Monday night received suggestions for changes in the names of Alexandria streets, which will be used as a basis for recommendations to the city council. The only changes decided upon were that of Lee street, the old name of Water street to be restored, and Russel road, which is to be renamed Custis road.

Street names suggested included Adams, Bacon, Carlyle, Dalton, Fitzgerald, Herbert Leadbeater, Snowden and Warfield.

The matter of changing street names has been before the city council several times in the past, it being shown that many duplications exist, the same name being used, in some cases, for as many as three or four streets.

Young Democrats Receive Charter

John J. Galleher, of Leesburg, Va., State president of the Young Democrats, last night presented the recently organized Falls Church Club with a certificate of organization.

In his presentation address, Mr. Galleher commented on forecoming issues in the State stressing particularly the referendum on beer. He urged the club's whole-hearted support of party policies.

Representative Howard W. Smith, of Alexandria, also addressed the meeting and stressed the need for party loyalty. James Duncan, chairman of the Alexandria Club, and James King, president of the Fairfax Club, made brief addresses.

Arlington Democrats Meet Tonight.

The Arlington County Democratic headquarters committee will hold a special meeting tonight at the headquarters in Clarendon. The meeting has been called to discuss plans for the Democratic primary August 1.

Civil Service Holds Out 4 Jobs as Firing Goes On

Despite the amazing machinations accompanying dismissals and indefinite furloughs in the Government service, the front door of the Civil Service Commission is still open. Witness the announcement of four examinations made yesterday.

The jobs open are junior park naturalist, $2,000 a year, closing date for applications July 18; senior highway construction supervisor, $4,600 a year, and senior highway design engineer, $4,600 a year, closing date July 14, and cost and production superintendent (shoe factory), $2,000 a year, closing date July 18.

LAST RITES TODAY FOR CAPT. GRAYSON

Resident of Capital 62 Years Was Officer in Army of Confederacy.

Funeral services for Capt. D. C. Grayson, 95, will be held at 10:30 a. m. today at his home at 3755 Jocelyn street. He died there Monday, 70 years after he was critically wounded in the battle of Cedar Mountain. He was one of the oldest surviving officers of the Confederate Army.

Capt. Grayson was a resident of Washington for 62 years, during nearly 50 of which he was in the lumber business. He was a member of the firm of Grayson & Cain, whose yards were on part of the ground where the new Department of Commerce Building stands.

For 50 years Capt. Grayson had been a member of Temple Baptist Church and had been senior deacon for many years. He was a native Virginian and will be buried at Luray, Va.

Survivors are three sons, D. L., of Chattanooga, Tenn.; W. W., of St. Louis, and F. O., of Coral Gables, Fla., and three daughters, Mrs. Edwin McKay Chace, of Hollywood, Calif., and Mary C. and Virginia Grayson, of the Jocelyn street address.

Veterans to Seek Relief Plan.

Local veterans' relief will be discussed at a meeting tomorrow night at the Continental Baking Co., Georgia avenue and Trumbull street. The veterans' national rank and file committee for the District is sponsoring the gathering, according to Francis Chamberlain, a member.

AUCTION SALES

FRIDAY, JUNE 30, 1933—
ADAM A. WESCHLER & SON, Auctioneers.

TRUSTEES' SALE OF SIX-ROOM BRICK DWELLING, NO. 526 23D STREET N.W.

By virtue of a deed of trust recorded in liber No. 5420, folio 452, et seq., of the land records of the District of Columbia, and at request of party secured thereby, undersigned trustees will offer for sale by public auction, in front of premises, on FRIDAY, JUNE 30, 1933, AT THREE P. M., following-described property in said District: Lot 53, in square 59, as per plat recorded in the surveyor's office of said District, in liber 16, folio 55, subject to a right of way over the east 3 feet of said lot.

TERMS OF SALE: One-third of purchase money to be paid in cash, balance in equal installments, represented by promissory notes of purchaser payable in one and two years, with interest at six per cent per annum from day of sale, payable semiannually, secured by first deed of trust upon property sold, or all cash, at option of purchaser. A deposit of $200 required of purchaser at sale. Examination of title, conveyancing, recording, revenue stamps and notarial fees at cost of purchaser. Terms to be complied with within 15 days from sale, otherwise trustees reserve right to resell property at risk and cost of defaulting purchaser after five days' advertisement of such resale in some newspaper published in Washington, D. C., or deposit may be forfeited, or without forfeiting deposit trustees may avail themselves of any legal or equitable rights against defaulting purchaser.

GEO. R. LINKINS,
WALTER A. ROMER,
Post—Je20,d&ds,ex,S. Trustees.

WEDNESDAY, JULY 12, 1933—
ADAM A. WESCHLER & SON, Auctioneers.

TRUSTEES' SALE OF 8-STORY BRICK FIREPROOF APARTMENT, KNOWN AS THE "FRANCIS SCOTT KEY," NO. 600 TWENTIETH STREET NORTHWEST.

By virtue of a deed of trust recorded in Liber 5526, folio 137, et seq., one of the land records of the District of Columbia, and at request of parties secured thereby, the undersigned trustees will offer for sale by public auction, in front of premises, on WEDNESDAY, JULY 12, 1933, AT THREE P. M. the following-described property in said District: Original Lot 1, Square 103. Full information upon application to undersigned trustees.

TERMS OF SALE: One-third of the purchase money to be paid in cash, balance in equal installments, represented by promissory notes of purchaser payable in one and two years, with interest at 6 per cent per annum from day of sale, payable semiannually, secured by first deed of trust upon property sold, or all cash, at option of purchaser. A deposit of $10,000 required of purchaser at sale. Examination of title, conveyancing, recording, revenue stamps and notarial fees at cost of purchaser. Terms to be complied with within thirty days from day of sale, otherwise trustees reserve right to resell property at risk and cost of defaulting purchaser, after ten days advertisement of such resale in some newspaper published in Washington, D. C., or deposit may be forfeited, or without forfeiting deposit trustees may avail themselves of any legal or equitable rights against defaulting purchaser.

GEO. R. LINKINS,
WILLIAM H. LINKINS,
P.—Je22,24,26,28,30,Jy3,5,7,10,12 Trustees.

BANKRUPTCY NOTICES

IN THE SUPREME COURT OF THE DISTRICT of Columbia, holding a Bankruptcy Court. In the matter of Josephine G. Jones, bankrupt. In Bankruptcy No. 2866. Notice is hereby given that the above-named bankrupt has filed her petition praying for a discharge from all her debts in bankruptcy and that her creditors and other persons in interest are required to enter their appearance in opposition, if any so desire, in the clerk's office of said court on or before the 2D DAY OF AUGUST, 1933. FRED J. EDEN, Referee in Bankruptcy.

IN THE SUPREME COURT OF THE DISTRICT of Columbia, holding a Bankruptcy Court. In the matter of William W. Wakefield, bankrupt. In Bankruptcy No. 2869. Notice is hereby given that the above-named bankrupt has filed his petition praying for a discharge from all his debts in bankruptcy, and that his creditors and other persons in interest are required to enter their appearance in opposition, if any so desire, in the clerk's office of said court on or before the 1ST DAY OF AUGUST, 1933. FRED J. EDEN, Referee in Bankruptcy.

IN THE SUPREME COURT OF THE DISTRICT of Columbia, holding a Bankruptcy Court. In the matter of Laurence I. Prosise, bankrupt. In Bankruptcy No. 2877. To the creditors of Laurence I. Prosise, of the City of Washington, District of Columbia: Notice is hereby given that on the 1st day of June, A. D. 1933, the said Laurence I. Prosise was duly adjudicated bankrupt, and that the first meeting of his creditors will be held at my office in the Investment Building, Fifteenth and K streets northwest, Washington, D. C., on the 30TH DAY OF JUNE, 1933, at ten o'clock a. m., at which time the said creditors may attend, prove their claims (claims shall not be proved against the bankrupt estate subsequent to six months after the adjudication as stated above); appoint a trustee, examine the bankrupt, and transact such other business as may properly come before said meeting. FRED J. EDEN, Referee in Bankruptcy.

PUBLIC NOTICE

COMMISSIONERS OF THE DISTRICT OF Columbia, Washington, June 20, 1933. Ordered that the order of the Board of Commissioners of April 6, 1933, prescribing regulations in respect to the sale of beverages under the Act of Congress entitled: "An act to provide revenue for the District of Columbia by taxation of beverages, and for other purposes," approved April 5, 1933, is hereby amended as follows: Amend Section 7 to read as follows: Section 7. No "on sale" permit shall be granted for any establishment where any entrance to the same lies within a distance of 200 feet, measured by any public traveled way, of the premises of any public, private or parochial primary or high school, or church or place of religious worship. This section shall not apply to the renewal of permits, and shall not prohibit the granting of such permit to a hotel or club located within such distance at the date of the adoption of these regulations, nor shall it prohibit the granting of such permit to a restaurant located within such distance at the date of the adoption of these regulations, provided such restaurant is not conducted on premises lying within such distance of 200 feet of the premises of any such school. Add a new section to be known as Section 7 (a) to read as follows: Section 7 (a). No beverages shall be sold or served by any "on sale" permittee upon any portion of any premises lying outside of a building which said portion of said premises lies within a radius of 200 feet of the premises of any public, private or parochial primary or high school, or church or place of religious worship. L. H. REICHELDERFER, H. B. CROSBY, J. C. GOTWALS, Commissioners, D. C.

COMMISSIONERS OF THE DISTRICT OF Columbia, Washington, June 23, 1933. Ordered that Section 1, Article III of the Police Regulations of the District of Columbia be, and the same is hereby, amended as follows: Abolish Stand No. 6, located on the south side of G street northwest for a distance of 60 feet east from a point 20 feet east from the east curb line of 18th street, and establish a new stand No. 6, as follows: "Stand No. 6. The east side of 18th street from a point 35 feet south of the south curb line of G street northwest, for a space of 20 feet, this stand to be occupied from 10 a. m. to 4 p. m." L. H. REICHELDERFER, H. B. CROSBY, J. C. GOTWALS, Commissioners, D. C.

LEGAL NOTICES

TREASURY DEPARTMENT, OFFICE OF the Comptroller of the Currency, Washington, D. C., April 4, 1933.—Notice is hereby given to all persons who may have claims against "Continental Trust Company," Washington, D. C., that the same must be presented to John S. Bryan, receiver, with the legal proof thereof, within three months from this date, or they may be disallowed. F. G. AWALT, Acting Comptroller of the Currency. ap4-j75incl

ANDREW B. DUVALL, Attorney.

Notice is hereby given that Edward Roesler, Gilbert U. Burdett, Elliot C. R. Laidlaw, Manuel J. Johnson, Henry W. Brower, Edward Roesler, jr., Lorraine F. Pitman, Isabella W. Laidlaw and Henry McSweeney having heretofore formed a limited partnership pursuant to the laws of the State of New York, and desiring to do business in the District of Columbia as a limited partnership, have this day filed a certificate of limited partnership in the office of the Clerk of the Supreme Court of the District of Columbia; that the firm name of said partnership is Laidlaw and Company; that the business to be transacted by said partnership is buying or otherwise acquiring, selling or otherwise disposing of in any manner or deal, whether on behalf of the copartnership or for others stocks, bonds or other securities and property, transacting a general securities and brokerage business such as is ordinarily conducted by New York Stock Exchange firms; that the said Edward Roesler, Gilbert U. Burdett, Elliot C. R. Laidlaw, Manuel J. Johnson, Henry W. Brower, Edward Roesler, jr., and Lorraine F. Pitman are general partners; that the said Isabella W. Laidlaw and Henry McSweeney are special partners; that the said Isabella W. Laidlaw has contributed as capital to said partnership the sum of $800,000 and the said Henry McSweeney has contributed as capital to said partnership the sum of $1,000,000; that said partnership was formed for a period commencing on May 10, 1932, and terminating on December 31, 1936.

Dated June 28, 1933.
(Signed) EDWARD ROESLER, GILBERT U. BURDETT, ELLIOT C. R. LAIDLAW, MANUEL J. JOHNSON, HENRY W. BROWER, EDWARD ROESLER, Jr., LORRAINE F. PITMAN, ISABELLA W. LAIDLAW and HENRY McSWEENEY.
je28,29,30-ju5,6,7,12,13,14,19,20,21

LOST 1

BAR PIN—White gold; 3 small diamonds; Wed., June 21, on Ontario rd., Col. rd. or 18th and Adams Mill rd. Reward. AD. 6600.

BRIEF CASE—Black leather; envelope type; with initials T. P. B.; June 21, in taxi or at Union Station. Liberal reward. Call Mr. Hatch, Met. 0634.

EYEGLASSES—In case; Saturday night, to or at wedding Christ Church. No. 8827.

FALSE TEETH—Lower bridge, 6 teeth, divided by small gold band; Sunday afternoon, vicinity Parkway Garage or 1400 block 14th st. Reward. Call NO. 10270.

GUEST THEATER TICKETS—The Washington Post will give two free guest tickets to any showing of "What Price Innocence," featuring Jean Parker and Willard Mack, at RKO-Keith's Theater during the week beginning Friday, June 30, with each paid-in-advance want ad for seven or more times when brought to The Post's main office.

NOSE GLASSES—In Edmond's case; lost May 31. Reward. Dist. 3030.

NOTE BOOK, with notes, bet. 15th and 17th sts. on Pa ave. nw. Reward. Mr. Cook, Rm. 180, State, War & Navy Bldg.

SUITCASE—Black; marked J. H. C.; dropped from automobile bet. 35th and Porter and 34th and Ordway nw.; contains clothing. Reward. Call EM. 8447.

WALLET—Light brown alligator skin, probably in front Raquet Club. Liberal reward. Apt. 41, 1901 Wyoming ave. Pot. 0610.

WRIST WATCH—White gold, Bulova. Return to Mrs. Hazel E. Sellers, 1726 Corcoran st. nw. NO. 6936. Liberal reward.

FOUND 2

IN DIAMOND CABS:
Hat, lady's black straw, in Cab No. 292. Laundry in box, in Cab No. 1243. Call Lost and Found Dept., North 2868.

PERSONALS 3

CHAMBERS CO.
Complete Funeral as low as $65.

ALCO RUBS—Body massage, male, hospital training; private case of any kind; best ref.; competent; efficient. Shep. 2363.

ALCO RUBS, infra ray, elec. treatments; your residence or hotel. NO. 2209.

ATTRACTIVE home environment for your child; estab. school; exper. teachers; special diet and character care; special coaching; nearby Va.; reas. WA. 8487.

BALLROOM DANCING; 6 PRIVATE OR CLASS LESSONS, $5. NO FAILURES. CL. 5593.

BODY MASSAGE — Masseur from New York City; gentlemen only. Nat. 5058.

CAMP FOR CHILDREN NOW OPEN at the Majorie Webster Schools, Rock Creek Park Estate; day and boarding campers accepted; girls from 4 to 16 years, boys from 4 to 8 years; visit the camp and see for yourself the unusual opportunities offered. For detailed information call GE. 1700.

CASH FOR GOLD, watches, diamonds, jewelry, antiques, silver, pawn tickets. Livingston, 1404 N.Y. ave. ME. 9264.

CHICKEN CHEST—Jimmie's Chicken Chest. Whole fried chickens, 12 to 14 pieces, packed in 8 toasted but. rolls, serv. 4; $1; deliv. 2 a.m. 2918 14th st.; AD. 3100.

COOL, refined atmosphere for massage, bath, alco rubs and violet ray; N. Y. hospital nurse, assistant. DE. 4045.

CHAMBERS CO.
Ambulance Service, $4.00.

DR. W. H. WALDO, dentist, has moved from the Westory Bldg. to 406, Colorado Bldg., ne. cor. 14th and G. Nat. 2913.

FINE ALCO RUBS, $2; MASSAGE BY EXPERT, $3. HRS. 10-8. WE. 1120; 3025 O ST. NW.

GUEST THEATER TICKETS—The Washington Post will give two free guest tickets to any showing of "What Price Innocence," featuring Jean Parker and Willard Mack, at RKO-Keith's Theater during the week beginning Friday, June 30, with each paid-in-advance want ad for seven or more times when brought to The Post's main office.

HANDBAGS MADE TO ORDER. MADE OVER, RELINED, REPAIRED. 1746 M ST. NW., AT CONN. AVE.; ME. 6499.

MALE NURSE, 7 years' experience; best ref. from doctors and patients; first time unemployed in 7 yrs.; work reasonable; go anywhere; give massage and alco rubs. Call Mr. HYDE, ADams 2261.

MASSAGE, electric salt glow baths; colonic irrigation; enemas, muscular treatments; white nurse. DI. 9071.

NURSE—White; massage, alco rubs, $1.50. Hrs. 9:30-8. Hrly. nurs'g. At. 4173.

RESTFUL treatment; refined white only; colored nurse. NO. 2768.

WHITE nurse; massage, irrigation; hourly nursing. NO. 0109.

CANOES FOR HIRE AND SALE.
DEMPSEY'S BOAT HOUSE,
36th and K sts. nw. WEst 2716.

SWEDISH MASSAGE
Graduate masseuse. Shoreham Solarium or your residence. Adams 0700.

FOR CORRECT TIME
CALL EMERSON 1463.

MANICURING At your home or mine. Po. 1672.

CHAMBERS CO.
One of the largest Undertakers in the World.

FINAL NOTICE
All coupons must be redeemed by July 30.
BRENTELLE STUDIO
1317 F ST. N.W.

FOR WRINKLES—FINESA
Absolutely guaranteed and highly recommended by scientists; removes minor wrinkles, blackheads, rough and scaly skin; restores youthful appearance; it is very economical. Call your druggist or mail your order with $1 to A. Fernandes & Co., distributors, 2631 14th st. nw., Washington, D. C., or call for delivery. AD. 5429.

BEER DEALERS 3A

ALL BRANDS—At the best prices; delivered anywhere, any time, ice cold. DE. 2332. Noble Cook, 1626 U st. nw.

BLIGH'S GRILL, 1916 Pa. ave. nw. BEER ON DRAUGHT AND BOTTLE.

CAPITAL DISTRIBUTING CORP., KINGSBURY BEER. 719 15TH ST. NW. NA. 0488.

JUST WHAT YOU NEED FOR YOUR BEER SUPPER. F. W. LOETSCH, 305-307 New Center Market. NAt. 5869.

KELLY'S WINES AND BEERS. WEST 2503. Free delivery. 3294 M nw. Open always.

ACME BEER SHOP 927 Pa. Ave. N. W.
The store where you can choose your favorite brand from a variety of 50 beers at lowest prices.
FREE DELIVERY. NAt. 0640.

BEER Announcing 8 brands, 10c per bottle, 11 bottles $1, or $2.20 per case; also lowest prices on 20 other standard brands. Ale and wine. Free 24-hour delivery service anywhere D. C. All brands on ice. For lowest prices call
TOM'S BEVERAGE STORE
330 PA. AVE. SE. LINCOLN 8317.

Ready readers watch Post Classified Ads for new propositions every morning. Put your message before them and get results the same day. Just phone National 4205.

BEER DEALERS 3A

(Continued.)

—BEER—
All brands delivered ice cold at your home. 24-hour service. We appreciate your patronage. Cannon's Florida Fruit Market, 3112 Ga. ave. nw. GEo. 9857.

CLAIRVOYANTS 4

LICENSED BY DISTRICT OF COLUMBIA

D'ASHMAN 704 13th St. NW., Near G. NA. 9361.
ADVICE ON ALL AFFAIRS OF LIFE.

MADAME VIVIAN PALMIST ADVISOR
There is no hope so fond or wish so great that this gifted person can not accomplish for you. 707 7th st. nw., near G. Hrs., 9 a. m.-9 p. m. Sundays until 1 p. m.

MME. LEE GIFTED LIFE READER.
Powers a gift by birth to tell all and help those who are in trouble. Giving names, dates, facts. One visit will mean more than thousands to your happiness. This clipping and $1.00 entitles you to a $2 reading. Hrs., 9-9 daily. 716 7th st. nw. OVER CUT-RATE PERFUME CO.

31 YEARS' CONTINUOUS LICENSE.
CARLETTA, MEDIUM
KNOWS ALL—TELLS ALL. MENTAL MARVEL. MEDIUM. TELLS OBJECT OF CALL AND NAME. FRIENDS AND ENEMIES. LOW FEE. ME. 4993.
She succeeds even in the most difficult cases, where others have failed. Positively guarantees success. Perfect satisfaction.
NO CASE IS HOPELESS. Sees every one. Special consultation, $1.00.
922 14th St. N.W. OVER CLAFLIN'S OPTICAL CO.

RELIABLE
29 Years' Successful Practice in Washington, D. C.
MARTHA SPENCER
MOST REMARKABLE READER OF HUMAN DESTINY OF THE PRESENT AGE.
It may be of vital interest to you to know the outcome of your present DISTRESS; the happiness of your future life may depend upon the right solution and proper advice. WITHOUT A QUESTION I WILL TELL YOU THE OBJECT OF YOUR CALL, NAMES OF FRIENDS, RELATIVES AND ACTUAL FACTS CONCERNING YOUR LIFE AND CIRCUMSTANCES WHICH YOU KNOW TO BE ABSOLUTELY TRUE. Hours 10 a. m. to 7 p. m.
Cut this out. My advice may be very valuable to you if not taken too late.
924 14TH ST. N.W.

FAMOUS SEER

Special Readings $1.00

THE MAN WHO KNOWS
Two Entrances, 608 12th N.W.; 1203 F N.W. Over Woolworth's 5c & 10c Store. This Is The Man Under a Positive Guarantee.
This strange man guides you in all your affairs, business, love and domestic life. Make no change until you have consulted this famous seer. He tells all; just what your life has been and will be. He has guided men and women to success and happiness for a quarter of a century. Why not you? If you are in doubt about anything concerning your future welfare you should call and see this man in person. Private reception room for each caller. You will meet no strangers and your intelligence will not be insulted.
Something tells you this is the man. You feel the impulse to call. Do not delay. Tomorrow may be too late. Copyrighted.
HOURS DAILY 10 A. M. to 8 P. M.
SUNDAY 10 TO 3.
UP ONE FLIGHT.

SPIRITUALISTS 5

ALICE COFRAN, spiritual medium; readings $1 daily, 9 a.m. to 9 p.m., or by appointment. 1913 Pa. ave.; Met. 8106.

PROF. WRIGHT—Seance Sun., Wed., Fri., 8 p. m. 450 N. J. ave. se.; Linc. 10027.

J. K. SIMMONS, SPIRITUAL ADVISER. Readings by appt.; seances Thurs. 8 p. m. 1341 NEWTON ST. NW.; Col. 4342.

MESSAGE CIRCLE TONIGHT.
Dr. Jane B. Coates,
1627 Lamont St. NW., Apt. 2.
50c adm. Every one reached.
Short Address—"How to Be Prosperous."
Readings daily by appt. Col. 6227.

MOTOR TRAVEL 6

GO by Short Line de Luxe motor coach North, South, West; low rates everywhere. Phone Mr. Wade, District 4224.

GUEST THEATER TICKETS—The Washington Post will give two free guest tickets to any showing of "What Price Innocence," featuring Jean Parker and Willard Mack, at RKO-Keith's Theater during the week beginning Friday, June 30, with each paid-in-advance want ad for seven or more times when brought to The Post's main office.

SPECIAL—ATLANTA, NEW ORLEANS. Private party to World's Fair, July 2, wants congenial couple, round trip. "AARON'S," 904 14th N.W. ME. 6044.

GREATLY REDUCED RATES TO EVERY PART OF THE UNITED STATES.
Baltimore, Round Trip, Good Until Used $1
NEVINS BUS LINES
807 13TH ST. N.W. MET. 4437.

AUTOMOBILES for SALE 7

AUBURN 1932 convertible coupe, smart black with red trim; truly a good looking and running car, all ready to go; $165 down, balance monthly. Warrington Motors, 2035 17th st. nw.

AUBURN Coupe; A-1 condition thruout; paint and tires like new; guaranteed 60 days; $143 down, balance monthly. Warrington Motors, 2035 17th st. nw.

BUICK '28 MASTER, $150
Six sedan, in A-1 condition.
CALLAN MOTORS, INC.
1529 M St. N.W. Dist. 3458.

AUTOMOBILES for SALE 7

(Continued.)

BUICK 1929 Sedan; original finish like new. See this before you buy any Buick; only $35 down, balance monthly. Warrington Motors, 2035 17th st. nw.

CHEVROLET 1932 Special Sedan. Snappy dark blue with cream wheels; trunk equipped, and extras; condition like new thruout; only $125 down.
LUSTINE-NICHOLSON MOTOR CO.
Hyattsville, Md. Greenwood 2200.

Chevrolet '32 Sedan, $375
Tires good, finish excellent; cream wire wheels, black body; guaranteed. See this one.
HAMILTON MOTOR CO.
1525 14th St. NW. DEcatur 6263.

CHEVROLET 1931 Special Sedan. Original paint like new (maroon); fully guaranteed 30 days; only $90 down.
LUSTINE-NICHOLSON MOTOR CO.
Hyattsville, Md. Greenwood 2200.

CHEVROLET 1932 4-door Sedan; 6 wheels, low mileage; can not be told from new car; interior protected by seat covers; carries 60-day guarantee; $127 down, balance monthly. Warrington Motor Co., 2035 17th st. nw.

Chevrolet '31 Sport Roadster
RUMBLE SEAT—BARGAIN; $75 DOWN.
Chevrolet '32 Coach
SPLENDID CONDITION; $375.
Ford '31 Town Sedan
EXCEPTIONAL VALUE; $225.
LUSTINE-NICHOLSON MOTOR CO.
Hyattsville, Md. Greenwood 2200.

FORD 1931 sport roadster; black, with green trim; De Luxe equipment; burbank top and tan leather upholstery; run only 13,000 miles; good as new throughout...... $275
STANLEY HORNER, INC.,
1015-111 14th st. nw. Nat. 5800-7831.

FORDS New, used. Northeast Motor Co., 920 Bladensburg Rd. ATl. 6200. Open evenings and Sunday.

Ford '31 De Luxe Roadster
All chromium trim; 6 red wire wheels; trunk rack; dark maroon finish; in fine shape. A bargain at $245.
HAMILTON MOTOR CO.
1525 14th St. NW. DEcatur 6263.

Graham Prosperity "6"
Sedan model, completely reconditioned over all and in fine shape; tires fine; guaranteed. Priced at $365.
HAMILTON MOTOR CO.
1525 14th St. NW. DEcatur 6263.

GRAHAM-PAIGE 1929 Cabriolet; brand new black finish; convertible top, rumble seat; real buy, $185.
POHANKA SERVICE,
14th & S Sts. NW. North 6045.

NASH 1929 Sport Cab. An open car in summer and a closed car in winter. Fine condition. Easy terms at $195
WILLIAMS & BAKER, INC.,
1507 14th St. NW.

OAKLAND '30 COUPE, $375
Finish, motor and tires in excellent condition and at a reduced price.
CALLAN MOTORS, INC.
1529 M St. N.W. Dist. 3458.

OLDSMOBILE 1931 convertible roadster; beautiful blue finish; 6 wood wheels; practically new tires. This is a mechanically guaranteed sport job ready for your holiday trip; $495; terms.
POHANKA SERVICE,
14th and S sts. nw. North 6045.

PLYMOUTH—'32 sport roadster; low mileage; new car guarantee; $325. Terrey Motors, 1623 L nw. Dodge-Plymouth Dealer.

25 CARS WANTED
on consignment, or will buy them for cash for our July 4th sales. Any condition—any model—any price. If your car is not in running condition we will gladly call for it.
REPOSSESSED CAR CO.,
3d St. and Maine Ave. S.W.
1 block south Penn. Ave.
J. W. SACCHINO. MEtropolitan 6733.

Save! '32 PLYMOUTH 4-Door SEDAN
Beautiful two-tone green. Good motor; new tires; free-wheeling.
$379

Want a '32 Ford?
'32 V-8 Tudor (beauty).. $419
'32 V-8 Delx Cpe (radio)..
'32 V-8 Std. Coupe........ $395
'32 4-cyl. Coupe.......... $389

38 CHEVROLETS, any model
29 OTHER MAKES—any model.
$45 up
Taylor Motor Co.
Authorized Chevrolet Dealers.
3 BIG SHOW ROOMS
14th St. at T N.W.

Buy Now for the 4th!
DON'T BE DISAPPOINTED THEN!

AS ADVERTISED ELSEWHERE

1931 Oldsmobile Sedan; beautiful black finish; 6 yellow wire wheels; a fine car in perfect condition.... $475 — $475 — 1931 Oldsmobile Sedan; beautiful black finish; 6 yellow wire wheels; a fine car in perfect condition.... $475

Low Prices! Quality Cars! You Can't Go Wrong!

'29 HUDSON CONV. COUPE — A real sporty job; green finish, yellow wire wheels; A-1 condition........ $235

'31 DE SOTO SEDAN — Red wire wheels; in splendid condition over all; runs fine.......... $395

'32 PONTIAC 8 SEDAN — Practically a new car; nicely broken in; only 11,000 miles. See this one!.... $695

'31 CHEVROLET COUPE — Rumble seat; wire wheels; in excellent condition; has new appearance.......... $295

'32 CHEVROLET COUPE — Black finish with green wire wheels; in perfect condition.......... $350

'30 FORD COUPE — Black finish; wire wheels; A-1.......... $175

'30 PONTIAC COUPE — Really looks like new; finish fine; lots of good miles here.......... $295

'30 PONTIAC COACH — Green finish, with black fenders, artillery wheels; upholstery good.......... $295

'31 Olds Dlx. Convt. Rdstr. — Beautiful cream color finish on body with black fenders and 6 wire wheels; rumble seat and trunk; in perfect condition.......... $495

'30 OLDSMOBILE SEDAN — Finished in green, with black fenders and trim; a fine car over all.......... $295

UNDER $100

'27 Pontiac Rdstr. $59.50
'28 Chevrolet Coupe..$75.00
'29 Chevrolet Sedan...$95.00
'29 Ford Fordor.......$95.00
'27 Whippet 6 Coach..$49.50
'28 Essex Coupe.......$69.00

L. P. STEUART, Inc.
1325 14th St. N. W.

AUTOMOBILES for SALE 7
(Continued.)

Graham Used Cars
Fully Guaranteed

GRAHAM 1929 De Luxe 615 Sedan. One of the most outstanding cars of its year. It is still modern in appearance, performance and the condition is excellent. Tires are practically new **$245**

GRAHAM 1930 Standard 6 Sedan. If you want comfort, reliability and fine appearance at low cost, see this motor. Finish, tires, upholstery all are A-1..... **$295**

GRAHAM 1931 Sedan. Practically like new. Upholstery fine; painted a beautiful dark green finish; tires good. A bargain..... **$395**

See These Before Buying

GRAHAM MOTOR SALES
1526 14th St. N.W.

For Chevrolet Bargains See OURISMAN CHEVROLET 625 H ST. NE.

CHEVROLET '33 COACH, $525. TREW MOTOR CO. 1509 14th St. N.W.

Give Yourself the Protection of the Name

'CHERNERIZED'

It's the only thing you need to know about the Car you buy . . . It's an emblem of quality and a bona-fide guarantee of satisfaction . . . It's a name that guarantees you the lowest prices and easiest terms in town . . . Don't make a mistake—make it a "Chernerized" Car.

Joe Cherner, Pres.

1931 Chevrolet Sedan **$239**
1931 Auburn Sedan **$365**
1932 Ford V8 Tudor **$389**
'31 Stu'aker de L. Sedan 2 Fender Wells **$395**

★ ★ ★

'32 Ford V8 de L. Coupe, $439
'32 Ford V8 de L. Fordor, $459
'32 Ford V8 Cabriolet...$459
'32 Ford de Luxe Sedan, $385
'31 Ford Standard Coupe, $219
'31 Ford de Luxe Rdstr., Radio $239
'30 Ford Roadster.....$139
'30 Chevrolet Sedan....$195
'30 Oakland Sedan.....$289
'29 Dodge Cabriolet....$145
'29 Pontiac Cabriolet...$245
'29 Graham Coach.....$165
'29 Dodge Sedan.....$189

Also these "Give-aways"

'29 Ford Coupe $89
'28 Ford Coupe $69
'28 Chevrolet Sedan $59

'32 Ford De Luxe Roadster **$345**
'32 Chevrolet De Luxe Coach **$439**
'29 Packard Sedan Perfect **$479**
1931 Packard 726 Roadster **$839**
'31 Buick 8-87 DeL. Sedan **$689**

CHERNER
1781 Florida Ave. N.W.—*Open Nights till 10 P.M.*

Modern Cars at Modern Prices!
30-DAY GUARANTEE THAT'S OUR MOTTO!!

'32 Pontiac 4-door Sedan, like new..... $475
'32 Studebaker Dictator 8 Regal model. Driven 11,000 miles $795
'31 Buick Sport Roadster. Low mileage. Like new $445
'30 Ford Phaeton, de luxe equipped; 6 wire wheels $195
'30 Chevrolet Sedan. Overhauled and refinished. New tires $225
'30 Pontiac Conv. Coupe. Reconditioned and refinished $275
'31 Ford Special Coach. Must see it to appreciate it $265
'31 Essex 4-door Sedan. Carefully driven and looks it $195
'31 Pontiac 4-door Sedan. Rebuilt and refinished $295

'29 Chevrolet roadster, r. s.	'27 Chevrolet Coach	'28 Nash Coupe	'29 Ford Std. Coupe
$95	$15	$33	$95

MODERN AUTO SALES CO.
Studebaker and Rockne Dealers
2303 14th St. N. W.

Repossessed Cars
Being Sold for One of the World's Largest Finance Co.'s
Must Be Sold at Once!

1933 Willys 8 Sedan
Driven only 2,278 miles. Car like new in every respect $637

1932 Plymouth Sedan
Floating power, free wheeling, &c. Can be bought for unpaid balance of only..... $295

1929 Chevrolet Cabriolet
In excellent condition. Motor perfect. Only..... $157

'29 W. K. De Lxe Cpe., $179

1933 Willys 6 Sedan
Custom model, radio equipped, cigar lighter, heater $629

1929 W. K. Sedan, $169

1932 Willys De Luxe Coupe
Driven 4,600 miles; has rumble seat, Pines automatic winter front, seat covers, 2 horns, 2 windshield wipers, &c..... $495

1932 W. K. De Luxe Coupe
Rumble seat, fender lights, safety glass, silk velvet mohair upholstery; the famous sleeve-valve motor $597

1929 Studebaker President 8-Cyl. Sport Roadster, $197

THESE CARS CAN BE SEEN AT
MID CITY AUTO CO.
1711 14th St. N.W. DEcatur 5051.

Pontiac '30 Sedan, $279
Finish excellent, fully reconditioned throughout; tires good; fully guaranteed. A bargain.
HAMILTON MOTOR CO.
1525 14th St. NW. DEcatur 6263.

OLDS—1930 Sedan, 4-door, 1226; splendid. Call Mr. Cooksey, Dist. 4310. Skinker Motor Co., 1216 20th st. nw. Open eves.

PACKARDIZED USED CARS
Ask the man who bought one.
BLANTON MOTOR CO.
Plymouth and De Soto Dealers.
3-11 New York Ave. NE.

More Values for Less Money.
NOLAN MOTOR CO.
1111 Eighteenth st. nw.

Buy a "Chernerized" Used Car
CHERNER MOTOR CO.
1781 Florida Ave. NW.

SEE TOM FIRST.
For Used Car Bargains.
637 N ST. NW.

FORD '29 ROADSTER, $95. Runs good. A bargain. Morgan's Lot, 14th and R Sts. N. W.

AUTO TRUCKS—TRACTORS 8

GOOD USED TRUCKS
BEER TRUCKS
Bargains in vans, deliveries, dumps and trailers; reconditioned and repainted.
STERRETT OPERATING SERVICE
30 M ST. NE. GMC Branch. Met. 0505

WANTED—AUTOMOBILES 13

USED CARS BOUGHT SOLD AND EXCHANGED.
MANHATTAN AUTO & RADIO CO.
1706 7TH ST. NW.

CASH—READY—CASH
for good used cars.
Steger Motor Co., 645 Md. ave. ne.

CASH ON THE SPOT!
Will pay cash for your car.
See me first. Mr. J. J. Blank.
LUSTINE-NICHOLSON MOTOR CO.
Hyattsville, Md. Greenwood 2200.
Evenings, Adams 9193.

CASH FOR YOUR CAR
or will pay unpaid balance and give you difference in cash. See Mr. Barnes, 1729 14th st. nw.

RECOMMENDED SERVICE 14

The following business concerns guarantee satisfaction to Post readers. Any complaint found necessary to be made to The Post will receive prompt attention. For admission to Recommended Service Column call National 4205, Branch 43.

ALTERATIONS, repairs, new work; from cellar to garret, inside or out; service includes est., plans, construction. V. T. H. Bien, Renovize now. Wis. 4810.

ANYTHING REPAIRED—Electrical or mechanical; auto ignition, wiring, refrigerators, radios (no serv. chg.), generators exch.; repairs all makes cars; batteries recharged, 50c; rental, 25c; free reas, estl. LI. 3797; 321 11th st. ne.

GASOLINE ALLEY

Don't miss this feature in colors in The Sunday Post

Try an Iodine Paint Job

AUTOMOBILES for SALE 7
(Continued.)

CANOES for HIRE
Enjoy the afternoon on the
POTOMAC

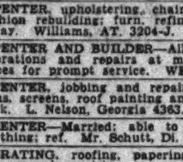

SEE MANY BEAUTIFUL SCENES
$1 *Afternoons* $1
$1 *Evenings* $1
DEMPSEY'S CANOE HOUSE
36th and K Sts. N.W.
Phone WEst 2716

MOVING—STORAGE 16

LOCAL, long-dist. moving; 3 rms., $4 up; 4 rms., $10 up; trunks, 75c up. Scott Trans. & Stor. Co., 1819 6th nw. NO. 6466.

TRUCKS—FOR HIRE. Local and long-distance hauling. Moderate rates. 1816 Florida ave. nw. NO. 9226.

HELP WANTED—FEMALE 17

GUEST TREATER TICKETS—The Washington Post will give two free guest tickets to any showing of "What Price Innocence," featuring Jean Parker and Willard Mack, at RKO-Keith's Theater during the week beginning Friday, June 30, with each paid-in-advance want ad for seven or more times when brought to The Post's main office.

LARGE corporation opening new dept. require services of large number of women, age 21-38; business experience is not important, as successful applicants will be trained in specialized line; requiring mainly good education and pleasing personality. This is not house-to-house canvassing work. Interview in group only, on Wednesday, June 28, at 2:30 p. m. sharp. Mr. Griggs, room 705, International Bldg.

OPERATOR for beauty shop wanted at once; must be expert in haircutting and marcelling. 1126 14th st. nw.

WANTED—Working housekeeper, with restaurant experience; between 35-50; must know food quantities and qualities; able to manage colored help. Address Box 1127, University, Va.

WOMEN WITH CARS wanted at once; good proposition; Free Rental Agency, Room 209, 1343 H st. nw., NA. 0339.

GREGG SHORTHAND

6 weeks' Summer Course, including Touch typing for beginners, another a Post Graduate and Review Course for those wishing early employment. Now placing 5 to 15 daily as we operate a large employment agency. Cool classrooms. Position guaranteed graduates. Start with the class Monday. Boyd Business University, 1333 F St. NAt. 2340.

HELP WANTED—MALE 18

BARBER wanted, American; first-class. Apply at once, 1712 L st. nw.

BARBER—American, not over 30 years of age; neat; must be good steady worker; good job for right man. 223 Upshur st. nw. Col. 6394.

BARBER (white); guarantee and commission; young man preferred; must be good workman. Apply Nick's Modern Barber Shop, 5810 Ga. ave. nw.

COOK—Combination man, with experience in lunch room; good worker. Minute Lunch, 4132 Georgia ave.

GUEST TREATER TICKETS—The Washington Post will give two free guest tickets to any showing of "What Price Innocence," featuring Jean Parker and Willard Mack, at RKO-Keith's Theater during the week beginning Friday, June 30, with each paid-in-advance want ad for seven or more times when brought to The Post's main office.

HARD-WORKING men, with grit and ambition, wanting permanent employment, call Room 738 Investment Bldg.

IF YOU are not afraid of work and can sell milk, call at Fairfax Farms Dairy, 1620 1st nw. bet. 10-11 a.m. Mr. Swailes.

MEN (2) of neat appearance for service dept. of local concern; about $22.50 wkly. to start. Apply 9-12 a. m., room 603, International Bldg.

MEN (2) to call on established trade; not cold soliciting; calls by appointment only. Not a get-rich-quick scheme, but steady year-round employment, with earnings from $25 per wk. up. WE TRAIN YOU. MEN OVER 40 YRS. OF AGE PREFERRED. Are is an asset in our line. We offer protected territories; credit on all repeat sales. An essential every-day product. Established 1868. Triple A rating in Bradstreet's. The 1926 J. W. Watkins Co., 8333 11th ave. nw. (corner Ga. ave.).

PRESSER—Experienced; at once. 5804 Georgia ave. nw.

PRESSER—Experienced; at once; apply in person. Fay Way Cleaners, 5010 Conn. ave. (Do not phone.)

SALESMEN—Responsible, adaptable, willing to work 55 hours per week; thorough training; no deposit or investment. Box 142, Washington Post.

THREE neat-appearing college students in need of summer employment. See Geo. McMullin, 1407 Munsis Bldg., 8th and G sts. this eve. bet. 6:30 and 8.

Large Expansion Program
of nationally known corporation requires immediate employment of large number of men. I will interview Thursday only, 10 a. m. sharp, June 29. Experience in any certain vocation not essential but qualifications are important: good education, neat appearance, references; remuneration depends upon assignment. See Mr. Griggs, Room 705, 1319 F st. nw.

BEST PROPOSITION
IN THE CITY
For White Drivers
With Identification Cards
CITY CAB CORP.
1121 21st ST. NW.

SITUATIONS—FEMALE 21

NEAT, reliable colored girl wants job as nurse or maid; part or full time. Atlantic 2560-J.

NURSE—Efficient; hourly service day or night; 50c per hour; all general cases. Ads. 3270-J. Mrs. Lovett.

STENOGRAPHER — Experienced, capable, efficient, can meet public; rapid typist. Salary open. Adams 1208.

STENOGRAPHER—General clerical experience, expert typist, take any dictation; accept small salary; needs work. Met. 9771, Apt. 908.

STENOGRAPHER—Exp., worked for accountant and trade association; graduate of local high school; considered very efficient; $12 week. North 3299-J.

WIDOW desires home and small compensation in exchange for household duties or position as companion. Box 137, Washington Post.

SITUATIONS—MALE 22

GENTLEMAN, alone, wishes management of estate, credentials, integrity, ability; above average; civil engineer. Box 134, Washington Post.

SECRETARY and office manager; fourteen years with prominent member of Congress; law school graduate, expert stenographer, thoroughly familiar with constructions and departmental procedure in Washington; exceptionally well qualified to handle work of national headquarters or branch office here. Telephone Greenwood 2149-W for appointment and free trial of services.

STENOGRAPHER—Take slow dictation; knowledge of bookkeeping; hard worker; good references; accept $15 wk. F. R. Perl. Nat. 2342.

BUSINESS OPPORTUNITIES 24

LEASE OR MANAGEMENT Catholic book shop, circulating library, rare books; next St. Matthew Church. 1741 R. I. ave.

OFF SALE BEER PLACE—Deliveries; nice business; rent, $30; bargain, $400 cash. R. M. De Shazo. 1130 14th st. nw.

OFF-SALE BEER LICENSE—Also beer ice box; reasonable. DI. 6929.

RESTAURANT—Close in, doing nice business; rent only $65, including 2 rms. and bath above; $1,100. R. M. De Shazo. 1130 14th st. nw.

AUTOMOBILE LOANS 25

LOANS SECURED ON AUTOS.
M. GREENBAUM.
1004 EYE ST. N.W. MET. 8662.

MONEY TO LOAN 26

MONEY TO LOAN to responsible parties of good character; LINCOLN SERVICE CORP., Suite 209, Woodward Bldg.; phone National 2003.

ON diamonds, watches, jewelry, silverware, &c.; no adv. arrangements neces.; lowest int. rates. Rosslyn Loan Co., Rosslyn, Va.

STOREKEEPERS—If you need money see us. 908 Dist. Nat'l Bank Bldg. Me. 4813.

STOREKEEPERS, lunchrooms, cafeterias, barber shops; quick service. Sterl. 9000.

Reasonable, Courteous, Quick Service. FIDELITY PLAN CORP., 1409 L ST. NW.

REAL ESTATE LOANS 27

WILL purchase defaulted 1st trusts (not over $200,000 each) on downtown apt. houses at a reasonable discount; must have full information first letter; no brokers. Box 138, Washington Post.

WANTED—TO BORROW 28

MONEY WANTED—Private individual with $5,000 to invest in building of small, modern homes on large lots, to sell at popular prices. Box 129, Wash. Post.

MONEY WANTED—Private individual with $5,000 to invest in building of small modern homes on large lots, to sell at popular prices. Box 129, Wash. Post.

INSTRUCTION COURSES 29

BUSINESS COURSES—Our individual instruction courses save time and money. Poteet's Business College. Nat. 4717.

TUTORING—By teacher, with remarkable success in preparing pupils for college board, naval and other exams. Cl. 5157.

WASHINGTON School of Beauty Culture, night and day classes; positions obtained; summer rates. Apply Suite 225, Natl. Press Bldg. Metr. 6362.

DOGS—CATS—PETS 31

COON HOUND PUPS—Genuine; very reasonable. AT. 4406-W, 3212 4th st. se.

COON HOUNDS for sale; 4 years old; $25. A good one guaranteed to please ANY hunter. Also coon hound pups; 3 mos. old; $10 a pair; males, $7; females, $5. I am FORCED to sell these dogs. M. Akers, Waymart, Pa., Route 1, Box 42.

FOX TERRIER—Puppies, male; $4 each. 5205 Wis. ave. nw.

GUEST TREATER TICKETS—The Washington Post will give two free guest tickets to any showing of "What Price Innocence," featuring Jean Parker and Willard Mack, at RKO-Keith's Theater during the week beginning Friday, June 30, with each paid-in-advance want ad for seven or more times when brought to The Post's main office.

CHOW DOG—Red, male; 7 mos. old; good disposition; a beauty; $25. Cleve. 7596.

DOGS BOARDED, 25c day; shade, good food; free call and delivery. Noah's Ark Kennels, Balto. Blvd., Laurel, Md.

GILSHAH CATTERY—Small animals and birds boarded; fine perigreed red kittens, $5 up. 8801 Ga. ave.; Shep. 2059.

PUPPIES—Cocker spaniels; 6 weeks old; little beauties; registered stock. 1212 Eye st. nw.; Met. 3267.

PUPPIES—Fox terriers, bull terriers; $4 each for quick sale; clean, healthy. Daniels, Baileys Crossroads, Va., 1 mile south.

TEMPUL CATTERY AND KENNELS. Dogs, cats; birds boarded; cool, shady individual runs; personal care. Kittens for sale. Ch. cats at service. Wisc. 2335.

WHY GO ELSEWHERE?
ASPIN HILL KENNELS

Board your dog under ideal conditions. 20 yrs. experience. Phone Kensington 152-M.

LADY ASTOR KENNELS

Specializing in boarders; plenty shade, separate runs. Attendant at all times. Prices not the CHEAPEST but the BEST. Marlboro pike at D. C. line. Call Hillside 0808.

MISCELLANEOUS for SALE 35

ANTIQUES—Mahogany highboy, sewing table, paintings, Worcester tea set, Crown Darby coffee cups Dec. 2407.

AUTO RADIO—$25; was $39.45; standard make. 801 12th st. nw.

BANDSAW—Electric; ball bearing; A-1 cond.; very reasonable. 20 9th st. ne.

GUEST THEATER TICKETS—The Washington Post will give two free guest tickets to any showing of "What Price Innocence," featuring Jean Parker and Willard Mack, at RKO-Keith's Theater during the week beginning Friday, June 30, with each paid-in-advance want ad for seven or more times when brought to The Post's main office.

DINING ROOM SUITE, walnut; fireplace set; high-class furniture at sacrifice. 4018 44th st. nw. Clev. 7618.

FURNITURE for sale; reasonable; no dealers. 3703 Windom pl. nw.

GAS RANGE, 4 burners, $10; 18-inch fan, d.c., $4; kiddy car, $1. Inquire 332 A st. ne.

LIVING ROOM SUITES—3-piece living room suites, $10 and up. Nachman's Warehouse 512 9th st. nw., between E and F.

MATS FOR SALE—Quantity of used stereotype mats; size 18x22 inches; excellent for insulating attics, &c.; may be used in panel design for very attractive walls; cost practically nil, $1 per 100. Phone Mr. Ellington NA. 4205.

PHONOGRAPH RECORDS — Valuable collection; classical and semiclassical; all new Victor orthophonic recordings; in splendid condition; forced to sell; prices extremely low; will sell 1 or more. 921 19th st. nw., Apt. 63; Dist. 1606.

PIANOS FOR RENT—Up., $3.50 and $4 per mo.; finest rental stock in Wash. NA. 3859. W. W. Kimball Co., 721 11th st.

RADIO—5-tube Victor, direct current, will exchange for alternating current. Phone POtomac 2920.

REFRIGERATOR, — 100-lb. capacity; A-1 cond; very reas. 713 Princeton pl. nw.

REFRIGERATOR—G. E.; just like new; will sell cheap. 4338 River rd.

RUG—For office, 9x12 ft., seamless; solid dark green; in good condition. $20. Inquire 410 Hill Bldg.

SANDWICH SHOP FIXTURES; bargains. 5 to 7 p. m., 702½ 5th st. nw.

SEWING MACHINE—White; electric; new; cost $195; cheap for cash; also Singer portable electric. 5 to 7 p. m., Hawley, 3023 15th st. nw.

SILVER FLUTE, almost new, cost $165, made by Geo. W. Haynes, $50. Call Em. 8398.

TYPEWRITERS — Current model Coronas and L. C. Smiths for rent; bargains in rebuilt and reconditioned machines. The L. C. Smith and Corona Typewriters, Inc., 1018 15th st. nw.; Natl. 0411.

TYPEWRITERS—All makes sold, rented, repaired; new and reconditioned portables; lowest prices; easy terms. Typewriter Sales & Service Co., 811 17th st. nw. Nat. 5666.

TYPEWRITERS—Guaranteed like new; low prices; terms; we rent, repair, exchange. Standard Typewriter Co., 723 10th nw.

DRILL PRESSES, &C.—Two 20-inch back geared drill presses; 15 h. p., 220-V. D. C. motor and starter; complete machine shop, lathes, drill presses, milling machine, vises, hand tools; all set and running. JOHNSON MOTOR SALES CO. 812 9th st. nw Nat. 8060.

TIRES TWO CARLOADS JUST ARRIVED.
Special Prices While They Last.
Liberal trade-in allowance.
ENNIS CORDUROY TIRE CO.,
1324 14th st. nw. Dec. 5466.

SPECIAL OFFER
BABY GRAND PIANO
A good, small-sized piano can be had for actual balance due of only $168. Just continue payments of $1.50 weekly. Free piano lessons. Come in and see it today. It won't stay long at this price.
HOMER L. KITT CO., 1330 G ST. NW.

Bicycles Are Coming Back
As an athletic recreation. Clubs are being formed everywhere. You don't have to buy a bike to be in style; we'll rent you one by the hour, day or week. We also repair and carry parts for any make wheel. We give free estimates and call for and deliver free. Met. 2736. M. Vernon Cycle & Sport Shop, 738 9th st. nw. (opp. Palace Laundry). Open eves. till 8.

BOATS for SALE 35A

CANOE—Oldtown, 17 feet long, with one double and one single paddle, sail and rigging. 3105 Alabama ave. se.

FARM AND GARDEN 35B

RICH TOP SOIL delivered anywhere in D. C., 40c per bu for 5 or more bushels. R. Blaydes. ADams 6272.

WANTED—MISCELLANEOUS 36

ANTIQUE jewelry, gold teeth, watches, diamonds, silver, coins, music insts.; full price paid. Schiller's, 444 9th, cor. E nw.

BOOKS BOUGHT in any quantity; bring them or phone Metropolitan 5418. Pearlman's Big Book Store, 933 G st. only.

CASH FOR GOLD, silver, diamonds, pawn tickets, jewelry, antiques, platinum. Livingston, 1404 N. Y. ave. Met. 9264.

MIMEOGRAPH and addressograph machine. Box 144, Washington Post.

WE BUY for our manufacturing dept. old GOLD and SILVER. We pay highest cash prices. A. Kahn, Inc., 41 years at 935 F st. nw.

WE PAY CASH

For old gold, silver, watches and diamonds and old jewelry. Selinger's, 818 F st.

OLD GOLD, SILVER WATCHES, DIAMONDS

And discarded jewelry wanted for our mfg. dept. Full cash value paid.
SELINGER'S, 818 F St. N.W.

COUNTRY BOARD 39

ATTRACTIVE home; excellent meals; 500 ft. higher than Washington; ½-hour ride Rosslyn; reas. Falls Ch. 829-F-11.

NEAR Frederick; quiet, restful; high elevation; wonderful view; porches; shade; city comforts. Mrs. Roy L. Hyndman, Box 275, Frederick, Md.

SUBURBAN ROOMS 39B

CHERRYDALE, Va., 94 Melwood ave.—6-room apt., unfurn., $25 mo.; elec., city water, bath. Gas extra.

HANDSOMELY furnished, porch; 3 acres shade trees; near bus and street cars; cont. hot water; $15. Greenwood 1821-J.

HEALTHFUL, cheerful rm.; in exclusive neighborhood; all city improvements; 20 min. from downtown; garage; cont. h. w.; $15 mo. Metr. 3150.

VACATION PLACES 41

PAYING GUESTS wanted; country home, near Charlottesville; 1st-floor rooms; private lavatory; breakfast-tray service; shady grounds; good riding horses. Mrs. Peter C. Minor, Eastham, Virginia.

MERTON-BY-THE-SEA
OVERLOOKING THE OCEAN.
Catering to People of Refinement.
Reduced rates. EXCELLENT table.
Phone 103, Mary E. Downes, Rehoboth, Del.

EASTERN SHORE, MD.
Private home on the bay invites paying guests, week-end or longer; swimming, boating, fishing, other sports; delicious home-cooked meals; rates, $3 for week-end, $15 per week. Box 126, Washington Post.

ROOMS—FURNISHED 42

A ST. NE., 209—Near Capitol and Library of Congress. Large front room; also smaller back rm.; 3 windows; southern exp.; next bath; reas. At. 0811-J.

ADAMS MILL RD. NW., 1821—Desirable double fr. rms.; also single rms.; near bath; genl.; priv. family; all conv.; reas.

ARIZONA HOTEL—310 C st. nw., block off Pa. ave.; neatly furnished rooms; lobby; 3 baths on each floor; shower bath; continuous hot water; $4 week up; transients, 75c to $1.

BALFOUR—2000 16th st. nw., Apt. 54. Comfortable, fr.; new furniture; beautiful outlook, location; reduced; cafe in building.

BELMONT RD. NW., 1816—Near 18th and Col. rd. Cool, quiet, comfortable 2d-fl. front; very desirable; reas. Col. 6304-J.

CHEVY CHASE—Large room with porch; private home; shady lawn; near car and bus; garage; breakfast optional. Wis. 2914.

CHEVY CHASE, D. C.—Large, cool room, private bath, owner's home; garage; reasonable. Cl. 4880.

COLUMBIA RD., 1634—$3 wk., single rms.; clean, cool; 4 baths, inst. h. w., 2 car lines, maid ser.; bal rm., $2.50; men. AD. 2727.

COLUMBIA RD. NW., 1754—Attrac. rm.; twin beds; a. m. l.; owner's home; also single; very reasonable; meals optional.

CONN. AVE.—Large room and bath, also small room and bath, with priv ent Apt. 4. NOrth 1747.

DECATUR PL. NW., 2232 (22d and R sts.) —2 beautifully furn. 2d-fl. rms., l.h.k if desired; also single rm.; priv. res.; reas.

DEPRESSION PRICE—$5, big, clean front room, light housekeeping. 515 L st. nw.

DOWNTOWN—Opp. Veterens' Bureau (825 Vermont ave. nw., Apt. 6). Attrac. bedliving rm.; priv. entrance; maid service; reasonable.

DOWNTOWN—11th st. nw., 1111. Desirable rooms, c. h. w., $3 wk. up; $10 mo.

DUPONT CIRCLE—1314 19th st. nw. Nice, comfortable rooms; newly papered and painted; $3.50 week and up.

DUPONT CIRCLE (1612 19th st. nw.)—Large, bright room, five windows; private home; for business man. Summer rates.

DUPONT CIRCLE—1726 20th st. nw. Cool, attrac., double or single. $2.50 each.

DUPONT CIRCLE, 1747 P st. nw.—Nice clean single or double room; in physician's home; every convenience; reas.

EUCLID ST. NW., 1343—Large, beautifully furn. 2d-fl. front; rates, $3 week up; board optional. Col. 10422.

EYE ST. NW., 1918—Cool, comfortable rooms, cont. hot water, quiet home; very reasonable rates.

EYE ST. NW., 2139—Well-furn. 1-room apt., complete for housekeeping. $4 week.

EUCLID ST. NW., 1727—Nr. 18th and Col. rd. Attrac. bed-sitting rm.; $3 wkly.; also single, $3; free phone; nice home.

FRANKLIN PARK—1332 Eye st. nw., Apt. 75. Downtown. Apply direct to apartment; present this ad. ME. 4055.

GLOVER PARK, 3730 W St. NW.—Lovely quiet rooms; twin beds; priv. shower; cont. h. w.; reception hall for guests; garage; reas. Cl. 5841.

GUEST TREATER TICKETS—The Washington Post will give two free guest tickets to any showing of "What Price Innocence," featuring Jean Parker and Willard Mack, at RKO-Keith's Theater during the week beginning Friday, June 30, with each paid-in-advance want ad for seven or more times when brought to The Post's main office.

HARVARD ST. NW., 1408—Beautifully furnished front rm., l.h.k.; other rooms, south exposure; reas. Col. 7266.

HOBART ST. NW., 1601—Comfortable, well appointed; sunny front rooms for gentlemen; c. h. w.; bus. car transportation.

HOTEL LOGAN—50 rooms, 30 baths, elevator; rooms with phone, $1 up; weekly, $5 up; monthly, $20 up. North 2000.

INGLESIDE TERRACE NW., 1821—Gentleman; lovely, large, cool room; private tile lavatory; c. h. w.; shower adjoining; quiet home; next Rk. Cr. Pk. AD 2532-J.

INSPECT THIS. 2106 R ST. NW.—ROOM with twin beds; every convenience and use of living room in owner's ideal home and location; weekly rates, $3.75 each.

JACKSON ST. NE., 1219—Nicely furn. 1st fl. front sleeping rm., or sun parlor; priv. lav; for 1 or 2; reas. Pot. 3784.

KANSAS AVE., 3812—Furnished bedroom, single or double, with small family; reasonable price; near cars. Call AD. 4690.

KILBOURNE PL. NW., 1708—Large, cool 2d-fl. front, $20; single, $15; owner's home; meals optional. AD. 4714.

L ST. NW., 1322—L. h. k. rm.; large enough for several; run. water; maid serv.; very reas.; slp. $3, transients 50c.

L ST. NW., 1515—Pleasant, cool double fr. rms.; l. h. k.; near baths; $6-$7 week.

L ST. NW., 1345—Clean l. h. k. and sleeping rms.; running water; $4 to $6 wkly.

LANIER PL. NW., 1794—Nr. 18th and Col. rd. Large, attrac, fr. rm.; clean, congenial home; laundry; parlor. Col. 4985.

LONGFELLOW ST. NW., 302—Cool, newly furn., single rm.; new priv. home; small family; near 14th st. cars; board nearby; $12.50; garage. GE. 8782.

LONGFELLOW ST. NW., 837—Attrac. sun parlor, liv. rm., bedrm., kit.; cont. h. w.; $37.50, incl. gas, elec. GE. 8487.

LOOKING FOR ROOMS? We will place you in best sections of city at lowest prices; no charge. Rooms, rooms and board, furn. apts. Wash. Rental Agency, 1762 Col. rd. nw.; phone Col. 2800. Open evenings and Sundays.

M ST. NW., 1013—Nicely furn. 1, 2 rms., kit., bath apts.; newly dec.; also l. h. k. rms., sleeping rms.; reduced rates; refs.

MADISON ST. NW., 130—Attractively, neatly furn. rm., with screened porch; hot water, phone; reas. GE. 4958.

MT. PLEASANT, 3201 18th st. (Cor. Lamont)—Delightful 2d-fl. fr. rm., private bath, 6 windows, 2 closets. $35. Co. 0643.

N ST. NW., 1753—Attractively furnished large, airy rooms; single, double; twin beds; reasonable.

N ST. NW., 1206½—Nicely furn., l. h. k. rooms, $4.50 week; everything furn. Also l. h. k. apt., $8.50.

N ST. NW., 1816—Clean rooms, front; also others; southern exp.; sublet 1 room and kitchenette.

N. CAPITOL ST., 1740—Large front rm.; clean and cool; near bath; for gentleman.

NEAR park; tennis, croquet; in Georgetown, 2 complete h. k. rms.; adj. bath; $30 month. NO. 7237.

NEAR Wardman and Shoreham Hotels; beautiful rm. for gentleman; next bath; all conveniences. Col. 6746.

NEWTON ST. NW., 1625—Cool, comfortable rm.; owner's well-kept, conveniently located home; rent greatly reduced.

P ST. NW., 1702—Large, double, airy room, next to bath; cont. hot water; employed gentleman; $15 mo.

PETWORTH—Nicely furn. room; also smaller, both or separate; housekeeping privileges; cont. h. w.; reas. Ad. 3820.

PETWORTH—4215 4th nw. Attrac. rms.; 1 with slp. porch; near bath; private home; suit. for 2; $12-$15. Col. 5098.

QUE ST. NW., 1753—2 front rooms; reasonable; permanent or transient.

QUE NW., near 18th—Large front room; telephone extension; continuous hot water; maid service; private home; no children; $20; garage, $7; both, $300 yearly. American gentleman only. North 3337.

RESEARCHMEN'S CLUB, 1607 Eye st. Ideal downtown location; $12 up monthly; board, $2 weekly; shower bath; garage space.

R. I. AVE. NW., 103—2 rms., 1st. floor; l. h. k.; sink, range, porch; $7.50 week. (Strictly white.)

T ST. NW., 35—Two furnished rooms; in family of 2; near bus and car lines. Phone DEc. 0963-J.

VARNUM ST. NW., 209—Large, private room, porch, a. m. l., for 1 or 2; also garage. Reas. After 6 p. m., AD. 4434.

411 4TH ST. NW.—Two large, quiet, connecting, l. h. k. rooms; well furnished; continuous hot water. Met. 5330.

515 L ST. NW.—Nicely furn., light housekeeping; only $3.50.

7TH ST. NE., 1020—Two or 4 clean rooms, bath, l. h. k.; 2d floor; laundry in basement; new home.

905 B ST. NE.—2 rms., complete for housekeeping; every convenience. Reduced rates! Adults only. Owner.

12TH ST. NW., 1243—Small front room, $3 week; large room, next to bath, $3.50.

1334 HARVARD ST.—Apt. 1. Comfortable, large room, next to bath; plenty hot water; $18; couple; excellent location.

13TH ST. NW., 1225—Large airy, single, double ft., l. h. k. rms.; also 2 rms., complete, l. h. k. apt.; reasonable.

13TH ST. NW., 1317—Cosy, airy, front and corner rooms single, $4; couple, $6; l. h. k.; private home; also tourist parties, 50c each; breakfast privilege.

14TH ST. NW., 1324—2 nicely furn. rooms and bath, comb. for l. h. k.; gas, elec. included; reasonable.

16TH ST.—Jewish home, detached; one or two adj. rooms, private bath and porch; home privileges; gentlemen. ADams 0658.

16TH ST. NW., 1846—Desirable rm.; next bath; cont. h. w.; $15; also large room; single or twin beds; gentleman.

18TH ST. NW., 2427—Nr. 18th and Col. rd. Attrac. furn. rm., 2d fl.; private porch; near bath; reasonable.

19TH ST. NW., 2326—Furn. or unfurn.; all conv.; close in; meals if desired; car and bus; delightful location.

23D ST. NW., 1003—At Washington Circle. Nicely furn., airy rms.; running water; hotel service; single, $2.50 up; double, $4 up.

1410 M ST. NW. (Apt. 503)—Large room, twin beds; use of kitchen if desired; 24-hour elevator; reasonable.

15TH ST. NW., 1404—Clean rooms, l. h. k. or sleeping; $2.50 to $6; apt.; private bath; for 2 or 3 men.

1638 R. I. NW.—Front, twin beds, $3, next bath; lg. 2d-fl., next to ath; unlim. phone.

18TH ST. NW., 2427—Near Col. rd. Large, attractively furnished front room, newly decorated; private family; $15 month.

1837 16TH ST. NW.
Large ft. rm

FURNISHED or Unfurnished 51
(Continued.)

THE RAVENEL
1610 16th St. N.W.

FURNISHED OR UNFURNISHED STRICTLY MODERN BUILDING

Very Desirable Downtown Section

Walking distance of office and business centers.

24-hour switchboard and elevator service.

FREE ELEC. REFRIGERATION. Large closets.

1 room, dinette, kit., bath..$37.50 to $55
2 rooms, foyer, kit., bath......$60 to $90
3 rooms, foyer, kit., bath......$70 to $100

SHOWERS IN ALL BATHS.

Resident Manager-Agent, Dec. 2780.

THE BOND APTS.
1230 New Hampshire Ave.
New Fireproof Bldg.

1½ rooms, kit., dinette and bath, $35.00. Furnished, $45.00.
2 rooms, kit., dinette and bath, $50.00. Furnished, $60.00.
Free Refrigeration.
24-hour elevator service.
Resident Manager.

RENTS GREATLY REDUCED
New Modern Fireproof Bldg.

THE PARKWELL
3500 13TH ST. N.W.
Corner 13th and Monroe Sts.
VERY QUIET SECTION
COOL—HIGH ELEVATION
FREE ELEC. REFRIGERATION

1 rm., big dressing rm., tile bath, $30; furn., $35.
1½ rooms, kit., dinette, tile bath, built-in tub with shower, big dressing rm., $37.50; furn., $47.50. 2 big rooms, din., kit., tile bath, built-in tub with shower, big dressing rm., $47.50; furn., $57.50.
24-hr. Elevator. Res. Mgr.

THE ALTON, 1445 PARK RD.
Near 14th and Park Rd.
New Fireproof Building.

1445 PARK RD. NW. (The Alton)—1½ big rms., kit., bath, $40; furn., $50; 2 big rms., hall, 2 closets, big kit., dinette; 2 exposures, $50; furn., $60; 4 big rooms, large hall, big dressing rm., bath, $62.50; furn., $75; 24-hr. elev.; free refrigeration. Resident Manager. AD. 3451. New fireproof building.

APARTMENTS—Unfurnished 52

BELMONT ST. NW., 1443—Entire 2d floor, detached house; 5 rms., bath; private; porches; inst. h. w., G. E. refrig.

CHEVY CHASE, D. C.—10 Pinehurst Circle (near 32d and Utah). Desirable modern apt., in new, detached home; large living room (open fireplace), bedroom, recreation room, private bath; garage; use of kitchen; home air cooled; radio equipped; very reas.; furn. if desired.

CORNER Cathedral ave. and 28th st. (2869 28th st. nw.); 2 spacious rooms, hall, bath; free refrigeration; rent reasonable; splendid location.

DECATUR ST. NW., 525—2 large, airy rooms; complete kitchen and bath; gas, elec. and phone included; $35.

GA. AVE., 3932—Modern, 2 rooms, kitchen, bath; reduced for summer; garage if desired; conv. to transportation. Co. 8200.

GET OUR for rent list of apartments and modern homes; reasonably priced. John F. Donohoe & Sons, 314 Penna ave. se.

GEORGIA AVE., 6921—Modern; 2 or 3 rms., kit. and bath; free Frigidaire; $37.50 up; furn. if desired; res. mgr.

GUEST THEATER TICKETS—The Washington Post will give two free guest tickets to any showing of "What Price Innocence," featuring Jean Parker and Willard Mack, at RKO-Keith's Theater during the week beginning Friday, June 30, with each paid-in-advance want ad for seven or more times when brought to The Post's main office.

LAWRENCE ST. NE., 1240—Attrac. 3 rms., kit. and bath; gas, heat, elec. and phone included in rent; $40. DE. 3287.

NEARBY VA.—2d-story apt., 4 bright rms., bath, large porch; in home of experienced registered nurse, living alone. Ida V. Beauchler, Leesburg, Va.

NEW WEBSTER—4403 14th st. nw., Apts. 2 and 3 rms., kit. and bath; newly dec.; G. E. refrig.; low rents. Apply manager.

PA. AVE. SE., 1343—Four very large, bright, modern rooms, 11 windows, refrig.; quiet; adults only; rent reduced.

PETWORTH, 4409 8th St NW.—1 rm., complete kitchen, bath; gas, elec., phone incl.; $30; gar. available. Ad. 9573. Adults.

QUINCY ST. NW., 1230—2 rooms, kitchen, semiprivate bath; convenient to cars and buses; adults.

R ST. NW., 1635—3 bedrooms, bath, living room, dining room, large kitchen; Frigidaire; reasonable.

RENTS REDUCED—The Hygeian, 119 Mass. ave. nw. 3 rms., kit., bath and recep. hall; front apt. See janitor.

SUMMIT—1316 Euclid st. nw. Front: 5 or 6 large rms., bath, with shower; very large reception hall, spacious pantry; unusual closets; good-sized screened porch; Frigd. free; newly decorated; rents reduced 2d time. Apply janitor.

TAKOMA PARK—3 and 4 room apts., newly decorated; a. m. i.; garage; desirable location; reas. Shep. 2928-W.

THE BOND (1230 New Hampshire ave. nw.)—1 room, kit. and bath, $37.50; 2 rms., kit., dinette and bath, $50.00. Free refrig.; 24-hour elev. serv. Res. Mgr.

THE VELDA—1216 10th st. nw. 2 rooms, kitchen and bath; frigidaire free; 24-hr. elevator. Also 1 rm., kit.-din., dress. rm., bath, $35.50. Res. mgr., Apt. 201.

WARDER ST. NW., 3656 nr. Soldiers' Home)—1 or 2 large rms., kit., bath, screened porch; 2d fl.; a. m. i. Ad. 8558 after 6.

WEBSTER ST. NW., 1006—5 rms., bath, porch; $52.50; also 3 rms., $40; conv. location; janitor service. CO. 6181-M.

WIS. AVE. NW., 2716—2 bedrooms, living rm., recep. hall, kit., bath; all large; in modern insulated bldg.; elec. refrig.; 3 exposures; adults. CL. 2150.

8TH ST. SE., 543—4 large rms., tile bath, porch; heat; janitor service; no children; $35 summer, $38 winter. Linc. 2017.

12TH ST. NE., 111—2 large rms., kitchen and priv. bath; inst. h. w.; reas. rent; employed lady or couple preferred.

Choice Values

$30.00 Up—One room and bath.
$45.00 Up—Murphy In-a-Door bed, living room, dinette, kit., bath, dressing room.
$55.00 Up—Bedroom, living room, dressing room, dinette, kit. and bath.

A SLIGHT ADVANCE ON FURNISHED APTS.

—Advantages—

Address, Location, Environment, Spacious, Cheerful Rooms, Cross Ventilation—Cool

FREE Frigidaire Parking

Cavalier Hotel
3500 14th St. N.W.

APARTMENTS—Unfurnished 52
(Continued.)

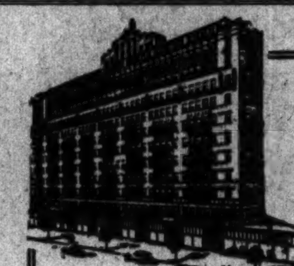

The Dupont Circle

Look For

THE LIGHTHOUSE FLASH
(One) (Two) (Two)
THE DU-PONT CIR-CLE

WHEN REARRANGING YOUR BUDGET—
You Are Invited to Inspect Accommodations Offered at Prices Which Can Not Be Duplicated Even on Today's Replacement Costs.

CONSIDER:
FIRST—One Room and Bath .... $32.50 up
Two Rooms and Bath, with & without service pantry.. $55.00 up
Three Rooms and Two Baths, with and without service pantry .... $90.00 up
SECOND—Your Address. Convenience of Location.
THIRD—Facilities Offered.

Free electric current
No service charge for telephone
Running ice water in each bathroom
Full tiled bathroom (with tub and shower)
Hotel office
Room service from restaurant
Cool delightful roof lounge
Sunlighted rooms and corridors throughout with exposures such that rooms are delightfully cool
Maid service hourly or monthly—low rates
Also Hotel Accommodations at reasonable rates; short or long stay.

Connecticut Ave. at Dupont Circle
Decatur 6201
Stacy H. Briant, Manager.
H. L. Rust Co., Agents

THE COLUMBIA
1401-05 Girard St. N.W.
5 rms., kit. and bath, $63.50 to $68.00.

3432 CONN. AVE. N.W.
Cleveland Park, 2 & 3 rms., kit. & bath, elec. refrig., $42.50 to $55.00 per mo.

1830 "R" ST. N.W.
2 & 3 rms., kit. & bath, $55.00 up; elevator service, refrigeration. Resident Manager.

EMBASSY TOWERS
1620 Fuller St. N.W.
1 & 2 rms., kit., dinette, solarium & bath, $47.50 to $72.50; parquet floors; tinted tile bath with shower, large foyer, refrigeration on house current, elevator, manager.

THE BRADFORD
1800 K St. N.W.
1, 2 & 3 rms., kit. & bath with foyer, $40.00 up; refrigeration on house current, switchboard, elevator service, manager.

MAMMOTH OAK GARDENS
1600-11 31st St. N.W.
Overlooking beautiful Colonial estate; 1 and 2 rms., dining alcove, kit. and bath, $38.00 to $55.50 per mo. Frigidaire; manager.

THE WISCONSIN
3110 Wisc. Ave. N.W.
Facing the National Cathedral, 2 rms., kit. & bath, $40.00; elec. refrigeration, Res. Mgr.

NEW WEBSTER
4403 14th St. N.W.
2 & 3 rms., kit. & bath, $45.00 up; some with porch; refrigeration, manager.

THE DUDDINGTON
1754 Lanier Pl. N.W.
3 rms., kit. & bath with porch, elec. ref. on house current, $45.00 per mo.

221 F ST. N.W.
Desirable apts. containing 2 or 3 rms, kit. & bath, rental $30.00 and up; elec. refrigeration on house current. Res. Mgr.

3435 R ST. N.W.
1719-29 35th ST. N.W.
Near Western High School, 10 min. to center city, elec. refrigeration, rentals reduced; 2 rms., kit. & bath, $37.50 to $47.50. Mgr. at R st. bldg.

1133 14th ST. N.W.
2 rms., kit. & bath, $40.00.

2nd Floor—1354 GIRARD ST. N.W.
6 rms. & bath, $45.00.

720 13th ST. N.W.
5 rms. & bath, $50.00.

1314 14th ST. N.W.
Downtown, 3 rms., kit. & bath $32.50 mo.

1109 14th ST. N.W.
2 rms., kit. & bath, $40.00 mo.

1929 FIRST ST. N.W.
Attractive 2 rms., kit. and bath, $37.50.

320 B ST. N.E.
Convenient to Capitol and Library, 4 rms., kit. & bath, $57.50; elec. ref.

THE EVARTS
1208 Evarts St. N.E.
Located just north of R. I. Ave.; reduced rentals; 2 & 3 rms., kit. & bath, $38.50 to $42.50 per mo. Res. Mgr.

1629 NO. CAP. ST.
2 rms., kit. & bath, $30.00.

1247-49 SO. CAR. AVE. S.E.
Near Lincoln Park, 2 rms., kit. & bath, foyer & screened back porch, $31.50 mo.

THE NEW HAVEN
236 Mass. Ave. N.E.
Attractive corner bldg. near Union Sta., elevator service, elec. ref. on house current, Res. Mgr. 1 & 2 rms., kit. & bath, $35.00 to $55.00; also bachelor apt, $27.50.

809 KENNEDY ST. N.W.
1 & 2 rms., kit. & bath, in this desirable bldg., convenient location, $35.00 to $48.00 per mo.

1012 17th ST. N.W.
1 rm. and bath, $25.00; 1 rm., kit. and bath, $35.00.

BOSS AND PHELPS
1417 K St. N.W. NA. 9300

14TH ST. NW., 2424—2 rooms, kitchen, bath; all modern conveniences; heat; hot water; $32.50. Col. 2394-W.

14TH ST. NW., 2424—2 rooms, kitchen, bath; all modern conveniences; heat; hot water; reasonable. Col. 2394-W.

18TH ST. NW., 2423—2 rooms, kitchenette and bath; 3d floor; $27.50; adults only. Adams 0776.

20TH ST. NW., 1733—Fr. apt., 3 large rms., kit., bath; Frigid.; $45; dec. soft green; small, dignified apt. house; no small children or dogs allowed.

5207 ILLINOIS AVE. NW.—2 rooms, kitchen and bath; sleeping porch inclosed; semidetached house; heat, gas, elec.; $39.50.

COOL APTS.—Elec Refrigeration Free.
A. S. GARDINER,
932 Investment Bldg. Natl. 0334.

2d floor, 5 rooms, bath, porches....$45.00
2-story brick garage..............$10.00
320 D ST. NE. Met. 2090.

Select Apartments in All Locations.
CAPITIZ,
14th and K Sts. N.W. Dist. 9080.

THE LINBERN—1319 Vt. ave. 2 rooms, kitchen and bath, $32.50.
1519 M st. nw.—2 rooms, kitchen, bath, sleeping porch, $37.50. Nat. 8095.

1918 18th st.—3 r. and b..........Reduced
912 10th st.—5 r. and b...........Reduced
1133 7th st. nw.—4 r. and b.......Reduced
451 K st.—4 r. and b.; flat.......Reduced
D. H. JOHNSON, 941 New York ave. nw.

THE WESTERLY,
1320 21st ST. NW.
2, 3 and 4 rooms, kitchen and bath, glass-inclosed porch, electric refrigeration on house current; elevator service.

CONSULT us about Apartments.
BOSS & PHELPS,
1417 K St. NW. Nat. 9300.

1619 17th st., 2 r., k., b., elec.........$30
51 Randolph pl., 4 r., kit., b............$45
A. M. COOPER, 820 11th st. Nat. 1332

WE WILL HAVE AVAILABLE several choice apts. in The Highlands. The Highlands has always been a high-class building, with full service to tenants and with one of the best dining rooms in Washington. Rentals have been reduced. Apts. from 2 rooms and bath, nonhousekeeping, to 5 rooms and bath, housekeeping, furnished and unfurnished. Full hotel service if desired. A delightful home for you and your family. Facilities for entertainment. Roof garden.
LINKINS CO., Rental Agents.

1511 PARK ROAD N.W.
Homelike, near Sacred Heart Church. 5 rooms, rec. hall, bath and porch. Front apartment. Electric refrigeration.............$65
THE MINTWOOD,
1843 Mintwood Place N.W.
Near 18th and Col. Rd. car line. 1 and 4 rooms, rec. hall and bath, $27.50 to $53.50. Free electric refrigeration.
WALTER A. BROWN,
1400 H St. N.W. Nat. 1652.

THE EARL
115 E STREET S.E.
3 rooms, kitchen, bath..............$35.00
Newly decorated. See janitor.
We will move you free.

EMBASSY SECTION!
SPECIAL APT. OFFER!
3 R., $45; 4 R., $60; 5 R., $65.
All large, outside rooms, two exposures; modern; tile bath; parquet floors; Frigidaire. 3033 16th st. nw., near Col. rd.

A BEAUTIFUL APT.
High elevation, including southern exposure, shower, sun parlor, very reasonable. Furnished if desired. 3030 Wis. Ave. N.W. and 3218 Wis. Ave.

INSPECT TODAY
THE RICHELIEU
1750 HARVARD ST. NW.
Overlooking Rock Creek Park. All outside rooms. Two and 3 rooms, kitchen and bath, $55. Electric refrigeration on house current. Elevator. Manager on premises.
LINKINS CO., 1733 DE SALES ST. NW.

LOW RENTAL
1443 Oak St. N.W.
Newly decorated throughout; two rooms, kitchen and bath, only $37.50. Open and lighted daily.
CHAS. D. SAGER,
National 0036. 924 14th St. N.W.

DESIRABLE downtown apartments, three and four rooms and bath. Low rent. Inquire Henry Salus, 920 New York ave. nw.

$32.50—Three rooms, kitchen, bath and small back porch; with heat and janitor service. 920 New York ave. nw.

THE WHYLAND
1724 17TH ST. N.W.
Two and 3-room apartments; in modern fireproof building. Electric refrigeration on house current; 24-hour elevator service. Rents greatly reduced. See resident manager. Furn. if desired.

YOU WILL ENJOY
THE ROOF GARDENS
at the
Highlands and Westmoreland,
Conn. Ave. and California St. N.W.
Wonderful views of the Potomac and Virginia Hills. Reasonable rentals. Every service. Residence Manager.
LINKINS CO.

THE LEGATION
Conn. Ave. and Legation St.
Located in Beautiful Chevy Chase.
A few apartments available containing dinettes, foyers, porches, separate shower baths, electric refrigeration on house current, large laundry room and electric washing and drying machine without charge; garage. Resident Manager, Emerson 5955.

$27.50—920 N. Y. ave. nw. Two rooms, kitchen, bath and back porch. Henry Salus.

THE ALBEMARLE.
2 rooms, kitchen and bath, $40-$42.50.
3 rooms, kitchen, alcove and bath, $65.00-$67.50.
4 rooms, kitchen, alcove and bath, $70.00.
5 rooms, kitchen, alcove and bath, $80.00.
Large, cool outside rooms; electric refrigeration on house current; elevator and janitor service. May we call and show these apartments?
Day phone West 2044; night and Sundays, Cleveland 7971.

THE MARCHETA
1121 New Hampshire ave. nw.
Desirable downtown apartments, consisting of 1 and 2 rooms, kitchenette, dinette and bath. Frigidaire on house current; $35 to $50. Resident manager. West 0780.

THE FLAGLER
736 22d st. nw.
Apartments of 1 and 2 rooms, kitchen, dinette and bath. Frigidaire on house current; $27.50 to $55. Resident manager. West 0692.

THE AL-ROY
1615 Kenyon St. N.W.
Apt. 23—Large living room, with Murphy bed and dressing closet, bedroom, dining room, kitchen and porch. Southwest exposures. Free refrigeration and switchboard service. Convenient to 14th st. and 18th and Columbia road shopping and theater district. Also smaller units from $50.50 up. See manager on premises.

AMERICAN SECURITY & TRUST CO.
Real Estate Department,
15th & Pa. Ave. N.W. NAtl. 4815.

STRANGE AS IT SEEMS —By John Hix
For further proof address the author, inclosing a stamped envelope for reply. Reg. U. S. Pat. Off.

ALTHOUGH the human body can not go without water in some form, it is possible to live indefinitely without drinking water as such. That is to say, the amount of water in milk, beer, or even in fruits and vegetables can be utilized by the body if a person drinks no water. Some animals that feed on vegetation containing a high proportion of water never drink water.

Such was the case of old William Riddell, who died when he was 166 years old. For more than a century, since he was young, he drank no water. With him the dislike, even fear, of water was probably due to some strange mental quirk.

According to Dr. Logan Clendening, author and medical authority, Riddell early in life developed a dislike for water—and a taste for brandy.

* * * *

Golf ordinarily is a game without much risk to the player unless he gets in the way of someone's ball, but Mr. Wakasugi, Japanese Ambassador to the Court of St. James, knocked himself out with his own drive. He drove the ball into a nearby telegraph pole. The ball rebounded, striking Mr. Wakasugi on the head.

* * * *

Growing for centuries, the giant redwoods of California still retain their fruitfulness, as evidenced by the fact that a knot from one of them will grow without soil or nourishment if placed in water. The knot, or burl, sprouts with long pale green shoots that grow several inches long. One of these strange plants was recently added to the Strange As It Seems studio museum, where it attracts much attention.

Tomorrow—New York's smallest show had the longest run.

Colors give added realism to strange things and happenings illustrated by John Hix on a full page in The Sunday Post.

APARTMENTS—Unfurnished 52
(Continued.)

$32.50 1220 N ST. N.W. 1 room, kitchen and bath. Electrolux refrigeration. Resident Manager.
H. G. SMITHY CO.
1418 Eye St. N.W. Nat. 5904.

$32.50 85 M ST. N.W. 1 room, kitchenette and bath; frig.; near 3 car lines; walking distance downtown. Also 3-room apt., $47.50. Apply janitor.

$32.50 3 rooms, kitchenette and bath; near 21st st. and Pa. ave. nw.
CHAS. L. NORRIS,
2130 Pennsylvania ave. nw. WE. 0475.

$33.50 1321 FAIRMONT ST. N.W. 1 room, kitchen, dinette and bath. Elec. refrigeration. Res. Mgr.
H. G. SMITHY CO.
1418 Eye St. N.W. Nat. 5904.

$35.00 THE GELHAVE, 405 10th St. N.E. One room, kitchen and bath, $35. Apartments newly renovated. Electric refrigeration on house current. Resident manager, Apt. 101.
L. E. BREUNINGER & SONS, INC.
211 Investment Bldg. Nat. 2040.

$35.00 UP. THE EUCLID, 1740 Euclid St. N.W. Lights and Frigidaire free. 1 and 2 rooms apt., kitchen, Pullman dinette, dressing closet, Murphy bed, bath, elevator. High, cool, convenient to 18th and Columbia Rd. Resident Manager, Col. 9355.
REAL ESTATE MTGE. & GUAR. CORP.
1610 K St. NW. NAtional 1403.

$35.00 950 LONGFELLOW ST. NW. Front apt./ 2 outside rooms, kitchenette and bath.
LEE D. LATIMER CO.,
728 Investment Bldg. Nat. 4146.

$35.00 3222 WISCONSIN AVE., near St. Alban's Cathedral. 2 rooms, kitchen and bath; electric refrigeration if desired.
SHANNON & LUCHS CO.,
1505 H St. N.W. Nat. 2345.

$35.00 5509 9TH ST. N.W. 1 room, kitchen and bath. Frigidaire on house current. Res. Mgr.
H. G. SMITHY CO.
1418 Eye St. N.W. Nat. 5904.

$36.00 1420 CHAPIN ST. N.W. 2 rooms, kitchen and bath. Refrigeration included. Resident Manager.
SHANNON & LUCHS CO.,
1505 H St. N.W. Nat. 2345.

$36.50 900 19TH ST. N.W. Northwest corner of 19th and I Sts. N.W. 1 room, kitchen and bath, $36.50. With porch, $42.50. Refrigeration included. 2 elevators, switchboard. Manager on premises.
SHANNON & LUCHS CO.
1505 H St. N.W. Nat. 2345.

$37.50 1841 COLUMBIA ROAD. New Building. Carpeted corridors, cafe, beauty parlor, drug store, 1 room, dressing room, bath and porch. Secretarial service. 24-hour elevator service. Frigidaire on house current. Resident Mgr.
H. G. SMITHY CO.
1418 Eye St. N.W. Nat. 5904.

$37.50 410 15TH ST. N.E. 2 rooms, kitchen and bath. Refrigeration on house current. Apts. lighted for inspection.
EDWARD M. WILLIS,
Tower Bldg. Nat'l 7479.

$37.50 LANCING, 116 N. C. Ave. S.E. 2 blocks from Capitol and Library of Congress; 3 rooms (all outside), kitchen, bath. Apply janitor or call Col. 1242.

$37.50 TO $45.00. 54 RHODE ISLAND AVE. and 49 T ST. N.W. 4 rooms, bath and porch, $37.50. 5 rooms, bath and porch, $45.00.
SHANNON & LUCHS CO.,
1505 H St. N.W. Nat. 2345.

$39.00 Large living room, with south and east exposures; roll-a-way bed in large closet; fully equipped kitchen unit. Tiled bath, with built-in tub and shower.
NEW AMSTERDAM APARTMENTS,
2701 14th st. nw.

$40.00 3126 16TH ST. N.W. 2 rooms, kitchen and bath. Frigidaire on house current. Resident Mgr.
H. G. SMITHY CO.
1418 Eye St. N.W. Nat. 5904.

$40.00 2520 10TH ST. N.E. 2 rooms, kitchen, dining alcove and bath. Frigidaire on house current. Apts. lighted for inspection. Apply
RESIDENT MANAGER.

$40.00 THE RIPLEY, 1424 R ST. N.W. Within short walking distance of Thomas Circle and downtown section. Apt. 42—2 rooms, kitchen and bath. General Electric refrigeration. Large porch.
AMERICAN SECURITY & TRUST CO.
Real Estate Department
15th and Pa. Ave. N.W. Na. 4815.

$40.00 PER MO. 4 large front rooms, bath; downtown nw.; also 4 rooms, bath, porch, bay window; $45. 1625 15th st. nw. Mr. Griggs. Me. 5098 or Ge. 4792.

$40.00 2520 10TH ST. N.E. 2 rooms, kitchen, dining alcove and bath. Frigidaire on house current. Apts. lighted for inspection. Apply
RESIDENT MANAGER

$42.50 THE BARBARA, 9th st. and Md. ave. ne. Two rooms, kitchen, bath; fine location; including Frigidaire on house current; janitor or call
MR. CLARK,
NAtional 3007.

$25.00 AND $40. THE PRINCESS, 1915 Eye St. N.W. Convenient downtown location. Bachelor apt., $25; also 2 rooms, kitchen, bath and garage, $40, at 1911 Eye st. nw.
WEAVER BROS.
Washington Bldg. Dist. 9486.

$27.50 1930 K ST. N.W. 1 room, grill and bath; newly decorated.
H. G. SMITHY CO.
1418 Eye St. N.W. Nat. 5904.

$28.50 THE PREMIER, 718 18th St. N.W. 1 room and bath. Electric refrigeration. Res. Mgr.
H. G. SMITHY CO.
1418 Eye St. N.W. Nat. 5904.

$30.00 1380 HARVARD ST. NW. 2d-floor apt. 1 room, kitchen and bath.
GOSS REALTY CO.,
1405 Eye St. N.W. Na. 1353.

$30.00 1810 CALIFORNIA ST. NW. 1 rm., kit., bath. Also 2 rms., recep. hall, kit., bath; Frigidaire free. Resident manager.

$30.00 and $36.50. MARYLAND COURTS, 9th and Maryland Ave. N.E. 1 room and bath, $30; 1 room, kitchen and bath, $36.50. Frigidaire on house current. Switchboard and elevator service.
H. G. SMITHY CO.
1418 Eye St. N.W. Nat. 5904.

$31.00 TO $105. KEW GARDENS, 2700 Que st. nw. 1 room, kitchen and bath, electricity and gas free, $37.50. Six rooms, kitchen and bath, $105. Refrigeration on house current. Resident manager.
RANDALL H. HAGNER & CO.
1321 Conn. Ave. Decatur 3600.

$32.50 AND $35. 225 MASS. AVE. N.E. 1 room, kitchen and bath; Murphy bed. Convenient to U. S. Capitol and Union Station.
NAT'L MORTGAGE & INV. CORP.
1004 Vermont Ave. Nat. 5833.

$32.50 1311 11TH ST. N.W. 3 rooms and private bath. Electricity furnished.
GEORGE P. HANE,
1422 "F" St. N.W. National 3964.

$42.50 THE MISSISSIPPI, 1436 W St. N.W. 3 rms., kit. and bath.
H. G. SMITHY CO.
1418 Eye St. N.W. Nat. 5904.

$42.50 TO $56.50. RANDALL MANSIONS, 1900 Lamont st. nw. 1 room, kitchenette and bath, $42.50. 2 rooms, kitchen, dinette and bath, $52.00 to $56.50. All bright, cheerful, outside apartments equipped with Murphy beds and electric refrigeration. Elevator. Call Resident Manager, Col. 4599 or
NAT'L MORTGAGE & INV. CORP.
1004 Vermont Ave. Nat. 5833.

$42.50 THE CAMBRIDGE, 921 19TH ST. N.W. Downtown location, convenient to all Government Depts. Perfectly appointed apartments of 1 room, kitchen, dinette and bath. Large dressing closet with Murphy bed. Kelvinator on house meter. Reception hall with closet. Manager on premises.
AMERICAN SECURITY & TRUST CO.
Real Estate Department.
15th & Pa. Ave. N.W. Na. 4815.

$42.50 1809 BELMONT ROAD. 2 rooms, kitchen and bath; newly decorated throughout; electrical refrigeration; one block from 16th and Columbia Rd.; convenient to car lines, stores and churches.
NAT'L MORTGAGE & INV. CORP.
1004 Vermont Ave. Nat. 5833.

$43.50 TO $62.50. BERKLEY HALL, 1440 Columbia Rd. N.W. Apartments of 2 and 3 rooms, kitchen and bath.
WASHINGTON LOAN & TRUST CO.
Real Estate Dept. Nat. 3440.

$45.00 DAHLGREEN COURTS, 2504 10th St. N.E. 2 rooms, kitchen, dining alcove and bath. Frigidaire on house current. Apts. lighted for inspection. Apply
RESIDENT MANAGER.

$45.00 NEW HAMPSHIRE APTS., 3800 N. H. Ave. N.W. Desirable front apartment. Large living room, kitchen and bath. FREE gas, electricity and refrigeration.
L. E. BREUNINGER & SONS, INC.
211 Investment Bldg. Nat'l 2040

$45.00 TO $50. 2300 18TH ST. N.W. 4 rooms, kitchen and bath; newly decorated throughout; all outside rooms; close to stores, movies and car lines. Resident manager on premises.
NAT'L MORTGAGE & INV. CORP.
1004 Vermont Ave. Nat. 5833.

$45.00 THE MONTEREY, Conn. Ave. and Porter St. 2 rooms, kitchen and bath; large porch. Elevator. Frigidaire on house current. Resident Manager.
H. G. SMITHY CO.
1418 Eye St. N.W. Nat. 5904.

$45.00 THE WESTMORELAND, 2122 California St. N.W. 2 rooms and bath, nonhousekeeping; every service and convenience; excellent dining room. Rent lowered to $45 per month, including electricity. A refined class of tenancies. Reference required. Roof garden. Resident Manager.
LINKINS CO.,
1733 De Sales St. N.W. Dist. 3522.

$45.00 THE REXTON, 2714 Quarry Road, near Columbia Road. 2 rooms, kitchen and bath. Refrigeration included. Res. Mgr.
SHANNON & LUCHS CO.,
1505 H St. N.W. Nat. 2345.

$45.50 NEWPORT, 2164 Fla. ave. (at Mass. Ave. N.W.). 3 rms., kit., recp. hall, bath. Also 2 rms., kit., bath, porch, $39. Frigid. optional. Apply res. mgr., Apt. 2.

$47.50 TO $55. 2535 13TH ST. N.W. 3 rooms, kitchen and bath. Frigidaire on house current. Resident manager.
H. G. SMITHY CO.
1418 Eye St. N.W. Nat. 5904.

$47.50 801 BUTTERNUT ST. N.W., near Walter Reed Hospital. REDUCED RENTALS. Exceptionally desirable apartments, consisting of large living room, bedroom, dinette, kitchenette and sleeping porch. Electric refrigeration on house current. Also some at $55 with 2 bedrooms.
WM. H. SAUNDERS CO., INC.
1519 K St. N.W. Dist. 1015.

$50.00 THE KNOWLTON, 2227 20th St. N.W. 2 rooms, kitchen, bath and porch. Frigidaire. Switchboard. Elevator. Resident Manager.
H. G. SMITHY CO.
1418 Eye St. N.W. Nat. 5904.

$50.00 TO $52.50. THE WILLSON, 1403 Harvard St. NW. 3 rooms, kitchen and bath. Refrigeration included. Manager on premises.
SHANNON & LUCHS CO.,
1505 H St. N.W. Nat. 2345.

$50.00 TO $52.50. 517 PEABODY ST. N.W. 3 rooms, kitchen, dinette and bath. Porches. Electric refrigeration. Resident manager
WM. H. SAUNDERS CO., INC.
1519 K St. N.W. Dist. 1015.

$50.00 SOUTH CATHEDRAL MANSIONS, Corner Cathedral Ave. and Conn. Ave. We have several unusually desirable apartments available in this ideally situated building. You will find here exceptionally bright apartments with very large rooms and spacious closets. A most convenient location. 2 rooms, kitchen and bath. Electric refrigeration. Switchboard. Elevator.
H. G. SMITHY CO.
1418 Eye St. N. W. Nat. 5904.

$50.00 3010 WISCONSIN AVE. — Overlooking National Cathedral. Modern, fireproof building. Free Frigidaire, with large, new cabinets. Elevator. All apts. in excellent condition. 2 large rooms, kitchen, bath, large closets, furnished dinette. Resident manager. Apt. 102.
J. C. WEEDON CO.,
1727 K St. N.W. Met. 3011.

$50.00 2109 F ST. N.W. 2 rooms, dining alcove, kitchen and bath; in-a-door bed; refrigeration included. Manager on premises.
SHANNON & LUCHS CO.,
1505 H St. N.W. Nat. 2345.

$52.50 THE BARCLAY, 2100 Eye St. N.W. 2 rooms, kitchen and bath. Frigidaire on house current. Elevator. Resident Manager.
H. G. SMITHY CO.
1418 Eye St. N.W. Nat. 5904.

$55.00 1841 COLUMBIA ROAD. New Building. Carpeted corridors, cafe, beauty parlors, drug store; 2 rooms, kitchen and bath. Secretarial service, 24-hour elevator service. Frigidaire on house current. Resident Manager.
H. G. SMITHY CO.
1418 Eye st. nw. Nat. 5904.

$62.50 1832 BILTMORE ST. NW. Attractive apt. of 4 rooms, kitchen and bath. Frigidaire incl.

$65.00 THE STRATFORD, 2010 Kalorama Road. Near south end of Taft Bridge. 3 rooms, kitchen and bath. Electric refrigeration. Elevator. Resident Manager.
H. G. SMITHY CO.
1418 Eye St. N.W. Nat. 5904.

$67.00 THE PARKADE, 1457 Park Road N.W. 3 rooms, kitchen and bath. Frigidaire on house current. Elevator. Resident Manager.
H. G. SMITHY CO.
1418 Eye St. N.W. Nat. 5904.

$67.50 PARK TOWER, 2440 16th St. N.W. 2 rooms, dining alcove, kitchen, bath and porch; refrigeration included. 3 elevators, switchboard; garage. Res. Mgr.
SHANNON & LUCHS CO.
1505 H St. N.W. Nat. 2345.

$67.50 THE FRONTENAC, 4550 Conn. Ave. New building. Secretarial switchboard. Screened porches. Frigidaire on house current. 2 rooms, kitchen and bath. Resident Manager.
H. G. SMITHY CO.
1418 Eye St. N.W. Nat. 5904.

$70.00 2151 CALIFORNIA ST. N.W.
FREE GAS
FREE ELECTRICITY
FREE REFRIGERATION
ELEVATOR SERVICE
2 bedrooms, reception hall, living room, bath, kitchen and pantry. Resident manager.
WM. H. SAUNDERS CO., INC.
1519 K St. N.W. Dist. 1015.

$70.00 THE KNOWLTON, 2227 20th st. nw. 3 rooms, kitchen and bath; Frigidaire; switchboard; elevator. Resident manager.
H. G. SMITHY CO.
1418 Eye st. nw. Natl. 5904.

$72.50 THE WESTMORELAND, 2122 California St. N.W. 3 rooms, kitchen and bath; rental cut to $72.50, including electricity; 24-hour switchboard and every service and convenience. Very reasonable considering location and character of building. Roof garden. Resident Manager.
LINKINS CO.
1733 De Sales St. N.W. Dist. 3522.

$75.00 HAMPSHIRE GARDENS, 4912 N. H. Ave. 4 rooms, kitchen and bath. Frigidaire on house.
H. G. SMITHY CO.
1418 Eye St. N.W. Nat. 5904.

$75.00 AND $78.50. 2001 16TH ST. N.W. One of Washington's finest apartment buildings in this exceptionally desirable and convenient location. Owner management. 3 large, carefully planned rooms with kitchen, bath and electrical refrigeration. All outside rooms with 3 exposures, affording an abundance of air and sunlight.
C. A. SNOW CO.
710 8th St. N.W. Nat. 1921.

$75.00 THE RADNOR, 2901 16th St. N.W. 3 rooms (2 bedrooms), bath and porch; refrigeration included. Real fireplaces. Elevator.
SHANNON & LUCHS CO.,
1505 H St. N.W. Nat. 2345.

$97.50 THE WESTMORELAND, 2122 California St. N.W. A front housekeeping apt. in this high-class building with 3 rooms, reception hall and bath at the reduced rental of $97.50 per month, including electricity. Please inspect this apartment before leasing; it will please you. Roof garden. Resident Manager.
LINKINS CO.
1733 De Sales St. N.W. Dist. 3522.

$107.50 THE WESTMORELAND, 2122 California St. N.W. RENT REDUCED. 6 rooms and bath, consisting of living room, dining room, library, 2 bedrooms, kitchen and pantry, large porch with wonderful view over city and Potomac Hills; Frigidaire and every service and convenience. Select tenancies. Exceptional dining room service. Reduced to $107.50, including electric current. Roof garden. Resident Manager.
LINKINS CO.
1733 De Sales St. N.W. Dist. 3522.

APARTMENTS—Unfurnished 52
(Continued.)

1869 MINTWOOD PL.
NEAR TAFT MEMORIAL BRIDGE.
Modern bldg. Elevator; 7 rms., kit., 2 baths. Screened sleeping porch. Frigidaire. $90.00.
L. T. GRAVATTE
729 15th St. REALTOR. Nat. 0753.

1820 California St. N.W.
2 rooms, kitchen and bath..........$42.50
3 rooms, kitchen and bath.............49.50

1625 K St. N.W.
3 extra-large rms. and bath (elec. and gas included)...............$55.00

1424 Chapin St. N.W.
2 rooms, furn. dinette, kitchen and bath..............................$47.50

1813 16th St. N.W.
2 rooms and bath (front apt.).......$40.00

1820 Clydesdale Pl. N.W.
1 room, kitchen and bath...........$35.00
2 rooms, kitchen and bath..............42.50
3 rooms, kitchen and bath..............55.00

All apt. have electric refrigeration, are newly decorated and open for your inspection.

J. A. McKEEVER CO.
District 9706. 1625 K St. N.W.

FOR COLORED
$35.00 to $45.00. 1715 OREGON AVE. 1 room, kitchen and bath, Murphy bed, $35.00; 2 rooms, kitchen and bath, side apartment, $42.50. Front apartment, southern exposure, $45.00. Newly decorated throughout.
NATIONAL MORTGAGE & INV. CORP.
1004 Vermont Ave. Na. 5833.

COLORED
FIRST TIME OFFERED TO COLORED.
Apartments at 1322 12th st. nw.; 5 and 6 rooms (unusually large) and bath. An unusual opportunity for high-class colored tenants.
LEE D. LATIMER CO.
728 Investment Bldg. Nat. 4146.

FOR COLORED.
$40.00 1731 TEA ST. N.W. Price just reduced. 3 large rooms, kitchen and bath. Newly finished throughout.
NATL. MORTGAGE & INV. CORP.,
1004 Vermont Ave. Nat. 5833.

Colored—2121 4th st. nw.; 2d floor; 2 rooms, kitchen and bath; $30.
LEE D. LATIMER CO.,
728 Investment Bldg. Nat. 4146.

COLORED—1517 T st. nw. 2 rooms, kitchen and bath; gas and elec. incl.; $27. Nor. 2574.

COLORED—1408 10th st. nw., 2 rms., kit., bath and porch; 1442 Corcoran st. nw., 3 rms., kit., bath and reception hall; reasonable. DE. 5694.

FLATS for RENT 53

MORSE ST. NE., 1271—Cor., 4 rms., large porch; 3 closets; bath, elec.; private entrance; $35. DEcatur 4703.

BUSINESS PROPERTY—Rent 54

NEW CITIZENS' BANK BUILDING,
TAKOMA PARK, MD.-D. C.
Offices suitable for professional and business men and women; splendid suite of 2 rooms, 2d-story front; arranged in complete detail for doctor or dentist, including wiring and connections for X-ray, gas, water and laboratory layout; good space for up-to-date barber shop and beauty shop; unusually fine location.
See L. V. LAMPSON,
Citizens' Bank Bldg., Takoma Park, Md.
SH. 2213.

1231 34TH ST. N.W.
Excellent location for a grocery store or tailor shop. Rent, $30.
HARRY LUSTINE,
315 Woodward Bldg. NA. 6369.

OFFICES—STUDIOS for Rent 55

SHARE PRIVATE office in attractive suite, prominent office bldg.; telephone and stenographic services optional. Nat. 7843.

CHANDLER BLDG.
1427 EYE ST., in the heart of the Financial District, featuring small offices with secretarial telephone service to handle calls in your absence. Also 2d floor open space. Low rentals.
SHANNON & LUCHS CO.
1505 H st. nw. Nat. 2345.

HOUSES—Rent—Furnished 57

ALL sections nw. Phone National 5578 for car. NO CHARGE. Saves time. GIBSON RENTAL BUREAU, INC., 816 15th st. nw.

COMPLETELY furn'd six-room home, on beautiful New Hampshire, for July and August; $65 per mo. 4025 New Hampshire ave. nw. Co. 0952.

EXCEPTIONALLY cool suburban home; 4 bedrooms, elec. refrigeration, porches, garage, lawn, trees, flowers; $80 per mo. 406 Surrey st., Chevy Chase, Md. Wis. 4406.

NORTH CLEVELAND PARK—High elevation; 6 rooms; large closets; fireplace; large front porch; excellent condition; southern exposure; garage; 3 months or longer; $80. F. M. Doyle, District 7965.

—1328 MASS. AVE. NW.—
14 rms., 3 baths; double garage; $135 per mo. Lloyd R. Turner, 800 7th st. sw. ME. 1647.

HOUSES—Rent—Unfurnished 58

ATTRACTIVE modern home, 4611 Davidson drive, overlooking Chevy Chase Club grounds; six rooms, bath, Frigidaire, oil burner, garage; beautiful grounds, on quiet, shady street. Rent $75. Owner, Wisconsin 3973.

BEAUTIFUL 9-rm., 3-bath home; large porches and yard; garage; a. m. i.; near school and trans.; excel. condi.; reas. rent. CO. 1459.

BUNGALOWS—4 TO 8 ROOMS, BATH, MADE OVER NEW, $40 TO $60. NEARBY VA., MD. AND D. C. CLEVELAND 4733.

CHEVY CHASE—7-rm. brick residence; garage; fenced yard; wonderful for children; reduced to $75. Other desirable homes in Chevy Chase and close in suburbs at reduced rentals. Call Mr. Herbert, Dis. 5231; eve. At. 0910-W.

CHEVY CHASE MODERN HOMES—6 ROOMS, 1 BATH, TO 11 ROOMS, 3 BATHS; EXCELLENT CONDITION; REDUCED RENTAL. FOR INSPECTION, CALL CLEVELAND 4733.

CHEVY CHASE—200 Raymond st. Eight rooms, 2 baths, elec. refrig., double garage; large grounds. Owner, NOrth 8122.

FINE home or rooming house; N.W. section; 9 rooms, 2 baths; reasonable rent. Col. 7858.

GET OUR for rent list of modern homes and apartments; reasonably priced. John F. Donohoe & Sons, 314 Penna. ave. se.

GUEST THEATER TICKETS—The Washington Post will give two free guest tickets to any showing of "What Price Innocence," featuring Jean Parker and Willard Mack, at RKO-Keith's Theater during the week beginning Friday, June 30, with each paid-in-advance want ad for seven or more times when brought to The Post's main office.

INTOWN SUBURB—Colonial semidetached; 8 rms., 2 baths, 4 bedrooms; a. m. i.; flowers and shrubbery; double garage. 1319 Ingraham st. nw.; rent reduced to $89. To inspect call Shep. 2429.

NEARBY MD. — 5-room-and-bath bungalow; a. m. i.; large lot; $31. Greenwood 1624.

NORTHWEST—Delightful home (just vacated by Navy officer); modern equipment; 9 rms., 2 baths, attic, garage; shrubbery; excel. cond.; reas. CO. 9146.

57 NEW YORK AVE. NW.—7 rooms, bath; h.-w. h.; elec.; $47.50 per month. Call F. Waldman, NAtional 1670.

$35 month; 6 rooms and bath; h.-w. h., elec.; 1 block Eastern High School, 1706 A st. se. Call Mr. Lee, Di. 4600.

537 Third st. ne.—6 rooms and bath; h.-w. h., electricity; $40 month.
LEWEY, INC.
1003 K St. N.W. District 3625.

4701 16th st. nw.—11 r., 3 b.......$150.00
1904 Calvert st. nw.—8 rms., 2 b.:.. 75.00
611 L st. ne.—5 rms., 1 bath........ 40.75
611½ L st. ne.—5 rms., 1 bath....... 38.75
PITCH, FOX & BROWN, 1713 Eye st. nw.

NEAR SOLDIERS' HOME.
Warder St. N.W.—Six rooms and bath, front and rear porches. House in good repair. Rental only $40.00. Keys at office.
CHAS. D. SAGER,
NAtional 0036. 924 14th St. N.W.

CHEVY CHASE, D. C.
5332 BELT ROAD.
7 large, airy rooms, huge attic; large yard; garage; good order; reduced to $60.
LEE D. LATIMER CO.
728 Investment Bldg. NA. 4146.

FOR RENT—COLORED
2830 Ga. ave.—7 rooms and bath; hot-water heat, gas and elec.; $65.
LEE D. LATIMER & CO.,
728 Investment Bldg. NA. 4146.

BURLEITH $57.50
6 rooms, tile bath, nice yard, garage. Excellent condition throughout.

Easy Walk—Downtown—$70
9 rooms, 2 baths, h.-w. h.; A-1 condition.
BRODIE & COLBERT, INC., NA. 8875.

COLORED—1118 New Hampshire ave. nw. 8 rms., bath; improvements; fine location for doctor or beauty parlor. S. V. Gussack, 416 5th st. nw.; NA. 5690.

SUBURBAN—For Rent 61

BARGAIN—5 furn. rms.; overlooking Blue Ridge; 20 miles out Leesburg pike; spacious lawn; fruit; caretaker on place. $30 mo. Wis. 3499-J.

BUNGALOWS—$18 up; 7-rm. modern house; garage; shade; grapes; $35; 1 acre lot; sale $250. Chester R. Bear, 2842 Bladensburg rd. ne.

FAMILY to share large home; hardwood floors; all conveniences; 4-car garage; garden; large shady grounds (1½ a.); $35; good schools; 20 min. from center of city. Clar. 1234-J-2.

FOR RENT, A SMALL ESTATE—Rambling bungalow, 7 rooms and bath, modern improvements; 3 acres of land nicely landscaped on a high hill with an unobstructed view for miles of the Potomac. Can be leased for 2 years at $65 per month. Inquire M. H. Barry Org., 200 Arlington Ridge, Aurora Hills, Va. Phone WAI. 8895.

ARLINGTON COUNTY, VIRGINIA.
$20 to $70; get our list. K. M. Livingstone, 923 15th st. nw.; Dist. 0700.

SILVER SPRING
$47.50 Per Month
Five-room-and-bath bungalow; sleeping porch; built-in garage; located on wooded lot; convenient to schools, churches, stores; 16th st. bus service to center of city.
NORTH WASHINGTON REALTY CO.,
SILVER SPRING, MD.
SHEPHERD 2400.

SHORE PROPERTY for Rent 64

NORTH BEACH—5 rm. cottage; 2 screened porches; electricity; water; $15 week. Mrs. L. Balinger, At. 0324-J after 5 p.m.

NORTH BEACH—4-rm. furn. cottage; all modern; shade; for 9; $10 week. De. 4512.

WANTED—TO RENT 65

LIST YOUR PROPERTIES for rent with Graham & Ogden, 313 Woodward Bldg., Natl. 3689, 803 King st., Alex. 1300.

LIST YOUR APTS.—Furn. and unfurn.; houses and stores, for immediate rentals. Free Rental Agency (bonded), 1343 H st. nw., rm. 209. Phone NA. 0339. Open eves.

YOUNG MAN desires an apt. of 1 room, kit., bath; within 10 blocks of 14th and F sts. nw.; $30 or less. Box 141, Washington Post.

I CAN RENT YOUR VACANT PROPERTY.
HARRY B. PITTS,
1343 H St. N.W. Met. 4300.

BUSINESS PROPERTY—Sale 67

CAPITOL HILL
Near Capitol and Library. A bargain in a business property. Vacant, contains store and four rooms and bath, offered to settle an estate at price of $4,500.
JOHN F. DONOHOE & SONS
314 Pennsylvania Ave. S.E.

HOUSES for SALE 68

A TWENTY-FOOT brick home on a wide, tree-lined avenue, in St. Gabriel's Parish, at $5,950; 6 rooms, bath, hot-water heat. If you are seeking a bargain you will be interested. DI. 1017.

CHEVY CHASE—MODERN HOMES—6 ROOMS, 1 BATH TO 11 ROOMS, 3 BATHS. IT WILL PAY YOU TO CALL ME FOR INSPECTION BEFORE BUYING. MY CAR AWAITS YOUR CALL. CLEVELAND 4733.

GUEST THEATER TICKETS—The Washington Post will give two free guest tickets to any showing of "What Price Innocence," featuring Jean Parker and Willard Mack, at RKO-Keith's Theater during the week beginning Friday, June 30, with each paid-in-advance want ad for seven or more times when brought to The Post's main office.

REPOSSESSED HOMES to be sold and sacrificed. Various sections of the city. Nat. 7479, or Wisc. 2388.

SHEPHERD PARK — Beautiful detached home; 8 rms., 2 baths; 2-car gar.; large lot; inspect to appreciate; $14,500; less than assessment. Met. 5088 or Geo. 4784.

2D COMMERCIAL (downtown); 3-story brick; h.-w. h.; electricity; 2-car garage; excellent value, $4,750. F. M. Doyle, realtor. District 7965.

$3,600—DOWNTOWN; BRICK; 6 ROOMS; elec.; rented $40; easy terms; will pay for itself. R. Cox, 1431 Clifton st. nw.

$10,000—One-half square from Chevy Chase golf course, detached brick and stucco, containing 8 rooms, 2 baths, 2-car garage. The house is of the center-hall type with unusually large rooms. Located on a very wide street, improved by many artistic homes.
Phone NAtional 1438 until 9 p. m.

$5,250—Brand-new 5-room bungalow in Maryland, near Wisconsin avenue. The two bedrooms are unusually large, and adjacent to a most attractive bathroom, containing built-in tub and shower. Easy stairway to large attic with space for two additional bedrooms. Cellar under the entire house. House is well-constructed and beautifully finished.
Phone NAtional 1438 until 9 p. m.

A NEW SERVICE.
Those home-seekers who desire to have mailed to them our monthly publication describing outstanding home values may receive this valuable information by simply phoning or writing their name and address to our office. NO SALESMAN OR REPRESENTATIVE WILL CALL NOW OR IN THE FUTURE, EXCEPT UPON YOUR EXPRESS REQUEST.
SHANNON & LUCHS CO.
1505 H St. N.W. Na. 2345.

3102 18TH ST. N.W.
West of Mt. Pleasant and street cars, near entrance to Rock Creek Park. 10 large rooms, 2 baths, hardwood floors and trim, screens, weatherstrips, two large porches; rm. for gar. Price low at $7,500.
L. T. GRAVATTE
729 15th st. Realtor Nat. 0753.
Evening Phone Georgia 2900.

COLORED—Beautiful Md. ave. 12 r., 2 b.; mod. 2 garage; large grounds; once offered $15,000; must sell, $8,950. Dist. 5464.

COLORED BARGAINS in Columbia Heights. Modern, good condition. Mr. Adler, Met. 1931.

SALE or EXCHANGE 70

WILL SELL or trade as down payment on house, $275 equity in 5 shore drive lots at Woodland Beach, for $200. Linc. 6875. Mr. Swan, 427 New Jersey ave. se.

ACREAGE for SALE 71

449 ACRES—2 old houses; highway; elec.; streams, woods; 60 acres cleared; $5.50 per acre. L. Crawley, Appomattox, Va.

LOTS for SALE 72

MUST sell choice corner home site, 72 ft. front; nearby restricted Va. suburb; Treas. 15 minutes; only $795. Ad. 1786.

200x200 AT $400; 4½ miles from D. C., in Mont County; good rds.; elec.; without a doubt, these are values extraordinary; terms to suit. Mr. Lockwood, Met. 1111, eve. AD 5678.

SUBURBAN for SALE 73

ALL kinds of suburban homes with acreage; priced low; 2 acres with 4 rm. bungalow, $2,000. Vienna; Terry, Falls Church 829F41.

ATTRACTIVE 4 rooms and bath bungalow with glassed-in porch; a. m. i.; price, $2,800; $75 cash, $25 month. Zantzinger, Natl. 5371.

CHERRYDALE, VA. — 4-room bungalow and large lot, with fruit and flowers; any reasonable offer. 42 S. Cedar st.

REAL Colonial mansion, Virginia; 12 rms., a. m. i.; overlooking wide expanse water; excellent condition; acreage; immediate possession; sacrifice. Particulars, call Pot. 6107.

SPANISH AND ENGLISH BUNGALOW.
Brick; 6 large rms.; hardwood floors throughout; concealed radiation, vapor heat, open fireplace; double garage; large basement; new stove and Frigidaire; lot 100 by 150; price, $7,500; $1,000 cash. J. G. Busby, 303 Cedar ave., Takoma Park, Md.; Shepherd 2778-J.

SANITARIUM or inn; 18 rms., 5 baths; acres of rolling lawn; quantities of trees of many varieties. This is unquestionably one of the prettiest places around Washington. At a price that will interest you! 4½ mi. from D. C., in Mont. County. Mr. Lockwood, Met. 1111, eve. Ad. 5678.

SUBURBAN—Sale or Rent 73A

TAKOMA PARK PROPERTIES.
ALBANY D. GRUBB,
33 Carroll Ave., Takoma Park. SH. 3132.

FARMS—Land for Sale 74

SMALL Montgomery County farm, containing 78 acres, 6-room house, orchard, outbuildings; 1 mile from State road. Price $3,000. See Farmers Banking & Trust Co., Rockville, Md.

$300 CASH—7¼ acres. Geo. H. Quigley, 4422 Chenton ave., Bradbury Hgts., Md.

5 AND 10 ACRE tracts, with running stream; wooded; near car station; 40 min. from D. C.; $80 per acre; easy terms. G. T. McNab, Falls Ch. 406.

FOR SALE—Out of Town 75

10 ACRES, splendid 7-rm. house; all outbldgs.; fruit; good water; ice route included; free; 10 miles to Frederick; $2,000. P. O. Box 331, Baltimore, Md.

SHORE PROPERTY—Sale 76

BAY RIDGE, MD.—Well-located lot, 75 by 181 ft., good view of bay and beach; shade trees; only one I have left; can be had at a very reasonable price. Apply C. E. Kettler, River Drive, Bay Ridge, Md.

WANTED—REAL ESTATE 77

CAN SELL or trade your home if priced right. Call Mr. Adler, Met. 1931.

New offers appear every morning in Post Classified Ads. Get in on this field for quick response. Just phone National 4205.

RECEIVER SOUGHT BY STOCKHOLDERS OF PARK SAVINGS

Ultimate Aim Is Statement of Assets and Liabilities of Institution.

A petition, asking the Comptroller of the Currency to appoint a receiver for the unlicensed Park Savings Bank is being circulated among the larger depositors of the closed institution.

As soon as a goodly number of the depositors have affixed their signatures to the petition, it is planned to ask the Comptroller of the Currency to act upon it. It is understood that many of the prominent business men of the Columbia Heights section have signed the request.

The aim of those seeking a receivership is to obtain a definite statement as to assets and liabilities of the bank, so that there may be something of a tangible nature upon which to base any plan for the bank's reorganization or its affiliation with the proposed new Hamilton National Bank.

Bank Affairs Chaotic.

The affairs of the bank have been chaotic since the bank moratorium and the subsequent revelation that Laurence Stunz, former official of the bank who committed suicide, had embezzled about $1,700,000 of the bank's funds.

Dr. Wade H. Atkinson, chairman of the stockholders committee and a member of the board of directors of the bank, said the stockholders believe that through the appointment of a receiver the way would be opened for some effective plan of reorganization.

The bank, which has 14,000 depositors most of whom live in the Columbia Heights section, has been under the direction of a conservator since it failed to receive a license to resume operation after President Roosevelt's bank holiday.

Results of a poll of depositors having the larger amounts at the bank as made public at a stockholders' meeting last night showed: 70 per cent wanted a bank on the same site and were willing to cooperate in either a reorganizatoin or a merger; to another question 55 per cent responded that they favored a newly organized bank, while another large group wanted the bank reopened as a branch of a larger bank.

Directors Plan Poll.

The directors and stockholders of the bank are planning a poll of the 14,000 depositors to get their suggestions for the reopening of the institutions as either an affiliate of the new Hamilton Bank; as a new independent bank, or as a branch of a larger bank.

One of the difficulties now confronting the conservator is the numerous disputes of claims, both for and against the bank, which have come to light since it was disclosed that Stunz had made many unsecured loans and had accepted many worthless notes.

Curley Club Sets Dates for Retreat

Using the Holy Year as a motif, the Curley Club of Washington will hold its annual spiritual retreat at Manresa-on-the-Severn, overlooking the Naval Academy, at Annapolis, from July 28 to July 30. The Rev. Ferdinand Schoberg, S. J., will conduct the services. More than 60 members of the club will take part in this spiritual exercise.

Because of the significance of the retreat this year, it is not limited to men of the Curley Club, but is open to Catholic and non-Catholic men in general. Headquarters for registration have been established by the Curley Club at the Continental Hotel.

Francis Anthony McCann, secretary of the Washington Holy Name Union, has been appointed general chairman of the Curley Club retreat committee. Mr. McCann is being assisted by Roland Joseph Hyland, John L. Donnelly, John B. Townshend, William E. Exner, James F. O'Connell, Silvio H. Poli, William J. Boyd, A. J. Agricola, Luke O'Reilly and Joseph Mitchell Day.

Gotwals Reopens School Site Deal

Engineer Commissioner John C. Gotwals yesterday afternoon reopened negotiations with representatives of Johnson & Wimsatt, Inc., regarding the purchase of the site of the Jefferson Junior High School as a result of the action of the District Court of Appeals in upholding the right of the District Commissioners to abandon condemnation proceedings against the land.

Unless the deal is consummated before Saturday, it will be delayed until Congress reconvenes, and the authorized construction of the school will probably be stricken from the public works list to be submitted to the National Recovery Administration. Because of prolonged litigation over the purchase, the District has but $75,000 left to purchase the remainder of the site.

Commissioner Gotwals said that he has made what he considers a fair offer to buy the 19,000 square feet unowned by the District in the block bounded by Seventh, Eighth, H and I streets southwest. While this block does not cover the original site contemplated, it will be adequate for the school construction, Maj. Gotwals said.

Events Today

Bridge—Duplicate contract, Carlton Hotel, 8:15 p. m.

Meeting—Rhode Island Avenue Citizens' Association, Sherwood Presbyterian Church Hall, 8 p. m.

Rose festival—Holy Trinity Church, 3514 O street northwest, afternoon and night.

Luncheon—Lions Club, Mayflower Hotel, 12:30 p. m.

Luncheon—Rotary Club, Willard Hotel, 12:30 p. m.

Luncheon—District Bankers' Association, Willard Hotel, 12:45 p. m.

Luncheon—Soroptimist Club, Willard Hotel, 1 p. m.

Luncheon—Democratic Club, University Club, 12:30 p. m.

Meeting—Mizrachi organization of Washington, Jewish Community Center, 8 p. m.

Chevy Chase School Boys Take Up Ancient Art of Training of Falcons

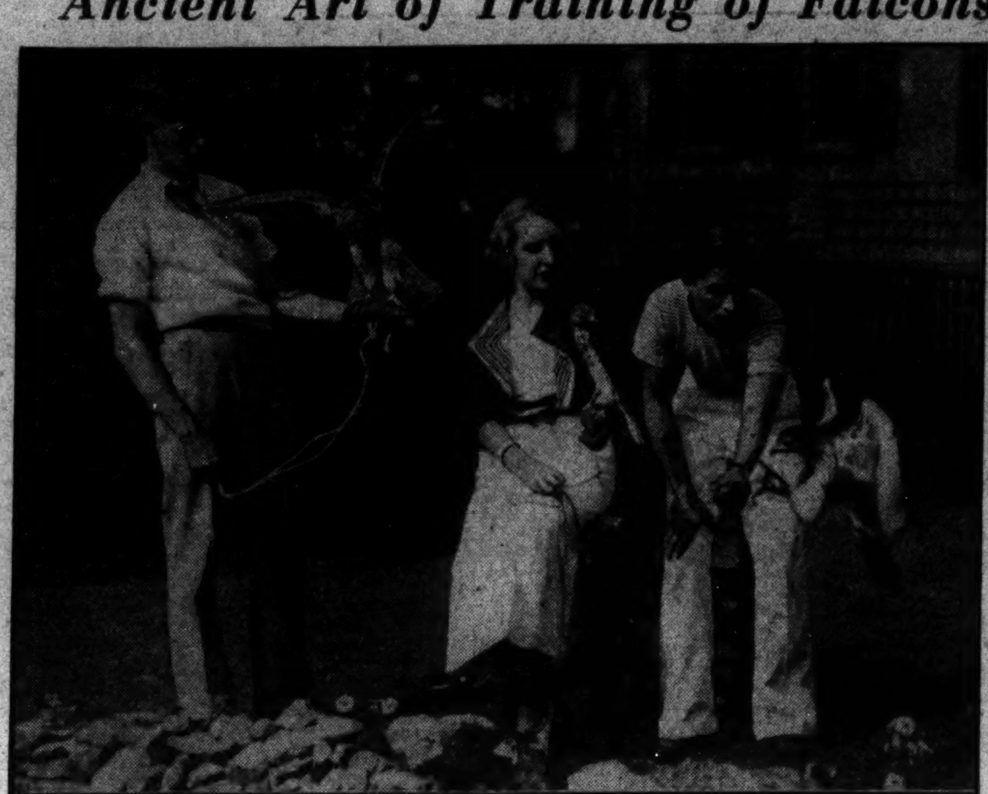

Post Staff Photo.

The medieval sport of falconry is being revived in Chevy Chase. Above, left to right—James Starkley, Jane Tewksbury and Wilbur Mead are shown with their hunting hawks which the boys have trained since they were nestlings.

MELTING ICE LEADS TO FINDING OF BODY

Mrs. Nicolaides Died on Bed, With Fan in Hand, Heart Attack Victim.

A cake of ice slowly melted at the apartment door of Mrs. Louise Nicolaides. A group of residents in the building at 1915 K street northwest, late yesterday gathered in a hallway outside her apartment. Conversation was carried on in whispers.

A man pushed his way through the crowded hall and inserted a key in the apartment door. He was Robert J. Allen, manager of the house. The crowd pressed forward. Allen entered. In a bedroom, seated on the edge of a bed with a fan in her hand was Mrs. Nicolaides. She was dead.

An Emergency Hospital physician said death came more than 48 hours before. Neighbors recalled that the elderly woman—she was 68—had not been seen since last Sunday.

Police called her son, P. J. Nicolaides, a Washington attorney, of 3915 McKinley street northwest. He said his mother apparently suffered a heart attack brought on by the heat.

Mrs. Nicolaides operated an antique shop at 918 Seventeenth street northwest. She left there as usual at closing time Saturday. She lived alone in the apartment.

Acting Coroner A. Magruder MacDonald ordered the body removed to the Morgue. An autopsy will be performed to determine the exact cause of death.

Mrs. Nicolaides was born in Saratoga, N. Y. She had lived here for more than 45 years. Besides her son she is survived by a daughter, Mrs. Atalanta Homer, of New Hampshire, and another son, Kimon, of New York City.

Arthur Carr Bequeaths Bulk of Estate to Wife

Arthur Carr, prominent real estate operator, who died at his residence, 5053 Massachusetts avenue northwest, several days ago, left the bulk of his $77,424 estate to his widow, it was disclosed in District Supreme Court yesterday when his will was filed for probate.

Real estate assessed at $42,792 and personal property valued at $34,632 comprised the estate. The four children who survive Mr. Carr are given $2,000 each. They are William A., Oliver T., Robert B. and Grace L. Carr. Stock in the Real Estate Mortgage & Guaranty corporation was left to Esther Stern, Mr. Carr's assistant.

Three Birds Ready for Hunting After Long "Schooling" Period.

Patient Teaching Needed in Preparation for Pursuing Game.

Leaves from Sir Walter Scott's "Ivanhoe" and "Quentin Durward" are being turned back out in Chevy Chase, where about fifteen high school boys have taken up the training of hunting falcons.

This medieval pastime has become almost a lost art in modern times, but James Starkly, 17, of 11 E. Irving street northwest, and Wilbur Mead, 17, of 3239 Rittenhouse street northwest, have raised and trained three broad-tailed hawks from babyhood and have them almost ready for hunting.

The largest of the hawks composing the "Zilch family" has a wingspread of about 3 feet. The birds are beautifully colored, brown and white with spots of red. Two are of the red-tailed type and one has red shoulders.

Their homes are perches in the lovely grounds of Wilbur's home. Each hawk is tied to the perch by a leash attached to straps on the legs.

Although one of the hawks will attack any small animal or bird viciously, they are completely tame as far as human beings are concerned and will not harm a man with their bills.

The birds are not genuine falcons in the sense that they can only be trained to hunt rabbit, squirrel and other animals on the ground. A falcon or duck-hawk is somewhat larger and will attack birds in flight.

The boys found the hawks beyond Rockville on the Poolesville road about two months ago, when they were just nestlings, and have trained them carefully since. They have now reached full growth.

Two methods are used in the early stages of training the birds to attack game. They are known as the "fist" method and "lure" method.

In the fist method one of the boys persuades the hawk to swoop at a piece of meat or a dead sparrow held in his fist, increasing the distance gradually.

A bright object attached to a piece of string is used as a "lure" in the other method. This is swung around to attract the bird's attention, and he is trained to swoop at it when it strikes the ground.

When the boys eventually start hunting with the hawks, one of these methods will be used to bring a bird back to roost after it has been turned loose from the leash to make a kill.

Their sharp claws present the most danger to a man and the boys wear heavy gloves on the hands, with which they handle the pets.

ANALYSIS OF ASSETS OF BANKS IS NEAR

8 of 13 Buildings Used by Units in Hamilton Plan May Be Retained.

Analysis of assets of eight restricted local banks forming the proposed Hamilton National Bank of Washington, is practically completed, Edwin C. Graham, selected president of the prospective institution, said last night, following a meeting of the new bank's organization committee. Mr. Graham reminded, however, that considerable time may be required by the conservators of these institutions in adjusting their assets for transfer to the new bank. Eight of 13 buildings used by these banks may be retained as branches of the prospective institution, it was announced following the meeting.

While the subcommittee on branches for the new bank has not decided finally whether all of these can be held, it now contemplates holding, if possible, the following buildings as branches, in addition to the main office of Federal-American National Bank & Trust Co., at Fourteenth and G streets northwest, which will be the main office of the coming Hamilton National Bank: Three of four branches of Federal-American National Bank & Trust Co., one at Dupont Circle and Connecticut avenue, one at Twelfth and Newton streets northeast, in Brookland and a third at Twentieth street and Pennsylvania avenue northwest.

List to Be Given Up.

The remaining five, retention of which is now contemplated, are the banking houses of Potomac Savings Bank at Wisconsin avenue and M street northwest, in Georgetown; Northeast Savings Bank at Eighth and H streets northeast; Woodridge-Langdon Savings & Commercial Bank at 2027 Rhode Island avenue northeast; Seventh Street Savings Bank at Seventh and N streets northwest, and United States Savings Bank at Fourteenth and U streets northwest.

The committee has decided definitely to relinquish the following five buildings of banks committed to the Hamilton National Bank plan: The main office of District National Bank at 1406 G street northwest; its two branch offices at 939 Ninth street northwest and at Connecticut avenue and K streets northwest; the branch office of Federal-American National Bank & Trust Co., formerly the banking house of Merchants Bank & Trust Co. at Fifteenth and H streets northwest and the banking house of Washington Savings Bank at Tenth street and Grant place northwest.

Claim Filing Slow.

It was reported yesterday that depositors of Commercial National Bank, in receivership, may expect an earlier initial dividend if a sufficient number of them file their claims as soon as possible. Filing of claims has been slow under the 90-day limit announced June 1, but if the response is prompt enough to increase the amount of claims to 70 per cent of the claimants, it is believed, arrangements may be made to pay a first dividend then.

The Washington Board of Trade has purchased $1,000 stock in the new bank, it was announced last night following a meeting of the executive committee of the board.

The board also adopted a resolution expressing confidence in the stability of the bank and pointing out the desirability of united effort as a civic duty on the part of Washingtonians to get the bank open and to release the $10,000,000 frozen assets. This will benefit the entire city as well as the hundreds of depositors whose money is tied up in the closed banks.

Beverly Hills Kiwanis Club Joins Washington

Word was received in Washington last night that the Beverly Hills, Calif., Kiwanis club had been "annexed" to the Capital district, comprising the District of Columbia, Delaware, Maryland and Virginia.

The "annexation," however, was only an expression of appreciation by the Capital district to the Beverly Hills club, which acted as host to the delegation during the Kiwanis convention in Los Angeles. Edwin H. Hill, governor of the Capital district, presented the scroll of membership to Wiley N. Caldwell, president of the Beverly Hills club.

FIRE RECORD.

1:02 p. m.—Twenty-fourth street northwest; chimney.
1:55 p. m.—1238 I street northwest; trash.
2:31 p. m.—1346 Park road northwest; auto.
3:10 p. m.—Benning Road Power Plant; short circuit.
7:39 p. m.—1727 North Capitol street; gasoline on street.

Births, Deaths, Marriages

BIRTHS.

John S. and Ethel Harris, girl.
Carl and Vida Johnson, boy.
William and Josephine O'Connor, boy.
Edward and Julia Gleason, boy.
Edward J. and Ida Ashby, boy.
Lester and Eleanor Worch, boy.
Patrick and Esther Alancy, girl.
Gerald and Annie Reagan, girl.
Sanford and Lillian Rosenthal, girl.
James and Ruby Zabawa, girl.
Ruben and Fama Sparkman, girl.
Cornelius and Emma DeBruyn, girl.
Joseph and Lula Dungan, boy.
Jeremiah and Christine Sullivan, boy.
Harry and Bessie Applestein, boy.
William and Elizabeth Falls, boy.
Alfred and Eva Laforest, girl.
Wilmot and Flavia Squier, girl.
Reginald and Mary Robin, girl.
John and Mildred Robertson, girl.
Sunny and Annie Wilson, twins, boy and girl.
William and Alberta Kelly, girl.
Douglas and Marion Shorts, boy.
Lenwood and Jennie Hamilton, boy.
William and Laura Jones, boy.
James and Louise Jackson, girl.
Alfred and Mary Longas, girl.
Robert and Ophelia Henson, boy.
John and Mary C. Young, boy.
James H. and Helen Curtis, boy.

DEATHS.

James W. Robey, 86 yrs., 4302 Chesapeake st. nw.
Nancy Ehrhardt, 84 yrs., 4500 Murdock Mill rd. nw.
John King, 80 yrs., 220 H st. ne.
Thomas Mulqueen, 73 yrs., Georgetown U. Hosp.
John Murphy, 57 yrs., 109 Clifton Terrace.
Alfred Snyder, 56 yrs., Gallinger Hosp.
Harry S. Nichols, 51 yrs., 1215½ C st. ne.
George B. Smith, 43 yrs., 124 V st. ne.
Alice D. Stemmer, 20 yrs., 4502 S. Dak. ave. ne.
Mabel Ellis, 1 yr., Children's Hosp.
Rosa Willis, 71 yrs., 138 Heckman st. se.
William Taylor, 60 yrs., 1104 Q st. nw.
Musco Jackson, 56 yrs., Gallinger Hosp.
Richard Norris, 43 yrs., Gallinger Hosp.
Lurbine Lovette, 30 yrs., Gallinger Hosp.
Elizabeth Barrier, 1 yrs., Children's Hosp.
Jean Livingston, 5 mos., Children's Hosp.
Blease Cannon, 3 mos., Children's Hosp.

LICENSED TO MARRY.

Ford N. Taylor, 28, 1721 I street northwest, and Mary Natika Wrenn, 22, Pasadena, Calif. The Rev. Forney Hutchinson.

Tirso M. Moalihan, 35, 1747 F street northwest, and Juana Angeles, 24, 3439 Oliver street northwest. The Rev. T. G. Smyth.

Hylus D. Osborne, 22, 459 Massachusetts avenue northwest, and Bertha Sawyer, 21, 431 Massachusetts avenue northwest. The Rev. William Pierpont.

Harry E. McCollom, 36, 25 E street northwest, and Marie R. Sheeler, 35, 2121 New York avenue northwest. The Rev. E. P. McAdams.

Stephen Truitt, 21, 532 Eighth street southeast, and Ruth M. Moreland, 18, 1365 Emerson street northeast. The Rev. C. H. Jope.

Dave Postal, 32, 3100 Eleventh street northwest, and Ida Stein, 23, 1208 Morse street northeast. Rabbi J. T. Loeb.

Walter M. Vandavere, 34, and Sophia B. Timamus, 38, both of Baltimore, Md. The Rev. J. H. Dunham.

Frank Charles Michaels, 29, and Ruth C. Weltner, 21, both of Baltimore, Md. The Rev. L. J. McDougle.

Barney Starr, 27, Roanoke, Va., and Mary Hurowitz, 21, Richmond, Va. Rabbi J. T. Loeb.

Rob Roy MacGreagor, jr., 30, Brunswick, Ga., and Eva White Lupton, 33, Lynchburg, Va. The Rev. J. H. Dunham.

Burch Herman Smith, 23, Ashburn, Va., and Thelma Louise Myers, 18, Ryan, Va. The Rev. A. F. Poore.

Harold W. Reicke, 21, and Gertrude W. Frederick, 20, both of Baltimore, Md. The Rev. H. M. Hennig.

Lanford Dixon, 36, 1900 Sixth street northwest, and Elizabeth Blue, 25, 747 Hobart place northwest. The Rev. W. V. Covington.

Albert McIntosh, 60, 1446 T street northwest, and Sarah Fletcher, 59, 1708 Twelfth street northwest. The Rev. A. J. Olds.

Thomas R. Crooks, 21, 1613 Thirteenth street northwest, and Evelyn A. Hunter, 1940 Fifteenth street northwest. The Rev. E. D. W. Jones.

William Lee, 24, and Lucille Cotter, 21, 2314 I street northwest. The Rev. C. T. Murray.

Carl Leo Meredith, 24, 3302 Benning road northeast, and Mary Rose Stueckler, 23, 142 Minnesota avenue southeast. The Rev. J. V. Buckley.

Max Morton Dixson, 24, 343 M street southwest, and Edith Hurwitz, 21, 724 Otis place northwest. Rabbi S. H. Metz.

Arthur C. Martin, 23, Annapolis, Md., and Jean A. Smith, 832 D street southeast. The Rev. A. F. Poore.

Roger S. Klotz, 22, 47 V street northwest, and Lillian Parish, 18, Hyattsville, Md. The Rev. R. Y. Nicholson.

Ernest Emory Hurley, 26, 645 E street southeast, and Viola E. Costello, 25, Alexandria, Va. The Rev. J. E. Briggs.

Donald M. Phelan, 25, 3220 Seventeenth street northwest, and Mary Pauline Reynolds, 26, 1891 Ingleside Terrace northwest. The Rev. P. C. Gavan.

Theodore R. Allen, 35, Delavan, Ill., and Lunna Perrine, 32, Garfield Memorial Hospital. The Rev. C. T. Warner.

Robert L. Boykin, 26, 730 Seventeenth street northwest, and Evelyn R. Prangley, 25, 202 Tenth street northwest. The Rev. W. L. Buckey.

Licenses issued at Rockville, Md.:

William Charlie Slaughter, 31, Scottsville, Va., and Elizabeth Ann Wilkins, 27, Richmond, Va.

Robert Brown, 59, Norwood, Md., and Mabble Fortune, 28, Washington.

John Edward Gude, 29, and Catherine Mable Charles, 28, both of Chillum, Md.

Homer G. Slade, 24, and Florence Ruth Sundberg, 25, both of Takoma Park, Md.

Frank Whittington, 30, and Opal A. Roberts, 25, both of 4805 Fourteenth street northwest, Washington.

GOTWALS PROPOSES D. C. PUBLIC WORKS TO COST $22,000,000

List Submitted to Commissioners Before Going to Recovery Board.

A list of public works which would cost $22,000,000 to construct was completed yesterday by Engineer Commissioner John C. Gotwals and submitted to his associate Commissioners for approval before being forwarded to the National Recovery Administration.

The list, which has been in preparation for several weeks, includes virtually all the major projects heretofore published, including the two units of the Municipal Center and the Michigan Avenue Viaduct, which has not been mentioned before, over the Baltimore & Ohio Railway tracks. The latter would cost $400,000.

The Municipal Center is by far the largest project on the list, calling for expenditure of approximately $10,000,000 in addition to the $500,000 now available. Postponed on account of drastic reductions in District revenue, the Municipal Center would relieve the congestion of District courts and the Police Department as well as ultimately replace the present District Building.

Just how many of the projects may be approved by Administrator Hugh S. Johnson is conjectural, however, in view of the inability of the District to raise 30 per cent of the construction costs to meet the Federal Government's 70 per cent donation.

Should the administration consider some of the structures Federal projects, however, they could then be financed 100 per cent by the recovery fund.

Bank Stock Investment Is Denied to Receivers

Justice James M. Proctor, in the District Supreme Court, yesterday declined to authorize the receivers for the Wardman Real Estate Properties, Inc., to invest $20,000 in the stock of the proposed Hamilton National Bank.

The receivers, Maj. Julius I. Peyser and Joseph P. Tumulty, petitioned the court for instructions as to whether they had the authority to make the commitment. The money is now tied up in the District National Bank.

Citizen Group to Advise Police Chief Is Favored

Favorable reaction has been received by Superintendent of Police Ernest W. Brown to his proposal to create an advisory committee of citizens to aid him in current administrative problems, he announced yesterday.

Numerous civic leaders, he said, have called him and indorsed the idea. Several names already have been suggested, he said. His plan will be submitted to the new District Commissioners to be appointed by President Roosevelt.

7 Churches Plan Gathering Today

Seven Episcopal churches of Washington and nearby Maryland will hold a reunion today at Seaside Park, Chesapeake Beach. One thousand children and more than 500 grown folks will attend the outing, leaving this morning by special train from the District Line station of the Chesapeake Beach Railway.

A baseball game between Sunday school teams, foot races and freak races of all kinds are on the athletic program arranged by Chairman Carl Cole and R. S. Clark. Swimming in the Seaside pool and dancing at night in the beach ballroom for the adults are included in the festivities.

The churches represented include: St. Mark's, Grace of Georgetown, Emmanuel, Good Shepherd, Trinity of Marlboro, St. John's of Oxon Hill, and St. Barnabas of Oxon Hill. Special buses will transport the children from the train to their homes.

$100 Is Necessary To Claim Vessel

She still lies deep, does the good ship J. J. Underhill, and her skipper, Capt. Asa Ketcham, must produce $100 within 30 days or lose her.

She sank again Saturday for the third time in less than a week. At Gravelly Point, her two masts can just be seen above the Potomac. Salvage charges of the United States Engineer's office will have to be met before Capt. Ketcham can again call her his own.

Twice the old boat sank, and twice she was raised. The third time was too much. Her hull battered by hidden piles in the river, the J. J. Underhill remained at the bottom, where she stays while her captain vainly attempts to procure funds again to put her in commission.

Northeast Business Men Hold Annual Outing

The Northeast Business Men's Association held their annual outing yesterday at Chesapeake Beach. About 150 members of the association attended.

William Ward, John Papas, John Deane, and Frank Razee were in charge of the arrangements.

Band Concerts

UNITED STATES MARINE BAND.
The Capitol, 7:30 p. m.

March, "Guardians of the District of Columbia" .... Stephan
Overture, "A Life for the Czar" .. Glinka
Cornet solo, "My Hero," from "Chocolate Soldier" .... O. Strauss
Second Leader Arthur S. Witcomb.
"Salome's Dance," from the opera "Salome" .... R. Strauss
Excerpts from "Cavalcade" .... Coward
Saxophone solo, "Valse Inspiration," .... Hazlett
Musician Kenneth Douse.
Prelude, "Deluge" .... Saint-Saens
Ballet music, "Casse Noisette" (Nutcracker) .... Tschaikowsky
Marines' hymn, "The Halls of Montezuma."
"The Star-Spangled Banner."

UNITED STATES NAVY BAND.
Navy Yard, 7:30 p. m.

March, "Trafalger" .... Zehle
Overture, "The Young Princess," .... Saint-Saens
Solo for cornet, "The Volunteer" . Rogers
Musician Birley Gardner.
Melodie, "Elegie" .... Massenet
"American Plantation Songs" ...... Arnold
Valse, "Souvenir of Vienna" ...... Drumm
Grand scenes from the opera "La Traviata" .... Verdi
Suite, "Looking Upward" .... Sousa
(a) By the Light of the Polar Star.
(b) Beneath the Southern Cross.
(c) Mars and Venus.
Excerpts fom "Rose Marie" .... Priml
"The Star-Spangled Banner."

Nurse Recalls Memories Of Tending Wounded in '61

MRS. AMELIA HARRIS, who as a girl in her 'teens, tended the wounded at the first battle of Bull Run. Shown with her is her great-grandson, Russel Thompson.

Mrs. Amelia Harris, 88, Then Bride, Saw Battle of Bull Run.

The guns at Bull Run have ceased echoing these many years, but the cries of the wounded of both North and South still echo and bring tears of memory to the eyes of a Washington woman interviewed by a Post reporter yesterday.

She is Mrs. Amelia Harris, 88. A resident of Falls Church when the war broke out, Mrs. Harris was also a young bride, though in her 'teens. As word came of the first Federal offensive, Mrs. Harris and her family fled to Culpeper. Her young husband went with the Confederate forces.

Soon word came to Culpeper of the impending battle at Bull Run. Hurriedly Mrs. Harrison, accompanied by a sister, made her way to the scene of probable strife. Bandages and lint, arnica and all the other first aid paraphernalia of that day she carried in quick acquisition.

Mrs. Harris arrived at the field of battle as the first rattle of musketry broke out. From then on she and her sister labored unceasingly. Whether the fallen figure wore the blue or the gray made no difference.

Later in the war, Mrs. Harris' husband was wounded at the battle of Chickahominy Swamps, near Richmond. There she went and nursed him back to health. After the war she became a practical nurse. She still maintains her ability at this.

Mrs. Harris lives at 200 First street southwest.

LACK OF TEACHERS FOR DISTRICT SEEN

Cut in Appropriation and Resignations May Cause Shortage in Schools.

Now, it appears, there's a possibility of there not being enough teachers to teach District children next year.

But don't rush, prospective pedagogues, until you hear all Superintendent of Schools Frank W. Ballou has to say.

A few weeks ago school officials were wondering how the school system could be operated next year on a reduced appropriation of $90,000 without dismissing some of the teachers.

Hours of labor resulted in formulation of a plan which protected all teachers in good standing. In connection with this program a survey was made to determine how many married couples were employed; that is, teachers who have husbands or wives employed in the school system or elsewhere in the Government service.

Dr. Ballou revealed yesterday that so many teachers were dropping out so that their husbands in the Government could hold their jobs that there is an actual possibility now that there will be a shortage of teachers. The superintendent also said that there is a possibility that new positions will be created in September to take care of special courses.

However, the superintendent added, it is too early yet to rap on the door of the School Employment Bureau.

Police Asked to Find Four High School Boys

Police were asked to search for four Washington high school boys who are believed to have left their homes yesterday for a camping trip in the vicinity of Baltimore.

They are Charles Dempsey, 15, of 1214 D street northeast; Gardner Miller, 14, of 1213½ D street northeast; Randall F. Diggs, 15, of 1241½ D street northeast, and Harold Herbert, 15, of 1221 D street northeast.

St. Elizabeth's Patient Is Returned to Hospital

Miss Pearl Hass, 21-year-old patient of St. Elizabeths Hospital, was returned to the institution yesterday following her escape Monday night.

She fled to the home of her parents in Falls Church, Va., clad only in night dress. She has been an inmate at the institution since February, 1932.

LIGHTNING IS FATAL TO CAPITAL WOMAN

Bolt Throws Power Plant Into Darkness; Rain Causes 11-Degree Drop.

A lightning bolt took a woman's life here yesterday as she wrestled with a stubborn window to shut out the driving rainstorm that swept with tropical fury across a wide District belt late in the afternoon.

Another bolt of lightning ricocheted from a trolley wire to a light wire at the large Benning power plant of the Potomac Electric Co., bringing darkness in the grounds for the night and almost crippling the plant. A destroyed switch was the only tangible damage.

The deluge broke the heat wave that swathed the city and in doing so transformed many streets into miniature rivers as sewers were swamped with the power of the sudden flood.

The woman killed by the lightning was Lily Harley, 38, Negress, of 1818 Gainesville street southeast. She was attempting to close a window on the second floor of her home.

The bolt first tore away several feet of planking from the eaves of the Harley home. It then ripped straight downward and into the window where the woman was. Then, with malevolent agility, the bolt struck and slightly injured Bernice Harley, 16, daughter of the woman killed.

The lightning then zigzagged through the Harley household, spreading terror and shaking down plaster in several places. Finally it spent itself, leaving the group of Negroes in the house shuddering and terror stricken.

Neighbors rushed in, hurried the stricken girl to Providence Hospital where she was declared only slightly injured. Fire apparatus and a Casualty Hospital ambulance hurried to the scene, too late to do anything for the Harley woman.

Fifth and Ingraham streets northwest, plaything of rainstorms in the District, escaped a flood yesterday as the freak summer weather tantrum swept the city. In that sector only a slight patter of rain wet the streets.

Roads in the outlying northeast and southeast sections were badly affected by the rain. In several sections in the Good Hope Hill area of Anacostia, concrete highways buckled as rain played havoc with surrounding turf.

The hot, dense temperature of 85 before the storm took a sudden drop to 74 afterward. Weather prophets indicated more showers for later in the night.

The Weather

TODAY'S SUN AND TIDE TABLE

			A.M.	P.M.
Sun rises......4:44	High tide		11:27	
Sun sets......7:38	Low tide		5:54	6:16

WEATHER CONDITIONS.

U. S. Dept. of Agri., Weather Bureau. Washington, Tuesday, June 27—8 P. M.

Forecast for the District of Columbia—Local thundershowers Wednesday and probably Thursday; slightly warmer Thursday; gentle variable winds.

For Maryland and Virginia—Local thundershowers Wednesday and probably Thursday; not much change in temperature.

A disturbance is moving east-northeastward over Quebec, Dolbeau, 29.70 inches. Pressure is also low over western Ontario, Sioux Lookout, 29.76 inches, with a trough extending southward to South Dakota, Huron, 29.74 inches, and thence westward to Idaho, Boise, 29.60 inches. High pressure prevails southeast of Newfoundland, Cape Race, 30.40 inches, over the middle Gulf Coast, Pensacola, 30.04 inches, and off the South Atlantic Coast, Bermuda, 30.20 inches. Showers have occurred in the southern plains States, in the lower Missouri and upper Mississippi Valleys, and in the Atlantic and East Gulf States. Temperatures have risen in the lake region and the North Atlantic States.

Local Weather Report.

Temperature—Midnight, 75; 2 a. m., 73; 4 a. m., 73; 6 a. m., 73; 8 a. m., 74; 10 a. m., 78; 12 noon, 81; 2 p. m., 79; 4 p. m., 82; 6 p. m., 74; 8 p. m., 75; 10 p. m., 72. Highest, 85. Lowest, 72. Relative humidity—8 a. m., 89; 2 p. m., 78; 8 p. m., 82. Rainfall (8 p. m. to 8 p. m.), 0.07. Hours of sunshine, 5.25. Per cent of possible sunshine 35.

DEPARTURES FROM NORMAL.

Accumulated excess of temperature since January 1, 1933, 629 degrees.

Excess of temperature since June 1, 1933, 88 degrees.

Accumulated excess of precipitation since January 1, 1933, 2.60 inches.

Excess of precipitation since June 1, 1933, 0.19 inch.

Temperatures and Precipitation.

Temperatures and precipitation for 24 hours ended Tuesday at 8 p. m.

	High. Tues.	Lowest Mon. night.	Tues. 8 p.m.	Rainfall.
Washington, D. C.	85	72	75	0.07
Asheville, N. C.	90	64	74	....
Atlanta, Ga.	90	70	78	....
Atlantic City, N. J.	74	68	70	....
Baltimore, Md.	84	70	74	0.66
Birmingham, Ala.	90	72	76	0.02
Bismarck, N. Dak.	90	64	86	....
Boston, Mass.	84	68	78	....
Buffalo, N. Y.	86	68	82	....
Chicago, Ill.	100	74	90	....
Cincinnati, Ohio	94	70	86	0.18
Cheyenne, Wyo.	90	54	86	....
Cleveland, Ohio	90	72	90	....
Davenport, Iowa	98	78	84	0.08
Denver, Colo.	94	64	86	....
Des Moines, Iowa	90	76	86	....
Detroit, Mich.	98	72	88	....
Duluth, Minn.	90	54	90	....
El Paso, Tex.	102	72	100	....
Galveston, Tex.	88	82	84	0.06
Helena, Mont.	86	52	84	....
Indianapolis, Ind.	96	72	90	....
Jacksonville, Fla.	92	74	84	....
Kansas City, Mo.	90	78	86	0.34
Little Rock, Ark.	88	72	88	0.02
Los Angeles, Calif.	72	56	68	....
Louisville, Ky.	96	70	88	....
Marquette, Mich.	86	68	70	....
Memphis, Tenn.	90	74	88	0.01
Miami, Fla.	88	80	82	....
Mobile, Ala.	90	76	84	....
New Orleans, La.	90	76	84	0.40
New York, N. Y.	76	66	72	0.02
North Platte, Nebr.	96	64	94	....
Omaha, Nebr.	86	76	76	....
Philadelphia, Pa.	86	72	78	0.56
Phoenix, Ariz.	106	76	104	....
Pittsburgh, Pa.	92	68	88	....
Portland, Me.	76	58	64	....
Portland, Oreg.	74	56	74	....
Salt Lake City, Utah	92	64	86	....
St. Louis, Mo.	96	74	90	....
St. Paul, Minn.	98	80	94	....
San Antonio, Tex.	96	76	90	....
San Diego, Calif.	68	58	64	....
San Francisco, Calif.	60	54	58	....
Santa Fe, N. Mex.	88	56	86	....
Savannah, Ga.	92	72	84	....
Seattle, Wash.	72	52	70	....
Springfield, Ill.	98	76	98	0.02
Tampa, Fla.	88	74	73	0.24
Toledo, Ohio	96	72	94	....
Vicksburg, Miss.	90	76	88	....

WASHINGTON CRIME AT LOW EBB DURING LAST FEW MONTHS

Unusual Decrease Credited Partly to Efficiency of Police Radio System.

One of the lowest ebbs in the history of crime in this city has been enjoyed by District residents for the last several months, Inspector Lewis I. H. Edwards, assistant superintendent of police, said yesterday following a review of statistics covering the present fiscal year.

A report which is now being prepared for this year, ending on Friday, indicates that there has been a gradual decrease in crimes and an abrupt drop during the last few months.

The only great increase in arrests were on charges of drunkenness, which during the months of April and May took an unprecedented jump. The arrests during the two months which saw the return of beer totaled 3,094 in comparison to 2,702 arrests for drunkenness during the corresponding months of 1932.

Police Radio Credited.

Maj. Ernest W. Brown, superintendent of police, stated that the unusual decrease in crime was in part due to the efficiency of the radio communication system.

Fewer complaints against policemen for dereliction of duty have been received than ever before, he asserted. There has been a marked falling off of trial board cases, he added. Although the decrease in appropriations for the department will hamper further improvements in police service, Maj. Brown said that every effort will be made to continue the decrease in crime.

Three Murders Still Open.

All but 3 of the 73 murders committed in Washington during the last fiscal year have been closed. In each case the murderer has been named by a coroner's jury but has eluded arrest.

The murders still open on police records are that of Policeman George W. Shinault, who was shot August 14, 1932; James F. Morgan, 51, of 3629 Jocelyn street northwest, who was shot as he was leaving his home on September 29, 1932, and Mary Rankin, 37, colored, who was shot January 14, 1933.

Traffic deaths also have shown a marked decrease during the last six months. Forty deaths have been recorded since January 1. Only two deaths due to traffic occurred to date during this month, a record unequaled for the last year.

D. C. Court Gives 15 Divorces in 3 Days

Fifteen divorces have been granted in the District Supreme Court in the last three court days. Five more are scheduled to be tried before Justice F. Dickinson Letts today, so that the number may reach an even score by the time the courts recess tonight.

The reason for the unusually large number is that cases that have been on the dockets for a long time are being cleared up before the present term of court is concluded Friday. On that date the courts go into the summer recess, not to return until September.

In every instance the complainants were awarded either interlocutory decrees or final decrees for absolute divorce.

LAST CHANCE

Refrigerator Prices GO UP TONIGHT!

• Several manufacturers have notified us of price increases on their products within the next few days. For the best interests of our customers, we publish this list of products, so that they may make their selections now, while prices are still low!

LAST DAY! KELVINATOR REFRIGERATORS

Now, $98

-will go up tonight at 6

Main Floor—The Hecht Co.

LAST DAY! LEONARD REFRIGERATORS

Now, $98

-will go up tonight at 6

Main Floor—The Hecht Co.

THE HECHT CO.

F St. at 7th